

**Board of Commissioners**

75 Langley Drive • Lawrenceville, GA 30046-6935  
770.822.7000 • www.gwinnettcounty.com

Charlotte J. Nash, Chairman  
Jace W. Brooks, District 1  
Lynette Howard, District 2  
Tommy Hunter, District 3  
John Heard, District 4



**Work Session Agenda**  
**Tuesday, January 17, 2017 - 10:00 AM**

**I. Call To Order****II. Approval of Agenda****III. New Business****I. Commissioners**

**2017-0073 Approval** of appointment to the Gwinnett Convention & Visitors Bureau, Incumbent Jace Brooks. Term expires December 31, 2019.

**2017-0074 Approval** of appointment to the Gwinnett Convention & Visitors Bureau, Incumbent Lynette Howard. Term expires December 31, 2019.

**2017-0083 Approval** of appointments to the Board of Construction Adjustments & Appeals. Planning & Development Recommendations: Thomas W. Gardner, Registered Fire Protection Engineer Representative; Mark Richardson, General Contractor Representative; Jiles A. Singleton, Registered Mechanical Engineer Representative; Roger S. Lingerfelt, Registered Structural Engineer Representative. Terms expire December 31, 2018.

**2017-0084 Approval** of appointment to the Development Advisory Committee, Incumbent Greg Cantrell. Term expires December 31, 2018. Chairman's Appointment

**2017-0085 Approval** of appointment to the Development Advisory Committee, Incumbent Eric Johansen. Term expires December 31, 2018. District 2/Howard

**2017-0086 Approval** of appointment to the Development Advisory Committee, Incumbent Bruce L. Garraway. Term expires December 31, 2018. District 4/Heard

**Work Session Agenda**  
**Tuesday, January 17, 2017 - 10:00 AM**  
**Page 2**

**III. New Business**

**I. Commissioners**

**2017-0087 Approval** of appointments to the Development Advisory Committee, Planning & Development Recommendations: Mark Richardson, Home Builder Representative; Jennifer DeWeese, Office Developer Representative; Jeff Tullis, Planning Commission Representative; Taylor Anderson, Registered Engineer Representative; Terri Rosamond, Utilities Coordinating Committee Representative; James Touchton, Council for Quality Growth Representative. Terms expire December 31, 2018.

**2017-0088 Approval** of appointment to the Tree Advisory Committee, Incumbent Carol Hassell. Term expires December 31, 2018. District 1/Brooks

**2017-0089 Approval** of appointment to the Tree Advisory Committee, Incumbent Tommy Loggins. Term expires December 31, 2018. District 3/Hunter

**2017-0090 Approval** of appointment to the Tree Advisory Committee, Planning & Development Recommendation: Dennis Billew, Development Advisory Committee Representative; Term expires on December 31, 2018.

**2017-0091 Approval** to accept the resignation of Linda Edwards from the Tree Advisory Committee. Term expires December 31, 2017. District 2/Howard

**2017-0092 Approval** to fill the unexpired term of Linda Edwards from the Tree Advisory Committee. Term expires December 31, 2017. District 2/Howard

**2017-0106 Approval** of appointment to the Airport Authority, Incumbent Eric "Tip" Cape. Term expires December 31, 2020. Chairman's Appointment

**2017-0107 Approval** of appointment to the Airport Authority, Incumbent Mark Grams. Term expires December 31, 2020. District 1/Brooks

**Work Session Agenda**  
**Tuesday, January 17, 2017 - 10:00 AM**  
**Page 3**

**III. New Business**

**I. Commissioners**

**2017-0108 Approval** of appointment to the Airport Authority, Incumbent Glenn Sikes. Term expires December 31, 2020. District 3/Hunter

**2017-0112 Approval/authorization** of a Resolution in support of the 2017 General Assembly - Gwinnett County Board of Commissioners Legislative Agenda. Subject to approval as to form by the Law Department.

**2. Multiple Departments**

**2017-0048 Award BL001-17**, full inspection, testing, maintenance, repair, and installation services of fire alarm systems at various County buildings on an annual contract (February 08, 2017 through February 07, 2018), Departments of Sheriff, Support Services and Water Resources, to low bidders, AFA Protective Systems, Inc.; Century Fire Protection, LLC; and Entec Systems, Inc., per attached recommendation letters, base bid \$109,107.50 (this represents a 16% decrease over the previous contract). (Staff Recommendation: Award)

**2017-0053 Approval** to renew BL124-15, purchase of inmate clothing and supplies on an annual contract (February 02, 2017 through February 01, 2018), Departments of Corrections and Sheriff, per attached recommendation letters, base bid \$179,000.00 (negotiated cost savings of approximately \$5,190.00). (Staff Recommendation: Approval)

**3. Community Services/Tina Fleming**

**2017-0013 Award BL109-16**, Tribble Mill Park playground renovations, to low bidder, Professionally Engineered Structures & Associates, LLC dba P.E. Structures & Associates, LLC, amount not to exceed \$997,899.00. Contract to follow award. Subject to approval as to form by the Law Department. This contract is funded by the 2009 SPLOST Program. District 3/Hunter (Staff Recommendation: Award)

**Work Session Agenda**  
**Tuesday, January 17, 2017 - 10:00 AM**  
**Page 4**

**III. New Business**

**3. Community Services/Tina Fleming**

**2017-0076 Approval/authorization** for the Chairman to sign an affidavit and any additional documents necessary to facilitate the County's certification of the Board of Voter Registration and Elections appointment of John Mangano as the fifth board member. Subject to approval as to form by the Law Department. (Staff Recommendation: Approval)

**4. Correctional Services/Darrell Johnson**

**2017-0055 Award RP032-16**, provision of inmate coinless phone equipment at the Gwinnett County Comprehensive Correctional Complex on an annual contract (April 12, 2017 through April 11, 2018), to the highest scoring firm, Securus Technologies, Inc., estimated revenue \$170,000.00. Contract to follow award. Subject to approval as to form by the Law Department. (Staff Recommendation: Award)

**5. Financial Services/Maria Woods**

**2017-0093 Approval/authorization** of a resolution approving the pricing and terms of the Development Authority of Gwinnett County Taxable Revenue Refunding Bonds (Gwinnett Stadium Project), Series 2017; authorizing the execution and delivery of a Supplemental Intergovernmental Contract between Gwinnett County and the Development Authority relating to the Series 2017 Bonds; authorizing the execution and delivery of the Letter of Understanding between Gwinnett County Development Authority, Gwinnett Convention and Visitors Bureau, Atlanta National League Baseball Club, LLC, and Gwinnett County; and authorizing the execution and delivery by the Chairman, or designees, of any other documents necessary to effectuate the issuance of the Series 2017 Bonds and the refunding of the Series 2008 Bonds; subject to approval as to form by the Law Department. (Staff Recommendation: Approval)

**Work Session Agenda**  
**Tuesday, January 17, 2017 - 10:00 AM**  
**Page 5**

**III. New Business**

**5. Financial Services/Maria Woods**

**2017-0095 Approval/authorization** of a Resolution Appointing Regions Bank as the Provider of Debt Related Services for Certain Outstanding Bond Issues of Gwinnett County and the Development Authority of Gwinnett County and for other related purposes. (Staff Recommendation: Approval)

**6. Fire Services/Casey Snyder**

**2017-0045 Approval** to renew OS002-16, purchase of Life Line ambulances (remounts and new units) on an annual contract (February 03, 2017 through February 02, 2018), with Life Line Emergency Vehicles, base amount \$1,114,672.11. This contract is funded by the 2014 SPLOST Program. (Staff Recommendation: Approval)

**2017-0059 Approval/authorization** to accept 702 Kidde smoke detectors, valued at \$15,437.00 (retail price before tax) from Operation Save A Life, a joint partnership between WSB-TV Channel 2, Kidde, The Home Depot, and Attorney Ken Nugent. (Staff Recommendation: Approval)

**7. Information Technology Services/Abe Kani**

**2017-0040 Approval** to renew BL133-12, on demand installation services for voice & data wiring on an annual contract (February 20, 2017 through February 19, 2018), with Ideal Communications, Inc. and LMI Systems, Inc., base bid \$400,000.00 (negotiated cost savings of approximately \$4,000.00). (Staff Recommendation: Approval)

**Work Session Agenda**  
**Tuesday, January 17, 2017 - 10:00 AM**  
**Page 6**

**III. New Business**

**8. Law Department/William J. Linkous III**

**2017-0077 Approval/authorization** for Project Ivy Creek Trail (Greenway), Project F-0110-01 for Declaration of Taking for condemnation proceedings regarding the property of Morningview Homeowners Association, Inc., Morningview I Homeowners Association, Inc., and Morningview II Homeowners Association, Inc., R7214 199, consisting of 4.0 acres of property in fee simple right of way, Parcel 6, Zoning R-100, amount \$160,000.00. Subject to approval as to form by the Law Department. This project is funded by the 2009 SPLOST Program, District I/Brooks

**2017-0105 Approval/authorization** to enter into a Settlement Agreement, Release, and Stipulations of Dismissal resolving all issues in the case of Gwinnett County v. Peachtree Construction Services, Inc., Crisco's Construction, LLC, and Selective Insurance Company of America, Civil Action File No. 16-C-01537-5, subject to approval as to form by the Law Department.

**9. Planning & Development/Kathy S. Holland**

**2017-0079 Approval** for the Chairman to execute an Intergovernmental Agreement with the City of Lawrenceville to provide development, permitting, and inspection services for property located at 3530, 3520 and 3490 Sugarloaf Parkway, District 5 Land Lot 084 Parcels 041, 010 and 011, subject to review and approval as to form by the Law Department. District 4/Heard

**10. Support Services/Angelia Parham**

**2017-0043 Award BL003-17**, Gwinnett County Corrections Complex fire alarm replacement project, to low bidder, AFA Protective Systems, Inc., amount not to exceed \$221,806.00. Contract to follow award. Subject to approval as to form by the Law Department. (Staff Recommendation: Award)

**Work Session Agenda**  
**Tuesday, January 17, 2017 - 10:00 AM**  
**Page 7**

**III. New Business**

**10. Support Services/Angelia Parham**

**2017-0056 Award BL100-16**, Gwinnett Justice and Administration Center Auditorium lighting replacement project, to low bidder, Donnelly Electrical Services, LLC, amount not to exceed \$203,000.00. Project meets the standards as specified in the Countys Facility Construction Standards. Contract to follow award. Subject to approval as to form by the Law Department. (Staff Recommendation: Award)

**2017-0046 Approval** to declare the attached list of vehicles and equipment as surplus/salvage to be disposed of in accordance with Gwinnett County Code of Ordinances. The means of disposal could include, but is not limited to, internet auction, public auction, third party auction company, and sealed bid. Subject to approval as to form by the Law Department. (Staff Recommendation: Approval)

**2017-0052 Approval/authorization** for the Chairman to execute any and all documents necessary to release a 43,683 square-foot utility easement on Tax Parcel No. R7205 002. Subject to approval as to form by the Law Department. (Staff Recommendation: Approval)

**11. Tax Commissioner/Richard Steele**

**2017-0054 Approval** of Allowance of the Gwinnett County Tax Commissioner's 2016 Insolvents List for tax years 2003-2015.

**12. Transportation/Alan Chapman**

**2017-0047 Approval** to renew BL115-13, construction and/or replacement of concrete curbs, gutters, basin lids and sidewalks on an annual contract (March 01, 2017 through February 28, 2018), with Gregory Bridge Company, base bid \$260,000.00 (negotiated cost savings of approximately \$2,183.98). (Staff Recommendation: Approval)

**Work Session Agenda**  
**Tuesday, January 17, 2017 - 10:00 AM**  
**Page 8**

**III. New Business**

**13. Water Resources/Ron Seibenhener**

**2017-0058 Award OS032-16**, provision of products and services for DeZURIK valves on an annual contract (January 18, 2017 through January 17, 2018), to Eco-Tech, Inc., base amount \$300,000.00. (Staff Recommendation: Award)

**2017-0075 Award OS033-16**, provision of products and services for the SUEZ Treatment Solutions, Inc. ozone generator systems on an annual contract (January 18, 2017 through January 17, 2018), to SUEZ Treatment Solutions, Inc., base amount \$300,000.00. Contract to follow award. Subject to approval as to form by the Law Department. (Staff Recommendation: Award)

**2017-0039 Approval/authorization** for the Chairman to amend the Gwinnett County Water Conservation and Drought Restriction Ordinance contained in sections 106-54 through 106-64 of the Code of Ordinances of Gwinnett County, for the purpose of incorporating by reference the State of Georgia's Rules for Drought Management; subject to approval as to form by the Law Department. (Staff Recommendation: Approval)

**IV. Old Business**

**I. Commissioners**

**2016-1205 Approval** of appointment to the Gwinnett Animal Advisory Council, Incumbent Sharon Cassidy. Term expires December 31, 2018. Chairman's Appointment (Tabled on 01/03/2017)

**2016-1215 Approval** of appointment to the Gwinnett Animal Advisory Council, Incumbent Zachary T. Mills. Board of Health appointment. Term expires December 31, 2018. (Tabled on 01/03/2017)



**Work Session Agenda**  
**Tuesday, January 17, 2017 - 10:00 AM**  
**Page 9**

**IV. Old Business**

**I. Commissioners**

**2016-1216 Approval** of appointment to the Gwinnett County Public Library Board of Trustees, Incumbent Richard Goodman. Term expires December 31, 2020. Chairman's Appointment (Tabled on 01/03/2017)

**2016-1220 Approval** of appointment to the Gwinnett Historical Restoration and Preservation Board, Incumbent Jim Nitkowski. Term expires December 31, 2020. District 1/Brooks (Tabled on 01/03/2017)

**2016-1223 Approval** of appointment to the Merit Board, Incumbent Kim Walton. Term expires December 31, 2020. District 3/Hunter (Tabled on 12/20/2016)

**2017-0065 Approval** of appointment to the Water & Sewerage Authority, Incumbent Stephen Hill. Term expires December 31, 2017. Chairman's Appointment (Tabled on 01/03/2017)

**V. Adjournment**

# Gwinnett County Board of Commissioners Agenda Request

|  |                    |  |                  |                 |  |
|--|--------------------|--|------------------|-----------------|--|
| <b>GCID #</b>  | Group With GCID #: | <input type="checkbox"/> Grants <input type="checkbox"/> Contracts <input type="checkbox"/> Rezoning <input type="checkbox"/> Public Hearing |                  |                 |  |
| 20170073   |                    |  |                  |                 |  |
| Department:  | Commissioners      |  | Date Submitted:  | 12/27/2016      |  |
| Working Session:   | 01/17/2017         | Business Session:  | 01/17/2017       | Public Hearing: |  |
| Submitted By:  | Diane Kemp         |  | Multiple Depts?  |                 |  |
| Budget Type:   |                    |  | Special Routing: |                 |  |
| Agenda Type  | Approval           | Rezoning Type  |                  |                 |  |
| Item of Business: <span style="float: right;">Locked by Purchasing <input type="checkbox"/> No</span>                      |                    |  |                  |                 |  |
| of appointment to the Gwinnett Convention & Visitors Bureau, Incumbent Jace Brooks. Term expires December 31, 2019.        |                    |  |                  |                 |  |
| Attachments  | None               |  |                  |                 |  |
| Authorization: Chairman's Signature?   | No                 |  |                  |                 |  |
| Staff Recommendation   |                    |  |                  |                 |  |
| Department Head  |                    |  |                  |                 |  |
| Attorney   |                    |  |                  |                 |  |
| Attorney's Comments  |                    |  |                  |                 |  |
| Agenda Purpose Only <input type="checkbox"/> As To Form <input type="checkbox"/> Hold for Pickup? <input type="checkbox"/> |                    |  |                  |                 |  |

## Financial Services Use Only

|                            |          |           |                 |                      |                     |
|----------------------------|----------|-----------|-----------------|----------------------|---------------------|
| Financial Action Requested |          |           |                 |                      |                     |
|                            | Budgeted | Fund Name | Current Balance | Requested Allocation | Director's Initials |
|                            |          |           |                 |                      |                     |
|                            |          |           |                 |                      |                     |
|                            |          |           |                 |                      |                     |
| Finance Comments           |          |           |                 |                      | FinDir's Initials   |
|                            |          |           |                 |                      |                     |

## County Clerk Use Only

|                 |                      |  |  |                                       |
|-----------------|----------------------|--|--|---------------------------------------|
|                 |                      |  |  | PH was Held? <input type="checkbox"/> |
| Working Session | <input type="text"/> |  |  | Vote                                  |
| Action          | New Item             |  |  |                                       |
| Tabled          | <input type="text"/> |  |  |                                       |
| Motion          | <input type="text"/> |  |  |                                       |
| 2nd by          | <input type="text"/> |  |  |                                       |

# Gwinnett County Board of Commissioners Agenda Request

|  |                    |  |                      |   |  |
|--|--------------------|--|----------------------|---|--|
| <b>GCID #</b>  | Group With GCID #: | <input type="checkbox"/> Grants <input type="checkbox"/> Contracts <input type="checkbox"/> Rezoning <input type="checkbox"/> Public Hearing |                      |   |  |
| 20170074   |                    |  |                      |   |  |
| Department:  | Commissioners      |  | Date Submitted:      | 12/27/2016                                |  |
| Working Session:   | 01/17/2017         | Business Session:  | 01/17/2017           | Public Hearing:                           |  |
| Submitted By:  | Diane Kemp         |  | Multiple Depts?      |   |  |
| Budget Type:   |                    |  | Special Routing:     |   |  |
| Agenda Type  | Approval           | Rezoning Type  |                      |   |  |
| Item of Business:  |                    |  | Locked by Purchasing | No  |  |
| of appointment to the Gwinnett Convention & Visitors Bureau, Incumbent Lynette Howard. Term expires December 31, 2019. |                    |  |                      |   |  |
| Attachments  | None               |  |                      |   |  |
| Authorization: Chairman's Signature?   | No                 |  |                      |   |  |
| Staff Recommendation   |                    |  |                      |   |  |
| Department Head  |                    |  |                      |   |  |
| Attorney   |                    |  |                      |   |  |
| Attorney's Comments  |                    |  |                      |   |  |
| Agenda Purpose Only <input type="checkbox"/>   |                    | As To Form <input type="checkbox"/>  |                      | Hold for Pickup? <input type="checkbox"/> |  |

## Financial Services Use Only

|                            |           |                 |                      |                     |  |
|----------------------------|-----------|-----------------|----------------------|---------------------|--|
| Financial Action Requested |           |                 |                      |                     |  |
| Budgeted                   | Fund Name | Current Balance | Requested Allocation | Director's Initials |  |
|                            |           |                 |                      |                     |  |
|                            |           |                 |                      |                     |  |
|                            |           |                 |                      |                     |  |
| Finance Comments           |           |                 |                      | FinDir's Initials   |  |
|                            |           |                 |                      |                     |  |

## County Clerk Use Only

|                 |          |  |                                       |
|-----------------|----------|--|---------------------------------------|
|                 |          |  | PH was Held? <input type="checkbox"/> |
| Working Session |          |  | Vote                                  |
| Action          | New Item |  |                                       |
| Tabled          |          |  |                                       |
| Motion          |          |  |                                       |
| 2nd by          |          |  |                                       |

# Gwinnett County Board of Commissioners Agenda Request

|   |                    |  |                  |                 |  |
|---|--------------------|--|------------------|-----------------|--|
| <b>GCID #</b>   | Group With GCID #: | <input type="checkbox"/> Grants <input type="checkbox"/> Contracts <input type="checkbox"/> Rezoning <input type="checkbox"/> Public Hearing |                  |                 |  |
| 20170083  |                    |  |                  |                 |  |
| Department:   | Commissioners      |  | Date Submitted:  | 01/09/2017      |  |
| Working Session:  | 01/17/2017         | Business Session:  | 01/17/2017       | Public Hearing: |  |
| Submitted By:   | Diane Kemp         |  | Multiple Depts?  |                 |  |
| Budget Type:  |                    |  | Special Routing: |                 |  |
| Agenda Type   | Approval           | Rezoning Type  |                  |                 |  |
| Item of Business:   |                    | Locked by Purchasing   |                  | No              |  |
| of appointments to the Board of Construction Adjustments & Appeals. Planning & Development Recommendations: Thomas W. Gardner, Registered Fire Protection Engineer Representative; Mark Richardson, General Contractor Representative; Jiles A. Singleton, Registered Mechanical Engineer Representative; Roger S. Lingerfelt, Registered Structural Engineer Representative. Terms expire December 31, 2018. |                    |  |                  |                 |  |
| Attachments   | None               |  |                  |                 |  |
| Authorization: Chairman's Signature?  | No                 |  |                  |                 |  |
| Staff Recommendation  |                    |  |                  |                 |  |
| Department Head   |                    |  |                  |                 |  |
| Attorney  |                    |  |                  |                 |  |
| Attorney's Comments   |                    |  |                  |                 |  |
| Agenda Purpose Only <input type="checkbox"/> As To Form <input type="checkbox"/> Hold for Pickup? <input type="checkbox"/>  |                    |  |                  |                 |  |

## Financial Services Use Only

|                            |          |           |                 |                      |                     |
|----------------------------|----------|-----------|-----------------|----------------------|---------------------|
| Financial Action Requested |          |           |                 |                      |                     |
|                            | Budgeted | Fund Name | Current Balance | Requested Allocation | Director's Initials |
|                            |          |           |                 |                      |                     |
|                            |          |           |                 |                      |                     |
|                            |          |           |                 |                      |                     |
| Finance Comments           |          |           |                 |                      | FinDir's Initials   |
|                            |          |           |                 |                      |                     |

## County Clerk Use Only

|                 |          |  |                                       |
|-----------------|----------|--|---------------------------------------|
|                 |          |  | PH was Held? <input type="checkbox"/> |
| Working Session |          |  | Vote                                  |
| Action          | New Item |  |                                       |
| Tabled          |          |  |                                       |
| Motion          |          |  |                                       |
| 2nd by          |          |  |                                       |

# Gwinnett County Board of Commissioners Agenda Request

|  |                          |  |                          |                  |                          |
|--|--------------------------|--|--------------------------|------------------|--------------------------|
| <b>GCID #</b>  | Group With GCID #:       | <input type="checkbox"/> Grants <input type="checkbox"/> Contracts <input type="checkbox"/> Rezoning <input type="checkbox"/> Public Hearing |                          |                  |                          |
| 20170084   |                          |  |                          |                  |                          |
| Department:  | Commissioners            |  | Date Submitted:          | 01/09/2017       |                          |
| Working Session:   | 01/17/2017               | Business Session:  | 01/17/2017               | Public Hearing:  |                          |
| Submitted By:  | Diane Kemp               |  | Multiple Depts?          |                  |                          |
| Budget Type:   |                          |  | Special Routing:         |                  |                          |
| Agenda Type  | Approval                 | Rezoning Type  |                          |                  |                          |
| Item of Business: <span style="float: right;">Locked by Purchasing <input type="checkbox"/> No</span>                                    |                          |  |                          |                  |                          |
| of appointment to the Development Advisory Committee, Incumbent Greg Cantrell. Term expires December 31, 2018.<br>Chairman's Appointment |                          |  |                          |                  |                          |
| Attachments  | None                     |  |                          |                  |                          |
| Authorization: Chairman's Signature?   | No                       |  |                          |                  |                          |
| Staff Recommendation   |                          |  |                          |                  |                          |
| Department Head  |                          |  |                          |                  |                          |
| Attorney   |                          |  |                          |                  |                          |
| Attorney's Comments  |                          |  |                          |                  |                          |
| Agenda Purpose Only  | <input type="checkbox"/> | As To Form   | <input type="checkbox"/> | Hold for Pickup? | <input type="checkbox"/> |

## Financial Services Use Only

|                            |          |           |                 |                      |                     |
|----------------------------|----------|-----------|-----------------|----------------------|---------------------|
| Financial Action Requested |          |           |                 |                      |                     |
|                            | Budgeted | Fund Name | Current Balance | Requested Allocation | Director's Initials |
|                            |          |           |                 |                      |                     |
|                            |          |           |                 |                      |                     |
|                            |          |           |                 |                      |                     |
| Finance Comments           |          |           |                 |                      | FinDir's Initials   |
|                            |          |           |                 |                      |                     |

## County Clerk Use Only

|                 |   |
|-----------------|---|
|                 | PH was Held? <input type="checkbox"/>                   |
| Working Session | <input style="width: 100%;" type="text"/>               |
| Action          | New Item <input style="width: 80%;" type="text"/>       |
| Tabled          | <input style="width: 100%;" type="text"/>               |
| Motion          | <input style="width: 80%;" type="text"/>                |
| 2nd by          | <input style="width: 100%;" type="text"/>               |
| Vote            | <input style="width: 100%; height: 100%;" type="text"/> |

# Gwinnett County Board of Commissioners Agenda Request

|   |                          |  |                          |                  |                          |
|---|--------------------------|--|--------------------------|------------------|--------------------------|
| <b>GCID #</b>   | Group With GCID #:       | <input type="checkbox"/> Grants <input type="checkbox"/> Contracts <input type="checkbox"/> Rezoning <input type="checkbox"/> Public Hearing |                          |                  |                          |
| 20170085  |                          |  |                          |                  |                          |
| Department:   | Commissioners            |  | Date Submitted:          | 01/09/2017       |                          |
| Working Session:  | 01/17/2017               | Business Session:  | 01/17/2017               | Public Hearing:  |                          |
| Submitted By:   | Diane Kemp               |  | Multiple Depts?          |                  |                          |
| Budget Type:  |                          |  | Special Routing:         |                  |                          |
| Agenda Type   | Approval                 | Rezoning Type  |                          |                  |                          |
| Item of Business: <span style="float: right;">Locked by Purchasing <input type="checkbox"/> No</span>                               |                          |  |                          |                  |                          |
| of appointment to the Development Advisory Committee, Incumbent Eric Johansen. Term expires December 31, 2018.<br>District 2/Howard |                          |  |                          |                  |                          |
| Attachments   | None                     |  |                          |                  |                          |
| Authorization: Chairman's Signature?  | No                       |  |                          |                  |                          |
| Staff Recommendation  |                          |  |                          |                  |                          |
| Department Head   |                          |  |                          |                  |                          |
| Attorney  |                          |  |                          |                  |                          |
| Attorney's Comments   |                          |  |                          |                  |                          |
| Agenda Purpose Only   | <input type="checkbox"/> | As To Form   | <input type="checkbox"/> | Hold for Pickup? | <input type="checkbox"/> |

## Financial Services Use Only

|                            |          |           |                 |                      |                     |
|----------------------------|----------|-----------|-----------------|----------------------|---------------------|
| Financial Action Requested |          |           |                 |                      |                     |
|                            | Budgeted | Fund Name | Current Balance | Requested Allocation | Director's Initials |
|                            |          |           |                 |                      |                     |
|                            |          |           |                 |                      |                     |
|                            |          |           |                 |                      |                     |
| Finance Comments           |          |           |                 |                      | FinDir's Initials   |
|                            |          |           |                 |                      |                     |

## County Clerk Use Only

|                 |   |
|-----------------|---|
|                 | PH was Held? <input type="checkbox"/>             |
| Working Session | <input style="width: 100%;" type="text"/>         |
| Action          | New Item <input style="width: 80%;" type="text"/> |
| Tabled          | <input style="width: 80%;" type="text"/>          |
| Motion          | <input style="width: 60%;" type="text"/>          |
| 2nd by          | <input style="width: 80%;" type="text"/>          |
| Vote            |   |

# Gwinnett County Board of Commissioners Agenda Request

|   |                    |  |                      |   |    |
|---|--------------------|--|----------------------|---|----|
| <b>GCID #</b>   | Group With GCID #: | <input type="checkbox"/> Grants <input type="checkbox"/> Contracts <input type="checkbox"/> Rezoning <input type="checkbox"/> Public Hearing |                      |   |    |
| 20170086  |                    |  |                      |   |    |
| Department:   | Commissioners      |  | Date Submitted:      | 01/09/2017                                |    |
| Working Session:  | 01/17/2017         | Business Session:  | 01/17/2017           | Public Hearing:                           |    |
| Submitted By:   | Diane Kemp         |  | Multiple Depts?      |   |    |
| Budget Type:  |                    |  | Special Routing:     |   |    |
| Agenda Type   | Approval           | Rezoning Type  |                      |   |    |
| Item of Business:   |                    |  | Locked by Purchasing |   | No |
| of appointment to the Development Advisory Committee, Incumbent Bruce L. Garraway. Term expires December 31, 2018. District 4/Heard |                    |  |                      |   |    |
| Attachments   | None               |  |                      |   |    |
| Authorization: Chairman's Signature?  | No                 |  |                      |   |    |
| Staff Recommendation  |                    |  |                      |   |    |
| Department Head   |                    |  |                      |   |    |
| Attorney  |                    |  |                      |   |    |
| Attorney's Comments   |                    |  |                      |   |    |
| Agenda Purpose Only <input type="checkbox"/>  |                    | As To Form <input type="checkbox"/>  |                      | Hold for Pickup? <input type="checkbox"/> |    |

## Financial Services Use Only

|                            |          |           |                 |                      |                     |
|----------------------------|----------|-----------|-----------------|----------------------|---------------------|
| Financial Action Requested |          |           |                 |                      |                     |
|                            | Budgeted | Fund Name | Current Balance | Requested Allocation | Director's Initials |
|                            |          |           |                 |                      |                     |
|                            |          |           |                 |                      |                     |
|                            |          |           |                 |                      |                     |
| Finance Comments           |          |           |                 |                      | FinDir's Initials   |
|                            |          |           |                 |                      |                     |

## County Clerk Use Only

|                 |  |  |                                       |
|-----------------|--|--|---------------------------------------|
|                 |  |  | PH was Held? <input type="checkbox"/> |
| Working Session | <input style="width: 100%;" type="text"/>                  |  | Vote                                  |
| Action          | <input style="width: 100%;" type="text" value="New Item"/> |  |                                       |
| Tabled          | <input style="width: 100%;" type="text"/>                  |  |                                       |
| Motion          | <input style="width: 100%;" type="text"/>                  |  |                                       |
| 2nd by          | <input style="width: 100%;" type="text"/>                  |  |                                       |

# Gwinnett County Board of Commissioners Agenda Request

|  |                          |  |                          |                  |                          |
|--|--------------------------|--|--------------------------|------------------|--------------------------|
| <b>GCID #</b>  | Group With GCID #:       | <input type="checkbox"/> Grants <input type="checkbox"/> Contracts <input type="checkbox"/> Rezoning <input type="checkbox"/> Public Hearing |                          |                  |                          |
| 20170087   |                          |  |                          |                  |                          |
| Department:  | Commissioners            |  | Date Submitted:          | 01/09/2017       |                          |
| Working Session:   | 01/17/2017               | Business Session:  | 01/17/2017               | Public Hearing:  |                          |
| Submitted By:  | Diane Kemp               |  | Multiple Depts?          |                  |                          |
| Budget Type:   |                          |  | Special Routing:         |                  |                          |
| Agenda Type  | Approval                 | Rezoning Type  |                          |                  |                          |
| Item of Business:  |                          | Locked by Purchasing   |                          |                  | No                       |
| <p>of appointments to the Development Advisory Committee, Planning &amp; Development Recommendations: Mark Richardson, Home Builder Representative; Jennifer DeWeese, Office Developer Representative; Jeff Tullis, Planning Commission Representative; Taylor Anderson, Registered Engineer Representative; Terri Rosamond, Utilities Coordinating Committee Representative; James Touchton, Council for Quality Growth Representative. Terms expire December 31, 2018.</p> |                          |  |                          |                  |                          |
| Attachments  | None                     |  |                          |                  |                          |
| Authorization: Chairman's Signature?   | No                       |  |                          |                  |                          |
| Staff Recommendation   |                          |  |                          |                  |                          |
| Department Head  |                          |  |                          |                  |                          |
| Attorney   |                          |  |                          |                  |                          |
| Attorney's Comments  |                          |  |                          |                  |                          |
| Agenda Purpose Only  | <input type="checkbox"/> | As To Form   | <input type="checkbox"/> | Hold for Pickup? | <input type="checkbox"/> |

## Financial Services Use Only

|                            |          |           |                 |                      |                     |
|----------------------------|----------|-----------|-----------------|----------------------|---------------------|
| Financial Action Requested |          |           |                 |                      |                     |
|                            | Budgeted | Fund Name | Current Balance | Requested Allocation | Director's Initials |
|                            |          |           |                 |                      |                     |
|                            |          |           |                 |                      |                     |
|                            |          |           |                 |                      |                     |
| Finance Comments           |          |           |                 |                      | FinDir's Initials   |
|                            |          |           |                 |                      |                     |

## County Clerk Use Only

|                 |          |  |              |                          |
|-----------------|----------|--|--------------|--------------------------|
|                 |          |  | PH was Held? | <input type="checkbox"/> |
| Working Session |          |  | Vote         |                          |
| Action          | New Item |  |              |                          |
| Tabled          |          |  |              |                          |
| Motion          |          |  |              |                          |
| 2nd by          |          |  |              |                          |



# Gwinnett County Board of Commissioners Agenda Request

|   |                          |  |                          |                  |                          |
|---|--------------------------|--|--------------------------|------------------|--------------------------|
| <b>GCID #</b>   | Group With GCID #:       | <input type="checkbox"/> Grants <input type="checkbox"/> Contracts <input type="checkbox"/> Rezoning <input type="checkbox"/> Public Hearing |                          |                  |                          |
| 20170088  |                          |  |                          |                  |                          |
| Department:   | Commissioners            |  | Date Submitted:          | 01/09/2017       |                          |
| Working Session:  | 01/17/2017               | Business Session:  | 01/17/2017               | Public Hearing:  |                          |
| Submitted By:   | Diane Kemp               |  | Multiple Depts?:         |                  |                          |
| Budget Type:  |                          |  | Special Routing:         |                  |                          |
| Agenda Type   | Approval                 | Rezoning Type  |                          |                  |                          |
| Item of Business:   |                          |  | Locked by Purchasing     | No               |                          |
| of appointment to the Tree Advisory Committee, Incumbent Carol Hassell. Term expires December 31, 2018. District 1/Brooks |                          |  |                          |                  |                          |
| Attachments   | None                     |  |                          |                  |                          |
| Authorization: Chairman's Signature?  | No                       |  |                          |                  |                          |
| Staff Recommendation  |                          |  |                          |                  |                          |
| Department Head   |                          |  |                          |                  |                          |
| Attorney  |                          |  |                          |                  |                          |
| Attorney's Comments   |                          |  |                          |                  |                          |
| Agenda Purpose Only   | <input type="checkbox"/> | As To Form   | <input type="checkbox"/> | Hold for Pickup? | <input type="checkbox"/> |

## Financial Services Use Only

|                            |          |           |                 |                      |                     |
|----------------------------|----------|-----------|-----------------|----------------------|---------------------|
| Financial Action Requested |          |           |                 |                      |                     |
|                            | Budgeted | Fund Name | Current Balance | Requested Allocation | Director's Initials |
|                            |          |           |                 |                      |                     |
|                            |          |           |                 |                      |                     |
|                            |          |           |                 |                      |                     |
| Finance Comments           |          |           |                 |                      | FinDir's Initials   |
|                            |          |           |                 |                      |                     |

## County Clerk Use Only

|                 |  |
|-----------------|--|
|                 | PH was Held? <input type="checkbox"/>                      |
| Working Session | <input style="width: 100%;" type="text"/>                  |
| Action          | <input style="width: 100%;" type="text" value="New Item"/> |
| Tabled          | <input style="width: 100%;" type="text"/>                  |
| Motion          | <input style="width: 100%;" type="text"/>                  |
| 2nd by          | <input style="width: 100%;" type="text"/>                  |
| Vote            |  |

# Gwinnett County Board of Commissioners Agenda Request

|   |                    |  |                      |   |    |
|---|--------------------|--|----------------------|---|----|
| <b>GCID #</b>   | Group With GCID #: | <input type="checkbox"/> Grants <input type="checkbox"/> Contracts <input type="checkbox"/> Rezoning <input type="checkbox"/> Public Hearing |                      |   |    |
| 20170089  |                    |  |                      |   |    |
| Department:   | Commissioners      |  | Date Submitted:      | 01/09/2017                                |    |
| Working Session:  | 01/17/2017         | Business Session:  | 01/17/2017           | Public Hearing:                           |    |
| Submitted By:   | Diane Kemp         |  | Multiple Depts?      |   |    |
| Budget Type:  |                    |  | Special Routing:     |   |    |
| Agenda Type   | Approval           | Rezoning Type  |                      |   |    |
| Item of Business:   |                    |  | Locked by Purchasing |   | No |
| of appointment to the Tree Advisory Committee, Incumbent Tommy Loggins. Term expires December 31, 2018. District 3/Hunter |                    |  |                      |   |    |
| Attachments   | None               |  |                      |   |    |
| Authorization: Chairman's Signature?  | No                 |  |                      |   |    |
| Staff Recommendation  |                    |  |                      |   |    |
| Department Head   |                    |  |                      |   |    |
| Attorney  |                    |  |                      |   |    |
| Attorney's Comments   |                    |  |                      |   |    |
| Agenda Purpose Only <input type="checkbox"/>  |                    | As To Form <input type="checkbox"/>  |                      | Hold for Pickup? <input type="checkbox"/> |    |

## Financial Services Use Only

|                            |           |                 |                      |                     |  |
|----------------------------|-----------|-----------------|----------------------|---------------------|--|
| Financial Action Requested |           |                 |                      |                     |  |
| Budgeted                   | Fund Name | Current Balance | Requested Allocation | Director's Initials |  |
|                            |           |                 |                      |                     |  |
|                            |           |                 |                      |                     |  |
|                            |           |                 |                      |                     |  |
| Finance Comments           |           |                 |                      | FinDir's Initials   |  |
|                            |           |                 |                      |                     |  |

## County Clerk Use Only

|                 |                                       |
|-----------------|---------------------------------------|
|                 | PH was Held? <input type="checkbox"/> |
| Working Session |                                       |
| Action          | New Item                              |
| Tabled          |                                       |
| Motion          |                                       |
| 2nd by          |                                       |
| Vote            |                                       |

# Gwinnett County Board of Commissioners Agenda Request

|  |                          |  |                          |                  |                          |
|--|--------------------------|--|--------------------------|------------------|--------------------------|
| <b>GCID #</b>  | Group With GCID #:       | <input type="checkbox"/> Grants <input type="checkbox"/> Contracts <input type="checkbox"/> Rezoning <input type="checkbox"/> Public Hearing |                          |                  |                          |
| 20170090   |                          |  |                          |                  |                          |
| Department:  | Commissioners            |  | Date Submitted:          | 01/09/2017       |                          |
| Working Session:   | 01/17/2017               | Business Session:  | 01/17/2017               | Public Hearing:  |                          |
| Submitted By:  | Diane Kemp               |  | Multiple Depts?          |                  |                          |
| Budget Type:   |                          |  | Special Routing:         |                  |                          |
| Agenda Type  | Approval                 | Rezoning Type  |                          |                  |                          |
| Item of Business: <span style="float: right;">Locked by Purchasing <input type="checkbox"/> No</span>  |                          |  |                          |                  |                          |
| of appointment to the Tree Advisory Committee, Planning & Development Recommendation: Dennis Billew, Development Advisory Committee Representative; Term expires on December 31, 2018. |                          |  |                          |                  |                          |
| Attachments  | None                     |  |                          |                  |                          |
| Authorization: Chairman's Signature?   | No                       |  |                          |                  |                          |
| Staff Recommendation   |                          |  |                          |                  |                          |
| Department Head  |                          |  |                          |                  |                          |
| Attorney   |                          |  |                          |                  |                          |
| Attorney's Comments  |                          |  |                          |                  |                          |
| Agenda Purpose Only  | <input type="checkbox"/> | As To Form   | <input type="checkbox"/> | Hold for Pickup? | <input type="checkbox"/> |

## Financial Services Use Only

|                            |          |           |                 |                      |                     |
|----------------------------|----------|-----------|-----------------|----------------------|---------------------|
| Financial Action Requested |          |           |                 |                      |                     |
|                            | Budgeted | Fund Name | Current Balance | Requested Allocation | Director's Initials |
|                            |          |           |                 |                      |                     |
|                            |          |           |                 |                      |                     |
|                            |          |           |                 |                      |                     |
| Finance Comments           |          |           |                 |                      | FinDir's Initials   |
|                            |          |           |                 |                      |                     |

## County Clerk Use Only

|                 |  |
|-----------------|--|
|                 | PH was Held? <input type="checkbox"/>                      |
| Working Session | <input style="width: 100%;" type="text"/>                  |
| Action          | <input style="width: 100%;" type="text" value="New Item"/> |
| Tabled          | <input style="width: 100%;" type="text"/>                  |
| Motion          | <input style="width: 100%;" type="text"/>                  |
| 2nd by          | <input style="width: 100%;" type="text"/>                  |
| Vote            |  |

# Gwinnett County Board of Commissioners Agenda Request

|  |                          |  |                          |                  |                          |
|--|--------------------------|--|--------------------------|------------------|--------------------------|
| <b>GCID #</b>  | Group With GCID #:       | <input type="checkbox"/> Grants <input type="checkbox"/> Contracts <input type="checkbox"/> Rezoning <input type="checkbox"/> Public Hearing |                          |                  |                          |
| 20170091   |                          |  |                          |                  |                          |
| Department:  | Commissioners            |  | Date Submitted:          | 01/09/2017       |                          |
| Working Session:   | 01/17/2017               | Business Session:  | 01/17/2017               | Public Hearing:  |                          |
| Submitted By:  | dfkemp                   |  | Multiple Depts?          |                  |                          |
| Budget Type:   |                          |  | Special Routing:         |                  |                          |
| Agenda Type  | Approval                 | Rezoning Type  |                          |                  |                          |
| Item of Business:  |                          |  | Locked by Purchasing     |                  | No                       |
| to accept the resignation of Linda Edwards from the Tree Advisory Committee. Term expires December 31, 2017. District 2/Howard |                          |  |                          |                  |                          |
| Attachments  | Resignation Letter       |  |                          |                  |                          |
| Authorization: Chairman's Signature?   | No                       |  |                          |                  |                          |
| Staff Recommendation   |                          |  |                          |                  |                          |
| Department Head  |                          |  |                          |                  |                          |
| Attorney   |                          |  |                          |                  |                          |
| Attorney's Comments  |                          |  |                          |                  |                          |
| Agenda Purpose Only  | <input type="checkbox"/> | As To Form   | <input type="checkbox"/> | Hold for Pickup? | <input type="checkbox"/> |

## Financial Services Use Only

|                            |          |           |                 |                      |                     |
|----------------------------|----------|-----------|-----------------|----------------------|---------------------|
| Financial Action Requested |          |           |                 |                      |                     |
|                            | Budgeted | Fund Name | Current Balance | Requested Allocation | Director's Initials |
|                            |          |           |                 |                      |                     |
|                            |          |           |                 |                      |                     |
|                            |          |           |                 |                      |                     |
| Finance Comments           |          |           |                 |                      | FinDir's Initials   |
|                            |          |           |                 |                      |                     |

## County Clerk Use Only

|                 |          |  |              |                          |
|-----------------|----------|--|--------------|--------------------------|
|                 |          |  | PH was Held? | <input type="checkbox"/> |
| Working Session | [ ]      |  | Vote         |                          |
| Action          | New Item |  |              |                          |
| Tabled          | [ ]      |  |              |                          |
| Motion          | [ ]      |  |              |                          |
| 2nd by          | [ ]      |  |              |                          |

## Kemp, Diane

---

**From:** LINDA EDWARDS <lindaedwards81@gmail.com>  
**Sent:** Thursday, January 05, 2017 4:29 PM  
**To:** Howard, Lynette  
**Cc:** Huguenard, Patricia  
**Subject:** Tree Advisory Committee

Hi Lynette,

Happy New Year! I hope you had a wonderful holiday.

I will be moving out of Gwinnett County this summer. Therefore I am submitting my resignation from the Gwinnett County Tree Advisory Committee. I hope this gives you adequate notice so you can find a replacement before the quarterly meeting on April 10. This spring is shaping up to be busy for me with selling one house and building a new one.

Thank you for the opportunity to serve the citizens of Gwinnett county.

Regards,  
Linda Edwards  
770-401-9973

# Gwinnett County Board of Commissioners Agenda Request

|   |                    |  |                  |                 |  |
|---|--------------------|--|------------------|-----------------|--|
| <b>GCID #</b>   | Group With GCID #: | <input type="checkbox"/> Grants <input type="checkbox"/> Contracts <input type="checkbox"/> Rezoning <input type="checkbox"/> Public Hearing |                  |                 |  |
| 20170092  |                    |  |                  |                 |  |
| Department:   | Commissioners      |  | Date Submitted:  | 01/09/2017      |  |
| Working Session:  | 01/17/2017         | Business Session:  | 01/17/2017       | Public Hearing: |  |
| Submitted By:   | Diane Kemp         |  | Multiple Depts?  |                 |  |
| Budget Type:  |                    |  | Special Routing: |                 |  |
| Agenda Type   | Approval           | Rezoning Type  |                  |                 |  |
| Item of Business: <span style="float: right;">Locked by Purchasing <input type="checkbox"/> No</span>                           |                    |  |                  |                 |  |
| to fill the unexpired term of Linda Edwards from the Tree Advisory Committee. Term expires December 31, 2017. District 2/Howard |                    |  |                  |                 |  |
| Attachments   | None               |  |                  |                 |  |
| Authorization: Chairman's Signature?  | No                 |  |                  |                 |  |
| Staff Recommendation  |                    |  |                  |                 |  |
| Department Head   |                    |  |                  |                 |  |
| Attorney  |                    |  |                  |                 |  |
| Attorney's Comments   |                    |  |                  |                 |  |
| Agenda Purpose Only <input type="checkbox"/> As To Form <input type="checkbox"/> Hold for Pickup? <input type="checkbox"/>      |                    |  |                  |                 |  |

## Financial Services Use Only

|                            |          |           |                 |                      |                     |
|----------------------------|----------|-----------|-----------------|----------------------|---------------------|
| Financial Action Requested |          |           |                 |                      |                     |
|                            | Budgeted | Fund Name | Current Balance | Requested Allocation | Director's Initials |
|                            |          |           |                 |                      |                     |
|                            |          |           |                 |                      |                     |
|                            |          |           |                 |                      |                     |
| Finance Comments           |          |           |                 |                      | FinDir's Initials   |
|                            |          |           |                 |                      |                     |

## County Clerk Use Only

|                 |   |  |  |  |
|-----------------|---|--|--|--|
|                 |   |  |  | PH was Held? <input type="checkbox"/>  |
| Working Session | <input style="width: 80%;" type="text"/>                  |  |  | Vote <div style="border: 1px solid black; width: 100%; height: 100%;"></div> |
| Action          | <input style="width: 80%;" type="text" value="New Item"/> |  |  |  |
| Tabled          | <input style="width: 80%;" type="text"/>                  |  |  |  |
| Motion          | <input style="width: 80%;" type="text"/>                  |  |  |  |
| 2nd by          | <input style="width: 80%;" type="text"/>                  |  |  |  |

# Gwinnett County Board of Commissioners Agenda Request

|  |                          |  |                          |                  |                          |
|--|--------------------------|--|--------------------------|------------------|--------------------------|
| <b>GCID #</b>  | Group With GCID #:       | <input type="checkbox"/> Grants <input type="checkbox"/> Contracts <input type="checkbox"/> Rezoning <input type="checkbox"/> Public Hearing |                          |                  |                          |
| 20170106   |                          |  |                          |                  |                          |
| Department:  | Commissioners            |  | Date Submitted:          | 01/10/2017       |                          |
| Working Session:   | 01/17/2017               | Business Session:  | 01/17/2017               | Public Hearing:  |                          |
| Submitted By:  | Diane Kemp               |  | Multiple Depts?          |                  |                          |
| Budget Type:   |                          |  | Special Routing:         |                  |                          |
| Agenda Type  | Approval                 | Rezoning Type  |                          |                  |                          |
| Item of Business:  |                          |  | Locked by Purchasing     |                  | No                       |
| of appointment to the Airport Authority, Incumbent Eric "Tip" Cape. Term expires December 31, 2020. Chairman's Appointment |                          |  |                          |                  |                          |
| Attachments  | None                     |  |                          |                  |                          |
| Authorization: Chairman's Signature?   | No                       |  |                          |                  |                          |
| Staff Recommendation   |                          |  |                          |                  |                          |
| Department Head  |                          |  |                          |                  |                          |
| Attorney   |                          |  |                          |                  |                          |
| Attorney's Comments  |                          |  |                          |                  |                          |
| Agenda Purpose Only  | <input type="checkbox"/> | As To Form   | <input type="checkbox"/> | Hold for Pickup? | <input type="checkbox"/> |

## Financial Services Use Only

|                            |          |           |                 |                      |                     |
|----------------------------|----------|-----------|-----------------|----------------------|---------------------|
| Financial Action Requested |          |           |                 |                      |                     |
|                            | Budgeted | Fund Name | Current Balance | Requested Allocation | Director's Initials |
|                            |          |           |                 |                      |                     |
|                            |          |           |                 |                      |                     |
|                            |          |           |                 |                      |                     |
| Finance Comments           |          |           |                 |                      | FinDir's Initials   |
|                            |          |           |                 |                      |                     |

## County Clerk Use Only

|                 |  |  |              |                          |
|-----------------|--|--|--------------|--------------------------|
|                 |  |  | PH was Held? | <input type="checkbox"/> |
| Working Session | <input style="width: 100%;" type="text"/>                  |  | Vote         |                          |
| Action          | <input style="width: 100%;" type="text" value="New Item"/> |  |              |                          |
| Tabled          | <input style="width: 100%;" type="text"/>                  |  |              |                          |
| Motion          | <input style="width: 100%;" type="text"/>                  |  |              |                          |
| 2nd by          | <input style="width: 100%;" type="text"/>                  |  |              |                          |

# Gwinnett County Board of Commissioners Agenda Request

|  |                          |  |                          |                  |                          |
|--|--------------------------|--|--------------------------|------------------|--------------------------|
| <b>GCID #</b>  | Group With GCID #:       | <input type="checkbox"/> Grants <input type="checkbox"/> Contracts <input type="checkbox"/> Rezoning <input type="checkbox"/> Public Hearing |                          |                  |                          |
| 20170107   |                          |  |                          |                  |                          |
| Department:  | Commissioners            |  | Date Submitted:          | 01/10/2017       |                          |
| Working Session:   | 01/17/2017               | Business Session:  | 01/17/2017               | Public Hearing:  |                          |
| Submitted By:  | Diane Kemp               |  | Multiple Depts?          |                  |                          |
| Budget Type:   |                          |  | Special Routing:         |                  |                          |
| Agenda Type  | Approval                 | Rezoning Type  |                          |                  |                          |
| Item of Business:  |                          |  | Locked by Purchasing     |                  | No                       |
| of appointment to the Airport Authority, Incumbent Mark Grams. Term expires December 31, 2020. District 1/Brooks |                          |  |                          |                  |                          |
| Attachments  | None                     |  |                          |                  |                          |
| Authorization: Chairman's Signature?   | No                       |  |                          |                  |                          |
| Staff Recommendation   |                          |  |                          |                  |                          |
| Department Head  |                          |  |                          |                  |                          |
| Attorney   |                          |  |                          |                  |                          |
| Attorney's Comments  |                          |  |                          |                  |                          |
| Agenda Purpose Only  | <input type="checkbox"/> | As To Form   | <input type="checkbox"/> | Hold for Pickup? | <input type="checkbox"/> |

## Financial Services Use Only

|                            |           |                 |                      |                     |  |
|----------------------------|-----------|-----------------|----------------------|---------------------|--|
| Financial Action Requested |           |                 |                      |                     |  |
| Budgeted                   | Fund Name | Current Balance | Requested Allocation | Director's Initials |  |
|                            |           |                 |                      |                     |  |
|                            |           |                 |                      |                     |  |
|                            |           |                 |                      |                     |  |
| Finance Comments           |           |                 |                      | FinDir's Initials   |  |
|                            |           |                 |                      |                     |  |

## County Clerk Use Only

|                 |                                       |
|-----------------|---------------------------------------|
|                 | PH was Held? <input type="checkbox"/> |
| Working Session |                                       |
| Action          | New Item                              |
| Tabled          |                                       |
| Motion          |                                       |
| 2nd by          |                                       |
| Vote            |                                       |



# Gwinnett County Board of Commissioners Agenda Request

|   |                          |  |                          |                  |                          |
|---|--------------------------|--|--------------------------|------------------|--------------------------|
| <b>GCID #</b>   | Group With GCID #:       | <input type="checkbox"/> Grants <input type="checkbox"/> Contracts <input type="checkbox"/> Rezoning <input type="checkbox"/> Public Hearing |                          |                  |                          |
| 20170108  |                          |  |                          |                  |                          |
| Department:   | Commissioners            |  | Date Submitted:          | 01/10/2017       |                          |
| Working Session:  | 01/17/2017               | Business Session:  | 01/17/2017               | Public Hearing:  |                          |
| Submitted By:   | Diane Kemp               |  | Multiple Depts?          |                  |                          |
| Budget Type:  |                          |  | Special Routing:         |                  |                          |
| Agenda Type   | Approval                 | Rezoning Type  |                          |                  |                          |
| Item of Business: <span style="float: right;">Locked by Purchasing <input type="checkbox"/> No</span>             |                          |  |                          |                  |                          |
| of appointment to the Airport Authority, Incumbent Glenn Sikes. Term expires December 31, 2020. District 3/Hunter |                          |  |                          |                  |                          |
| Attachments   | None                     |  |                          |                  |                          |
| Authorization: Chairman's Signature?  | No                       |  |                          |                  |                          |
| Staff Recommendation  |                          |  |                          |                  |                          |
| Department Head   |                          |  |                          |                  |                          |
| Attorney  |                          |  |                          |                  |                          |
| Attorney's Comments   |                          |  |                          |                  |                          |
| Agenda Purpose Only   | <input type="checkbox"/> | As To Form   | <input type="checkbox"/> | Hold for Pickup? | <input type="checkbox"/> |

## Financial Services Use Only

|                            |          |           |                 |                      |                     |
|----------------------------|----------|-----------|-----------------|----------------------|---------------------|
| Financial Action Requested |          |           |                 |                      |                     |
|                            | Budgeted | Fund Name | Current Balance | Requested Allocation | Director's Initials |
|                            |          |           |                 |                      |                     |
|                            |          |           |                 |                      |                     |
|                            |          |           |                 |                      |                     |
| Finance Comments           |          |           |                 |                      | FinDir's Initials   |
|                            |          |           |                 |                      |                     |

## County Clerk Use Only

|                 |  |
|-----------------|--|
|                 | PH was Held? <input type="checkbox"/>                      |
| Working Session | <input style="width: 100%;" type="text"/>                  |
| Action          | <input style="width: 100%;" type="text" value="New Item"/> |
| Tabled          | <input style="width: 100%;" type="text"/>                  |
| Motion          | <input style="width: 100%;" type="text"/>                  |
| 2nd by          | <input style="width: 100%;" type="text"/>                  |
| Vote            |  |

# Gwinnett County Board of Commissioners Agenda Request

|   |                                |  |                          |                  |                          |
|---|--------------------------------|--|--------------------------|------------------|--------------------------|
| <b>GCID #</b>   | Group With GCID #:             | <input type="checkbox"/> Grants <input type="checkbox"/> Contracts <input type="checkbox"/> Rezoning <input type="checkbox"/> Public Hearing |                          |                  |                          |
| 20170112  |                                |  |                          |                  |                          |
| Department:   | Commissioners                  |  | Date Submitted:          | 01/11/2017       |                          |
| Working Session:  | 01/17/2017                     | Business Session:  | 01/17/2017               | Public Hearing:  |                          |
| Submitted By:   | jmcicora                       |  | Multiple Depts?          |                  |                          |
| Budget Type:  |                                |  | Special Routing:         |                  |                          |
| Agenda Type   | Approval/authorization         |  | Rezoning Type            |                  |                          |
| Item of Business:   |                                |  | Locked by Purchasing     |                  | No                       |
| of a Resolution in support of the 2017 General Assembly - Gwinnett County Board of Commissioners Legislative Agenda.<br>Subject to approval as to form by the Law Department. |                                |  |                          |                  |                          |
| Attachments   | Resolution, Justification Memo |  |                          |                  |                          |
| Authorization: Chairman's Signature?  | Yes                            |  |                          |                  |                          |
| Staff Recommendation  |                                |  |                          |                  |                          |
| Department Head   |                                |  |                          |                  |                          |
| Attorney  |                                |  |                          |                  |                          |
| Attorney's Comments   |                                |  |                          |                  |                          |
| Agenda Purpose Only   | <input type="checkbox"/>       | As To Form   | <input type="checkbox"/> | Hold for Pickup? | <input type="checkbox"/> |

## Financial Services Use Only

|                            |          |           |                 |                      |                     |
|----------------------------|----------|-----------|-----------------|----------------------|---------------------|
| Financial Action Requested |          |           |                 |                      |                     |
|                            | Budgeted | Fund Name | Current Balance | Requested Allocation | Director's Initials |
|                            |          |           |                 |                      |                     |
|                            |          |           |                 |                      |                     |
|                            |          |           |                 |                      |                     |
| Finance Comments           |          |           |                 |                      | FinDir's Initials   |
|                            |          |           |                 |                      |                     |

## County Clerk Use Only

|                 |  |
|-----------------|--|
|                 | PH was Held? <input type="checkbox"/>                      |
| Working Session | <input style="width: 100%;" type="text"/>                  |
| Action          | <input style="width: 100%;" type="text" value="New Item"/> |
| Tabled          | <input style="width: 100%;" type="text"/>                  |
| Motion          | <input style="width: 100%;" type="text"/>                  |
| 2nd by          | <input style="width: 100%;" type="text"/>                  |
| Vote            |  |

**Office of the County Administrator**

75 Langley Drive • Lawrenceville, GA 30046-6935  
770.822.7000 • www.gwinnettcountry.com



**MEMORANDUM**

**TO:** Board of Commissioners

**THRU:** Glenn Stephens, County Administrator

**FROM:** Susan Lee, Legislative Liaison

**DATE:** January 11, 2017

**SUBJECT:** GCID 2017-0112, Approval of a Resolution in support of the 2017 General Assembly – Gwinnett County Board of Commissioners Legislative Agenda

We are requesting your approval of a resolution supporting the 2017 General Assembly – Gwinnett County Board of Commissioners Legislative Agenda. Our legislative agenda was derived from the input of elected officials, county staff and ACCG, and will be used throughout the 2017 General Assembly in discussions with legislators, state government staff, etc.

Please do not hesitate to contact Susan Lee at 770-910-2384 if you have questions.

Thank you.

**gwinnettcountry**

**GWINNETT COUNTY**  
**BOARD OF COMMISSIONERS**  
**LAWRENCEVILLE, GEORGIA**

RESOLUTION ENTITLED: **A Resolution in Support of the 2017 General Assembly – Gwinnett County Board of Commissioners’ Legislative Agenda**

READING AND ADOPTION: January 17, 2017

At the regular meeting of the Gwinnett County Board of Commissioners held in the Gwinnett Justice and Administration Center, Auditorium, 75 Langley Drive, Lawrenceville, Georgia.

---

| <b>Name</b>                 | <b>Present</b> | <b>Vote</b> |
|-----------------------------|----------------|-------------|
| Charlotte J. Nash, Chairman |                |             |
| Jace Brooks, District 1     |                |             |
| Lynette Howard, District 2  |                |             |
| Tommy Hunter, District 3    |                |             |
| John Heard, District 4      |                |             |

---

On motion of **Commissioner** \_\_\_\_\_, which carried \_\_\_\_\_, the Gwinnett County Board of Commissioners hereby adopts the following Resolution:

**A RESOLUTION IN SUPPORT OF THE 2017 GENERAL ASSEMBLY –  
GWINNETT COUNTY BOARD OF COMMISSIONERS’ LEGISLATIVE AGENDA**

**WHEREAS**, the 154<sup>th</sup> Georgia General Assembly convened on January 9, 2017; and

**WHEREAS**, the Gwinnett County Board of Commissioners’ Legislative Agenda was presented on December 8, 2016, to members of the Gwinnett delegation; and

**WHEREAS**, Gwinnett County Board of Commissioners’ elected officials and staff have worked during the annual business planning and budget process to determine program and project needs to further the mission of the Gwinnett County Government; and

**WHEREAS**, the list of items that comprise the Gwinnett County Board of Commissioners’ Legislative Agenda for the 2017 General Assembly includes requests for statewide legislation, support for the Association County Commissioners of Georgia (ACCG)

top legislative priorities, and requests for opposition to possible legislation detrimental to the mission of the Gwinnett County Government; and

**WHEREAS**, the Gwinnett County Board of Commissioners endeavors to support legislation to further the County mission of setting the standard as a dynamic, vibrant community where all people can enjoy essential economic opportunities, safe neighborhoods, plentiful green space, and recreational facilities; and

**WHEREAS**, the Gwinnett County Board of Commissioners is committed to work closely with members of the 2017 General Assembly to improve and enhance the lives of Gwinnett County citizens;

**NOW, THEREFORE, BE IT RESOLVED** by the Gwinnett County Board of Commissioners that the 2017 Gwinnett County Board Commissioners' Legislative Agenda attached hereto as "Exhibit A" is hereby adopted.

This the \_\_\_\_ day of \_\_\_\_\_, 2017.

GWINNETT COUNTY BOARD OF COMMISSIONERS

BY: \_\_\_\_\_  
CHARLOTTE J. NASH, CHAIRMAN

ATTEST:

BY: \_\_\_\_\_ (SEAL)  
DIANE KEMP, COUNTY CLERK

APPROVED AS TO FORM:

\_\_\_\_\_  
VAN STEPHENS  
CHIEF ASSISTANT COUNTY ATTORNEY

## **Exhibit A**

### **2017 General Assembly Gwinnett County Board of Commissioners Legislative Agenda**

#### **Statewide Legislation (listed in alphabetical order by subject matter)**

#### **Custody Issue - Persons in Need of Mental Health Treatment - **SUPPORT****

*Summary of Requested Legislation:* Modify State law to allow a physician, based on observations by a law enforcement officer, certified paramedic or EMT, to execute a certificate that a person appears to be mentally ill and requires involuntary treatment.

#### **Interbasin Transfer (IBT) Prohibition - **OPPOSE****

*Position:*

- Gwinnett County maintains that the current law governing IBTs should remain in place.
- Gwinnett County opposes any legislation that would change or repeal the current law, or any legislative action that would seek to prohibit IBTs.
- Any such legislation would be disastrous to Gwinnett County by endangering public health and welfare, and destroying economic viability.

#### **Sexual Offenses – Increase Penalties of Current Laws - **SUPPORT****

*Summary of Requested Legislation:* Modify State law to increase penalties for sexual offenses of pimping and pandering by making the second offense a felony, requiring the offender to register on the sex offender registry.

## **Truck Weight – Increase Truck Weight Limits - OPPOSE**

### *Position:*

- Gwinnett County opposes legislation that increases allowable truck size and weight limits on local roads and bridges.
- Increasing the current truck size and weight limits will likely contribute to increases in the risk of severe accidents due to longer stopping distances, tip-over accidents and loss of control.
- Counties will incur additional costs in various areas, including, but not limited to public safety and emergency response costs; and, infrastructure repairs

## ***ACCG Legislative Agenda – Top Priorities***

### **Annexation, De-annexation and Incorporation**

While annexation by and incorporation of municipalities may be appropriate, these processes are abused when their primary objectives are circumventing a county's land use plan, zoning or other ordinances, or shifting limited fiscal resources while not assuming appropriate service delivery responsibilities.

ACCG position/plan:

- Ask the General Assembly to ensure counties receive adequate notice before local legislation is introduced to annex a portion of the unincorporated area into a city.
- ACCG supports measures to study service delivery and financial impacts on the entire county before approval is given to vote on the creation of a new city.
- ACCG believes that the Georgia Constitution authorizes only two forms of general purpose local governments and that "city lite" is not a legally authorized form. When new cities are formed they are granted access to several sources of revenue that previously helped fund county services. All newly created cities should take on a level of service delivery responsibilities equal to the revenue shifted away from the county.

### **Modernization and Balanced Funding of the E-9-1-1 System**

Counties should urge the Governor and the Legislature to move forward on the recommendations of the Governor's Commission on 9-1-1 System Modernization.

ACCG position/plan:

- Supports a uniform 9-1-1 fee of \$1.50 on all wireless and prepaid services.
- The cost recovery charge by providers from the 9-1-1 fee should be eliminated.
- With the changing technology and 9-1-1 systems, it is imperative that a state agency fully staff the coordination, monitoring, regulation, and auditing of all 9-1-1 activities in the state.

**Title AD Valorem Tax (TAVT) Reform**

ACCG's platform statement on title ad valorem tax (TAVT) reform calls for parity in treatment between new and used cars regarding valuation for tax purposes. The statement also calls for the end to the annual statewide cap on the dollar amount of revenue local governments receive from TAVT.

**Single County T-SPLOST**

ACCG supports reforms to the Single County TSPLOST to make it more flexible.



# Gwinnett County Board of Commissioners Agenda Request

|  |  |  |                             |
|--|--|--|-----------------------------|
| <b>GCID #</b>  | Group With GCID #:                               | <input type="checkbox"/> Grants <input type="checkbox"/> Contracts <input type="checkbox"/> Rezoning <input type="checkbox"/> Public Hearing |                             |
| 20170048   |  |  |                             |
| Department:  | Financial Services                               | Date Submitted:  | 12/20/2016                  |
| Working Session:   | 01/17/2017                                       | Business Session:  | 01/17/2017                  |
| Submitted By:  | Purchasing - Jeannie Caldwell - MP               | Public Hearing:  |                             |
| Budget Type:   | Operating  | Multiple Depts?  | Yes                         |
| Agenda Type  | Award  | Special Routing:   |                             |
| Item of Business:  | Award  |  | Rezoning Type               |
| Item of Business:  |  | Locked by Purchasing   | <input type="checkbox"/> No |
| BL001-17, full inspection, testing, maintenance, repair, and installation services of fire alarm systems at various County buildings on an annual contract (February 08, 2017 through February 07, 2018), Departments of Sheriff, Support Services and Water Resources, to low bidders, AFA Protective Systems, Inc.; Century Fire Protection, LLC; and Entec Systems, Inc., per attached recommendation letters, base bid \$109,107.50 (this represents a 16% decrease over the previous contract). |  |  |                             |
| Attachments  | Summary Sheet, Justification Letters, Tabulation |  |                             |
| Authorization: Chairman's Signature?   | <input type="checkbox"/> No                      |  |                             |
| Staff Recommendation   | Award  |  |                             |
| Department Head  | mbwoods (12/28/2016)                             |  |                             |
| Attorney   | mvstephens (1/9/2017)                            |  |                             |
| Attorney's Comments  |  |  |                             |
| Agenda Purpose Only  | <input checked="" type="checkbox"/>              | As To Form   | <input type="checkbox"/>    |
|  |  | Hold for Pickup?   | <input type="checkbox"/>    |

## Financial Services Use Only

|                            |  |           |                 |                      |                            |
|----------------------------|--|-----------|-----------------|----------------------|----------------------------|
| Financial Action Requested |  |           |                 |                      |                            |
|                            | Budgeted   | Fund Name | Current Balance | Requested Allocation | Director's Initials        |
|                            | Yes  | Various   | *               | \$109,108            | mbwoods<br>(1/4/2017)      |
| Finance Comments           | * The current balance in Industrial R&M-Contracted is checked as items are purchased or services are provided. The requested allocation is an estimate based on the recommended base bid. For FY2017, \$99,780 is allocated and for FY2018, \$9,328 is subject to budget approval. |           |                 |                      | FinDir's Initials          |
|                            |  |           |                 |                      | bjalexzulian<br>(1/3/2017) |

## County Clerk Use Only

|                 |          |              |                          |
|-----------------|----------|--------------|--------------------------|
| Working Session |          | PH was Held? | <input type="checkbox"/> |
| Action          | New Item | Vote         |                          |
| Tabled          |          |              |                          |
| Motion          |          |              |                          |
| 2nd by          |          |              |                          |

**SUMMARY – BL001-17****Full Inspection, Testing, Maintenance, Repair, and Installation Services of Fire Alarm Systems at Various County Buildings on an Annual Contract**

|   |  |
|---|--|
| <b>PURPOSE:</b>   | Provide services for installation and maintenance of fire alarm systems on an as needed basis. |
| <b>LOCATION:</b>  | Various locations throughout Gwinnett County.  |
| <b>AMOUNT TO BE SPENT:</b>  | \$109,107.50   |
| <b>PREVIOUS CONTRACT AWARD AMOUNT:</b>  | \$92,650.00  |
| <b>AMOUNT SPENT PREVIOUS CONTRACT:</b>  | \$105,149.41   |
| <b>INCREASE/DECREASE<br/>(CURRENT CONTRACT VS. PREVIOUS<br/>CONTRACT):</b>                    | 16% Decrease   |
| <b>NUMBER OF BIDS/PROPOSALS MAILED:</b>   | 17<br>60 Website viewings  |
| <b>NUMBER OF RESPONSES:</b>   | 6  |
| <b>PRE-BID/PROPOSAL CONFERENCE HELD<br/>(YES/NO)<br/>IF YES, NUMBER OF FIRMS REPRESENTED:</b> | Yes<br>5   |
| <b>REASONS FOR LIMITED RESPONSE (IF<br/>RELEVANT):</b>  | N/A  |
| <b>RENEWAL OPTION NUMBER</b>  | N/A  |
| <b>MARKET PRICES COMPARISON (FOR<br/>RENEWALS):</b>   | N/A  |
| <b>PROPOSED CONTRACT TERM:</b>  | February 8, 2017 through February 7, 2018  |

COMMENTS: Meridian – IS, LLC was deemed non-responsive for Part 3 as they are not an authorized service agent for Engineering Systems Technology (EST) fire alarm systems.

**MEMORANDUM**

TO: Marlo Puckett, Purchasing Associate II  
Purchasing Division, DOFS

FROM: Neena Smith, Business Manager  
Sheriff's Office

SUBJECT: Recommendation to Award BL001-17; Full Inspection, Testing, Maintenance, Repair, and Installation Services of Fire Alarm Systems at Various County Buildings on an Annual Contract

DATE: December 15, 2016

**REQUESTED ACTION**

The Sheriff's Office recommends award of the above referenced contract, Part 1 to Entec Systems, Inc, in the amount of \$6,400.00. This is the only part utilized by the Sheriff's Office.

**DESCRIPTION**

Annual inspection of fire alarm systems in the Detention Center facility.

**FINANCIAL**

1. Estimated amount to be spent: \$6,400.00 (Sheriff only)
2. Projected amount to be spent previous contract period: \$4,740.00 (Sheriff only)
3. Do total obligations agree with "Action Requested"? Yes X No
4. Budgeted: Yes X No
5. Contact name: Glen Fountain Contact phone: 770-619-6406
6. Proposed Funding:

| Fiscal Year (FY) | Fund | Fund Center | Cost Center | Commitment Item | WBS Element | Amount            | % of Award Amount |
|------------------|------|-------------|-------------|-----------------|-------------|-------------------|-------------------|
| 2017             | 001  | 119000      | 27030001    | 50404216        |             | \$5,866.00        | 91.7%             |
| 2018             | 001  | 119000      | 27030001    | 50404216        |             | \$534.00          | 8.3%              |
|                  |      |             |             |                 |             |                   |                   |
| <b>TOTAL:</b>    |      |             |             |                 |             | <b>\$6,400.00</b> | <b>100%</b>       |

Transfer Required: Yes      No X

| If Yes, transfer from: |      |             |             |                 |             |        |
|------------------------|------|-------------|-------------|-----------------|-------------|--------|
| Fiscal Year (FY)       | Fund | Fund Center | Cost Center | Commitment Item | WBS Element | Amount |
|                        |      |             |             |                 |             |        |
|                        |      |             |             |                 |             |        |



75 Langley Drive • Lawrenceville, GA 30046-6935  
 770.822.8059 • (fax) 770.822.8037  
 www.gwinnettcountry.com

gwinnettcountry

**MEMORANDUM**

To: Marlo Puckett, Purchasing Associate II, Purchasing Division, DoFS  
 From: Angelia Parham, P.E., Director *AP*  
 Subject: Recommendation to Award BL001-17: Full Inspection, Testing, Maintenance, Repair, and Installation of Fire Alarm Systems at Various County Buildings on an Annual Contract  
 Date: December 16, 2016

**REQUESTED ACTION**

The Department of Support Services recommends award of BL001-17, Full Inspection, Testing, Maintenance, Repair, and Installation of Fire Alarm Systems at Various County Buildings, to Entec Systems, Inc., for inspection, testing, and maintenance of fire alarm systems; Century Fire Protection, LLC, for repair and installation of Notifier Fire Panels; and AFA Protective Systems, Inc., for repair and installation of EST Fire Panels, in the amount of \$87,707.50.

**DESCRIPTION**

This is a multi-departmental contract for the inspection, testing, maintenance, repair, and installation of the County's fire alarm systems. A pre-bid conference was held on November 1, 2016, and six bids were received on November 10, 2016.

References checked? Yes X No     

**FINANCIAL**

1. Estimated amount to be spent: \$87,707.50
2. Amount spent previous contract period: \$87,638.41 (1/04/16-1/03/17)
3. Do total obligations agree with "Action Requested"? Yes X No
4. Budgeted: Yes X No
5. Contact Name: Dennis Baxter Contact Phone: 770-822-7042
6. Proposed Funding:

| Fiscal Year (FY) | Fund | Fund Center | Cost Center | Commitment Item | WBS Element | Amount             | % of Award Amount |
|------------------|------|-------------|-------------|-----------------|-------------|--------------------|-------------------|
| 2017             | 665  |             | 16600050    | 50404230        |             | \$ 55,284.00       | 63.0%             |
| 2017             | 001  |             | 25170002    | 50404230        |             | \$ 13,037.00       | 14.8%             |
| 2017             | 610  |             | 16040001    | 50404230        |             | \$ 1,975.00        | 2.2%              |
| 2017             | 105  |             | 16030007    | 50404230        |             | \$ 9,363.00        | 10.7%             |
| 2017             | 520  |             | 17070001    | 50404230        |             | \$ 755.00          | 0.9%              |
| 2018             | 665  |             | 16600050    | 50404230        |             | \$ 5,026.00        | 5.7%              |
| 2018             | 001  |             | 25170002    | 50404230        |             | \$ 1,185.50        | 1.4%              |
| 2018             | 610  |             | 16040001    | 50404230        |             | \$ 180.00          | 0.2%              |
| 2018             | 105  |             | 16030007    | 50404230        |             | \$ 852.00          | 1.0%              |
| 2018             | 520  |             | 17070001    | 50404230        |             | \$ 50.00           | 0.1%              |
| <b>Total</b>     |      |             |             |                 |             | <b>\$87,707.50</b> | <b>100%</b>       |

Transfer Required: Yes      No X

Department of Water Resources

684 Winder Highway • Lawrenceville, GA 30045-5012  
678.376.6700 • www.gwinnetth2o.com



gwinnettcounty

MEMORANDUM

TO: Mario Puckett, Purchasing Associate II  
Purchasing Division, Department of Financial Services

THROUGH: Ron Seibenhener, Director, Department of Water Resources *RMS*  
Tyler Richards, Assistant Director, Department of Water Resources *TR*

FROM: Rebecca Shelton, Deputy Director of Facilities, Department of Water Resources *RMS*

SUBJECT: Recommendation for Award of BL001-17 Full Inspection, Testing, Maintenance, Repair and Installation Services of Fire Alarm Systems at Various County Buildings on an Annual Contract

DATE: December 14, 2016

REQUESTED ACTION

The Department of Water Resources recommends award of the above referenced contract to multiple vendors as follows: Part 1 with Entec Systems Inc., Part 2 with Century Fire Protection, LLC and Part 3 with AFA Protective Systems, Inc. at a total departmental allocation in the amount of \$15,000.00.

DESCRIPTION

This is a multi-departmental contract. The Department of Water Resources will utilize this contract for inspections, testing, maintenance, installation and repair of fire alarm systems at various buildings maintained by DWR throughout the county.

FINANCIAL

DWR's portion of this contract is funded through the Water and Sewer Operating Fund 501.

1. Estimated amount to be spent: \$15,000.00
2. Amount spent previous contract period: \$12,771.00
3. Do total obligations agree with "Action Requested"? Yes  No
4. Budgeted: Yes  No
5. Contact name: Michael Lanfreschi Contact phone: (678) 376-6835 *Me*

6. Proposed Funding:

| Fiscal Year (FY) | Fund | Fund Center | Cost Center | Commitment Item | WBS Element | Amount      | % of Award |
|------------------|------|-------------|-------------|-----------------|-------------|-------------|------------|
| 2017             | 501  | 111001      | 19010001    | 50404225        |             | \$2,775.00  | 18.5%      |
| 2017             | 501  | 111003      | 19030003    | 50404225        |             | \$600.00    | 4%         |
| 2017             | 501  | 111004      | 19040004    | 50404225        |             | \$1,350.00  | 9%         |
| 2017             | 501  | 111004      | 19040005    | 50404225        |             | \$2,100.00  | 14%        |
| 2017             | 501  | 111004      | 19040006    | 50404225        |             | \$600.00    | 4%         |
| 2017             | 501  | 111008      | 19080007    | 50404225        |             | \$600.00    | 4%         |
| 2017             | 501  | 111009      | 19090003    | 50404225        |             | \$1,350.00  | 9%         |
| 2017             | 501  | 111009      | 19090006    | 50404225        |             | \$1,350.00  | 9%         |
| 2017             | 501  | 111009      | 19090007    | 50404225        |             | \$2,775.00  | 18.5%      |
| 2018             | 501  | 111001      | 19010001    | 50404225        |             | \$225.00    | 1.5%       |
| 2018             | 501  | 111003      | 19030003    | 50404225        |             | \$150.00    | 1%         |
| 2018             | 501  | 111004      | 19040004    | 50404225        |             | \$150.00    | 1%         |
| 2018             | 501  | 111004      | 19040005    | 50404225        |             | \$150.00    | 1%         |
| 2018             | 501  | 111004      | 19040006    | 50404225        |             | \$150.00    | 1%         |
| 2018             | 501  | 111008      | 19080007    | 50404225        |             | \$150.00    | 1%         |
| 2018             | 501  | 111009      | 19090003    | 50404225        |             | \$150.00    | 1%         |
| 2018             | 501  | 111009      | 19090006    | 50404225        |             | \$150.00    | 1%         |
| 2018             | 501  | 111009      | 19090007    | 50404225        |             | \$225.00    | 1.5%       |
|                  |      |             |             |                 | Totals      | \$15,000.00 | 100%       |

Transfer Required:      Yes      \_\_\_\_\_      No        X  

Cc: Michael Lanfreschi, Finance Manager, DWR  
 Jason Duncan, Facilities Trades Manager, DWR

# Gwinnett County Board of Commissioners Agenda Request

|  |                                      |  |                          |
|--|--------------------------------------|--|--------------------------|
| <b>GCID #</b>  | Group With GCID #:                   | <input type="checkbox"/> Grants <input type="checkbox"/> Contracts <input type="checkbox"/> Rezoning <input type="checkbox"/> Public Hearing |                          |
| 20170053   | 20160096                             |  |                          |
| Department:  | Financial Services                   | Date Submitted:  | 12/21/2016               |
| Working Session:   | 01/17/2017                           | Business Session:  | 01/17/2017               |
| Submitted By:  | Purchasing - Jeannie Caldwell - KI   | Public Hearing:  |                          |
| Budget Type:   | Operating                            | Multiple Depts?  | Yes                      |
| Agenda Type  | Approval                             | Special Routing:   |                          |
| Item of Business:  | Approval                             | Rezoning Type  |                          |
| Item of Business:  |                                      | Locked by Purchasing   | No                       |
| to renew BL124-15, purchase of inmate clothing and supplies on an annual contract (February 02, 2017 through February 01, 2018), Departments of Corrections and Sheriff, per attached recommendation letters, base bid \$179,000.00 (negotiated cost savings of approximately \$5,190.00). |                                      |  |                          |
| Attachments  | Summary Sheet, Justification Letters |  |                          |
| Authorization: Chairman's Signature?   | No                                   |  |                          |
| Staff Recommendation   | Approval                             |  |                          |
| Department Head  | mbwoods (12/28/2016)                 |  |                          |
| Attorney   | mvstephens (1/9/2017)                |  |                          |
| Attorney's Comments  |                                      |  |                          |
| Agenda Purpose Only  | <input checked="" type="checkbox"/>  | As To Form   | <input type="checkbox"/> |
|  |                                      | Hold for Pickup?   | <input type="checkbox"/> |

## Financial Services Use Only

|                            |  |           |                 |                      |   |
|----------------------------|--|-----------|-----------------|----------------------|---|
| Financial Action Requested |  |           |                 |                      |   |
|                            | Budgeted   | Fund Name | Current Balance | Requested Allocation | Director's Initials                             |
| Yes                        |  | General   | *               | \$179,000            | mbwoods<br>(1/4/2017)                           |
| Finance Comments           | The current balance in Industrial Supplies and General Operating Supplies is checked as services are provided or items are purchased. The requested allocation is an estimate based on the recommended base bid. For FY 2017, \$161,750 is allocated and for FY2018, \$17,250 is subject to budget approval. |           |                 |                      | FinDir's Initials<br>bjalexzulian<br>(1/3/2017) |

## County Clerk Use Only

|                 |                                       |
|-----------------|---------------------------------------|
|                 | PH was Held? <input type="checkbox"/> |
| Working Session |                                       |
| Action          | New Item                              |
| Tabled          |                                       |
| Motion          |                                       |
| 2nd by          |                                       |
| Vote            |                                       |

**SUMMARY – BL124-15**  
**Purchase of Inmate Clothing & Supplies on an Annual Contract**

|   |   |
|---|---|
| <b>PURPOSE:</b>   | To provide clothing and personal hygiene supplies to County inmates.  |
| <b>LOCATION:</b>  | Correctional Complex                      Sheriff's Department<br>750 Hi Hope Road                      2900 University Pkwy NE<br>Lawrenceville, GA 30043              Lawrenceville, GA 30043 |
| <b>AMOUNT TO BE SPENT:</b>  | \$179,000.00*   |
| <b>PREVIOUS CONTRACT AWARD AMOUNT:</b>  | \$163,000.00  |
| <b>AMOUNT SPENT PREVIOUS CONTRACT:</b>  | \$174,955.00  |
| <b>INCREASE/DECREASE<br/>(CURRENT CONTRACT VS. PREVIOUS<br/>CONTRACT):</b>                    | .27% Increase   |
| <b>NUMBER OF BIDS/PROPOSALS MAILED:</b>   | N/A   |
| <b>NUMBER OF RESPONSES:</b>   | N/A   |
| <b>PRE-BID/PROPOSAL CONFERENCE HELD<br/>(YES/NO)<br/>IF YES, NUMBER OF FIRMS REPRESENTED:</b> | N/A   |
| <b>REASONS FOR LIMITED RESPONSE (IF<br/>RELEVANT):</b>  | N/A   |
| <b>RENEWAL OPTION NUMBER</b>  | This is renewal option one (1) of three (3).  |
| <b>MARKET PRICES COMPARISON (FOR<br/>RENEWALS):</b>   | Market research revealed that there has been nominal change, if any, in the pricing of these types of items.  |
| <b>CONTRACT TERM:</b>   | February 02, 2017 through February 01, 2018   |

COMMENTS: \*Through successful negotiations, a cost savings of approximately \$5,190.00 was achieved without a reduction in the scope of this contract.

ACME Supply Co., LTD did not wish to renew this contract. The line item awarded to this vendor will be purchased off contract on an as-needed basis.



**Department of Corrections**



750 Hi-Hope Road • Lawrenceville, GA 30043-4540  
 678.407.6000 • Fax 678.407.6003  
 www.gwinnettcounty.com

**MEMORANDUM**

**TO:** Kaley Ivins, Purchasing Associate II  
 Purchasing Division, DOFS

**THROUGH:** Darrell Johnson, Warden *DJ*  
 Department of Corrections

**FROM:** Darlesa Barron, Business Officer *DWB*  
 Department of Corrections

**SUBJECT:** Recommendation to Renew BL124-15  
 Purchase of Inmate Clothing & Supplies on an Annual Contract

**DATE:** December 20, 2016

**REQUESTED ACTION**

The Department of Corrections recommends renewal of the above referenced contract with American Amenities, Inc., Bob Barker Company, Charm-Tex, Georgia Correctional Industries, ICS Jail Supplies, Inc., Kar Wing Trading Co., Inc., Saad Enterprises, Inc., dba Medical Supplies Depot, Uniforms Manufacturing, Inc., and Victory Supply, Inc., in the amount of \$25,000.00.

**DESCRIPTION**

The Department is responsible for housing, clothing and caring for the inmates housed at the Gwinnett County Comprehensive Correctional Complex. The Department utilizes inmate labor to offset the cost of housing and caring for the inmates. Clothing, shoes and personal hygiene items are provided to the inmates regularly.

**FINANCIAL**

1. Estimated amount to be spent: \$25,000.00
2. Amount spent previous contract period: \$27,955.00 (Projected 12 month amount)
3. Do total obligations agree with "Action Requested"? Yes X No
4. Budgeted: Yes   X   No
5. Contact name: Darlesa Barron Contact phone: 678-407-6050
6. Proposed Funding:

| Fiscal Year (FY) | Fund | Fund Center | Cost Center | Commitment Item | WBS Element | Amount             | % of Award Amount |
|------------------|------|-------------|-------------|-----------------|-------------|--------------------|-------------------|
| 2017             | 001  | 114001      | 22010001    | 50701103        |             | \$20,750.00        | 83%               |
| 2018             | 001  | 114001      | 22010001    | 50701103        |             | \$4,250.00         | 17%               |
| <b>Total</b>     |      |             |             |                 |             | <b>\$25,000.00</b> | <b>100%</b>       |

Transfer Required: Yes      No   X  

If Yes, transfer from:

| Fiscal Year (FY) | Fund | Fund Center | Cost Center | Commitment Item | WBS Element | Amount |
|------------------|------|-------------|-------------|-----------------|-------------|--------|
|                  |      |             |             |                 |             |        |
|                  |      |             |             |                 |             |        |

**MEMORANDUM**

TO: Kaley Ivins, Purchasing Associate II  
Purchasing Division, DOFS

FROM: Neena Smith, Business Officer  
Sheriff's Office

SUBJECT: Recommendation to Renew  
BL124-15, Purchase of Inmate Clothing & Supplies on an Annual Contract

DATE: September 27, 2016

**REQUESTED ACTION**

The Sheriff's Office recommends renewal of the above referenced contract with American Amenities, Inc., Bob Barker Company, Charm-Tex, Kar Wing Trading Co., Inc., and Saad Enterprises, Inc. dba Medical Supplies Depot in the amount of \$154,000.00.

**DESCRIPTION**

Clothing and hygiene supplies for inmates housed at the Detention Center.

**FINANCIAL**

1. Estimated amount to be spent: \$154,000.00
2. Projected amount to be spent previous contract period: \$147,000.00
3. Do total obligations agree with "Action Requested"? Yes X No \_\_\_\_\_
4. Budgeted: Yes X No \_\_\_\_\_
5. Contact name: Glen Fountain Contact phone: 770-619-6406
6. Proposed Funding:

| Fiscal Year (FY) | Fund | Fund Center | Cost Center | Commitment Item | WBS Element | Amount              | % of Award Amount |
|------------------|------|-------------|-------------|-----------------|-------------|---------------------|-------------------|
| 2017             | 001  | 119000      | 27030001    | 50701103        |             | \$61,000.00         | 40%               |
| 2017             | 001  | 119000      | 27030001    | 50701125        |             | \$80,000.00         | 51%               |
| 2018             | 001  | 119000      | 27030001    | 50701103        |             | \$7,000.00          | 5%                |
| 2018             | 001  | 119000      | 27030001    | 50701125        |             | \$6,000.00          | 4%                |
| <b>TOTAL:</b>    |      |             |             |                 |             | <b>\$154,000.00</b> | <b>100%</b>       |

Transfer Required: Yes No X

| If Yes, transfer from: |      |             |             |                 |             |        |
|------------------------|------|-------------|-------------|-----------------|-------------|--------|
| Fiscal Year (FY)       | Fund | Fund Center | Cost Center | Commitment Item | WBS Element | Amount |
|                        |      |             |             |                 |             |        |
|                        |      |             |             |                 |             |        |

# Gwinnett County Board of Commissioners Agenda Request

|   |   |   |                             |
|---|---|---|-----------------------------|
| <b>GCID #</b>   | Group With GCID #:                              | <input type="checkbox"/> Grants <input checked="" type="checkbox"/> Contracts <input type="checkbox"/> Rezoning <input type="checkbox"/> Public Hearing |                             |
| 20170013  |   |   |                             |
| Department:   | Community Services                              | Date Submitted:   | 12/12/2016                  |
| Working Session:  | 01/17/2017                                      | Business Session:   | 01/17/2017                  |
| Submitted By:   | Purchasing - Lindsey Gravitt - DG               | Public Hearing:   |                             |
| Budget Type:  | Capital   | Multiple Depts?   | No                          |
| Agenda Type   | Award   | Special Routing:  |                             |
| Item of Business:   | Award   |   | Rezoning Type               |
| Item of Business:   |   | Locked by Purchasing  | <input type="checkbox"/> No |
| BL109-16, Tribble Mill Park playground renovations, to low bidder, Professionally Engineered Structures & Associates, LLC dba P.E. Structures & Associates, LLC, amount not to exceed \$997,899.00. Contract to follow award. Subject to approval as to form by the Law Department. This contract is funded by the 2009 SPLOST Program. District 3/Hunter |   |   |                             |
| Attachments   | Summary Sheet, Justification Letter, Tabulation |   |                             |
| Authorization: Chairman's Signature?  | Yes   |   |                             |
| Staff Recommendation  | Award   |   |                             |
| Department Head   | tdfleming (1/5/2017)                            |   |                             |
| Attorney  | dsmorelli (1/9/2017)                            |   |                             |
| Attorney's Comments   |   |   |                             |
| Agenda Purpose Only   | <input checked="" type="checkbox"/>             | As To Form  | <input type="checkbox"/>    |
|   |   | Hold for Pickup?  | <input type="checkbox"/>    |

## Financial Services Use Only

|                            |   |             |                 |                            |
|----------------------------|---|-------------|-----------------|----------------------------|
| Financial Action Requested | Upon approval, transfer \$615,707 from the Community Services Administration project to the Tribble Mill Park project.                              |             |                 |                            |
|                            | Budgeted  | Fund Name   | Current Balance | Requested Allocation       |
|                            | Yes   | 2009 SPLOST | \$382,192 *     | \$997,899                  |
|                            |   |             |                 |                            |
| Finance Comments           | * Amount available in Tribble Mill Park project. Deficit amount for requested allocation is available in Community Services Administration project. |             |                 | Director's Initials        |
|                            |   |             |                 | mbwoods<br>(1/6/2017)      |
|                            |   |             |                 | FinDir's Initials          |
|                            |   |             |                 | bjalexzulian<br>(1/6/2017) |

## County Clerk Use Only

|                 |                                       |
|-----------------|---------------------------------------|
|                 | PH was Held? <input type="checkbox"/> |
| Working Session | <input type="text"/>                  |
| Action          | New Item <input type="text"/>         |
| Tabled          | <input type="text"/>                  |
| Motion          | <input type="text"/>                  |
| 2nd by          | <input type="text"/>                  |
| Vote            |                                       |

**SUMMARY – BL109-16**  
**Tribble Mill Park Playground Renovations**

|   |   |
|---|---|
| <b>PURPOSE:</b>   | Replace playground equipment, construct seat walls and install concrete, drainage structures, fencing, drinking fountains, picnic tables and a small pavilion. The alternate will allow for a new pavilion playground and associated drainage, concrete sidewalks, wooden foot bridges, site furniture and landscaping. |
| <b>LOCATION:</b>  | 2125 Tribble Mill Pkwy SE<br>Lawrenceville, GA 30045<br>District 3/Hunter   |
| <b>AMOUNT TO BE SPENT:</b>  | \$997,899.00  |
| <b>PREVIOUS CONTRACT AWARD AMOUNT:</b>  | N/A   |
| <b>AMOUNT SPENT PREVIOUS CONTRACT:</b>  | N/A   |
| <b>INCREASE/DECREASE<br/>(CURRENT CONTRACT VS. PREVIOUS<br/>CONTRACT):</b>                    | N/A   |
| <b>NUMBER OF BIDS/PROPOSALS MAILED:</b>   | 139<br>162 website viewings   |
| <b>NUMBER OF RESPONSES:</b>   | 2   |
| <b>PRE-BID/PROPOSAL CONFERENCE HELD<br/>(YES/NO)<br/>IF YES, NUMBER OF FIRMS REPRESENTED:</b> | Yes<br>7  |
| <b>REASONS FOR LIMITED RESPONSE (IF<br/>RELEVANT):</b>  | While many of the contractors supply playground or outdoor furniture, the construction aspect was not in their line of work. A few others stated that they could not bid due to time constraints.   |
| <b>RENEWAL OPTION NUMBER</b>  | N/A   |
| <b>MARKET PRICES COMPARISON (FOR<br/>RENEWALS):</b>   | N/A   |
| <b>CONTRACT TERM:</b>   | 180 days from notice to proceed   |

COMMENTS:

**MEMORANDUM**

TO: Dana Garland, Purchasing Assoc. II  
Purchasing Division, DOFS

THROUGH: Tina Fleming, Director   
Department of Community Services

FROM: Rick Morris, Business Management Section Manager   
Department of Community Services

SUBJECT: Recommendation to Award BL109-16  
Tribble Mill Park Playground Renovations  
District 3/Hunter

DATE: December 9, 2016

**REQUESTED ACTION**

The Department of Community Services recommends award of base plus alternate #1 of the above referenced procurement to P.E. Structures & Associates, LLC base bid \$997,899.00.

**DESCRIPTION**

Replace playground equipment, construct seat walls and install concrete, drainage structures, fencing, drinking fountains, picnic tables and a small pavilion. Alternate adds a new pavilion playground and associated drainage, concrete sidewalks, wooden foot bridges, site furniture and landscaping.

References checked?  Yes  No

**FINANCIAL**

1. Estimated amount to be spent: \$997,899.00
2. Do total obligations agree with "Action Requested"? Yes  No
3. Budgeted: Yes  No
4. Contact name: Melissa Bramlett Contact phone: 770-822-8854
5. Proposed Funding:

| Fiscal Year (FY) | Fund | Fund Center | Cost Center | Commitment Item | WBS Element    | Amount       | % of Award Amount |
|------------------|------|-------------|-------------|-----------------|----------------|--------------|-------------------|
| 2017             | 318  | 216000      |             | 50807000        | F-0731-01-3-03 | \$997,899.00 | 100%              |
| Total            |      |             |             |                 |                | \$997,899.00 | 100%              |

Transfer Required: Yes  No

| If Yes, transfer from: |      |             |             |                 |                |              |  |
|------------------------|------|-------------|-------------|-----------------|----------------|--------------|--|
| Fiscal Year (FY)       | Fund | Fund Center | Cost Center | Commitment Item | WBS Element    | Amount       |  |
| 2017                   | 318  | 216000      |             |                 | O-0143-05-1-02 | \$615,707.00 |  |
|                        |      |             |             |                 |                |              |  |
|                        |      |             |             |                 |                |              |  |

# Gwinnett County Board of Commissioners Agenda Request

|   |                               |   |   |
|---|-------------------------------|---|---|
| <b>GCID #</b>   | Group With GCID #:            | <input type="checkbox"/> Grants <input checked="" type="checkbox"/> Contracts <input type="checkbox"/> Rezoning <input type="checkbox"/> Public Hearing |   |
| 20170076  |                               |   |   |
| Department:   | Community Services            | Date Submitted:   | 12/29/2016                                |
| Working Session:  | 01/17/2017                    | Business Session:   | 01/17/2017                                |
| Submitted By:   | rkmorris                      | Public Hearing:   |   |
| Budget Type:  | Neither                       | Multiple Depts?   | No  |
| Agenda Type   | Approval/authorization        | Special Routing:  |   |
| Agenda Type   | Approval/authorization        | Rezoning Type   |   |
| Item of Business:   |                               | Locked by Purchasing  | No  |
| for the Chairman to sign an affidavit and any additional documents necessary to facilitate the County's certification of the Board of Voter Registration and Elections appointment of John Mangano as the fifth board member. Subject to approval as to form by the Law Department. |                               |   |   |
| Attachments   | Justification Memo; Affidavit |   |   |
| Authorization: Chairman's Signature?  | Yes                           |   |   |
| Staff Recommendation  | Approval                      |   |   |
| Department Head   | tdfleming (12/30/2016)        |   |   |
| Attorney  | dsmorelli (1/9/2017)          |   |   |
| Attorney's Comments   |                               |   |   |
| Agenda Purpose Only <input checked="" type="checkbox"/>   |                               | As To Form <input type="checkbox"/>   | Hold for Pickup? <input type="checkbox"/> |

## Financial Services Use Only

|                            |                     |                 |                      |                            |
|----------------------------|---------------------|-----------------|----------------------|----------------------------|
| Financial Action Requested |                     |                 |                      |                            |
| Budgeted                   | Fund Name           | Current Balance | Requested Allocation | Director's Initials        |
|                            | N/A                 | *               | N/A                  | mbwoods<br>(1/5/2017)      |
| Finance Comments           | * No budget impact. |                 |                      | FinDir's Initials          |
|                            |                     |                 |                      | bjalexzulian<br>(1/5/2017) |

## County Clerk Use Only

|                 |                                       |
|-----------------|---------------------------------------|
|                 | PH was Held? <input type="checkbox"/> |
| Working Session |                                       |
| Action          | New Item                              |
| Tabled          |                                       |
| Motion          |                                       |
| 2nd by          |                                       |
| Vote            |                                       |

Department of Community Services  
**Voter Registration and Elections Division**



455 Grayson Highway, Suite 200 • Lawrenceville, GA 30046-6388  
(mailing) 75 Langley Drive • Lawrenceville, GA 30046-6935  
(tel) 678.226.7210 • (fax) 678.226.7208

**gwinnettcounty**

**MEMORANDUM**

**TO:** Charlotte J. Nash, Chairman  
Jace Brooks, District 1 Commissioner  
Lynette Howard, District 2 Commissioner  
Tommy Hunter, District 3 Commissioner  
John Heard, District 4 Commissioner

**THRU:** Tina Fleming, Director   
Department of Community Services

**INFO:** Bill Linkous, County Attorney

**FROM:** Lynn Ledford, Elections Director   
Gwinnett County Board of Voter Registrations and Elections

**DATE:** January 3, 2017

**SUBJECT:** Appointment of Fifth Member of the Gwinnett County Board of Voter Registrations and Elections

In accordance with 1990 Ga. Laws, page 5022, the Board of Commissioners is required, to enter upon its minutes the appointment of the fifth member, or member-at-large, of the Gwinnett County Board of Voter Registrations and Elections (the Board). The appointment of the member-at-large is made by a majority of the other members of the Board who have been appointed by the two political parties.

As required by the above referenced Act, as amended, and acting on behalf of the Board, I am requesting approval and authorization of the Chairman to sign an affidavit and any additional documents necessary to facilitate the county's certification of the Board's appointment of Mr. John Mangano as its fifth member, subject to review and approval by the Law Department. In addition, I request that the appointment of Mr. John Mangano be entered upon the minutes of the County governing authority.

STATE OF GEORGIA

COUNTY OF GWINNETT

**AFFIDAVIT OF CHARLOTTE J. NASH, CHAIRMAN**  
**GWINNETT COUNTY BOARD OF COMMISSIONERS**

Personally appeared before the undersigned officer duly authorized by law to administer oaths, Charlotte J. Nash, who after being duly sworn, states on oath that she has personal knowledge that the following facts are true and correct:

1.

I am over 21 years of age, competent to execute this affidavit, and have personal knowledge of the facts contained herein.

2.

I am the Chairman of the Gwinnett County Board of Commissioners.

3.

On November 8, 2016 a majority of the four party-appointed members of the Gwinnett County Board of Voter Registrations and Elections forwarded their appointment of the fifth member of the Board of Voter Registrations and Elections to me in order that I might execute this affidavit.

4.

A majority of the four-appointed members of the Gwinnett County Board of Voter Registrations and Elections has voted to appoint John Mangano as the fifth



member of the Board of Voter Registrations and Elections. John Mangano's residence address is 3102 Westbrook Trace, Lawrenceville, Georgia 30044.

5.

I hereby certify that John Mangano has been duly appointed as provided by law.

6.

This affidavit is executed in order that the Clerk of the Superior Court shall record the certifications contained herein on the minutes of the Superior Court and certify the name of each member of the Board of Voter Registration and Elections to the Secretary of State.

FURTHER AFFIANT SAYETH NOT.

---

Charlotte J. Nash, Chairman  
Gwinnett County Board of Commissioners

Sworn to and subscribed before me,

this \_\_\_\_\_ day of January 2017.

---

Notary Public  
My Commission Expires:  
(Seal)

Attest:

---

County Clerk  
(Seal)

# Gwinnett County Board of Commissioners Agenda Request

|  |  |   |            |                 |
|--|--|---|------------|-----------------|
| <b>GCID #</b>  | Group With GCID #:   | <input type="checkbox"/> Grants <input checked="" type="checkbox"/> Contracts <input type="checkbox"/> Rezoning <input type="checkbox"/> Public Hearing |            |                 |
| 20170055   |  |   |            |                 |
| Department:  | Correctional Services  | Date Submitted:   | 12/22/2016 |                 |
| Working Session:   | 01/17/2017   | Business Session:   | 01/17/2017 | Public Hearing: |
| Submitted By:  | Purchasing - Jeannie Caldwell - HC                                     | Multiple Depts?   | No         |                 |
| Budget Type:   | Operating  | Special Routing:  |            |                 |
| Agenda Type  | Award  | Rezoning Type   |            |                 |
| Item of Business:  |  | Locked by Purchasing  |            | No              |
| RP032-16, provision of inmate coinless phone equipment at the Gwinnett County Comprehensive Correctional Complex on an annual contract (April 12, 2017 through April 11, 2018), to the highest scoring firm, Securus Technologies, Inc., estimated revenue \$170,000.00. Contract to follow award. Subject to approval as to form by the Law Department. |  |   |            |                 |
| Attachments  | Summary Sheet, Justification Letter, Score Tabulation, Cost Tabulation |   |            |                 |
| Authorization: Chairman's Signature?   | Yes  |   |            |                 |
| Staff Recommendation   | Award  |   |            |                 |
| Department Head  | djohnson (1/4/2017)  |   |            |                 |
| Attorney   | trwilliams (1/9/2017)  |   |            |                 |
| Attorney's Comments  |  |   |            |                 |
| Agenda Purpose Only <input checked="" type="checkbox"/> As To Form <input type="checkbox"/> Hold for Pickup? <input type="checkbox"/>  |  |   |            |                 |

## Financial Services Use Only

|  |           |                 |                      |                            |
|--|-----------|-----------------|----------------------|----------------------------|
| Financial Action Requested   |           |                 |                      |                            |
| Budgeted   | Fund Name | Current Balance | Requested Allocation | Director's Initials        |
| Yes  | General   | *               | \$170,000            | mbwoods<br>(1/6/2017)      |
| Finance Comments: * The expected revenue from this item is included in the 2017 revenue estimates for Other - Refunds, Rebates, Commissions. |           |                 |                      | FinDir's Initials          |
|  |           |                 |                      | bjalexzulian<br>(1/6/2017) |

## County Clerk Use Only

|                 |                                       |      |                                       |
|-----------------|---------------------------------------|------|---------------------------------------|
|                 |                                       |      | PH was Held? <input type="checkbox"/> |
| Working Session | <input type="text"/>                  | Vote |                                       |
| Action          | <input type="text" value="New Item"/> |      |                                       |
| Tabled          | <input type="text"/>                  |      |                                       |
| Motion          | <input type="text"/>                  |      |                                       |
| 2nd by          | <input type="text"/>                  |      |                                       |

**SUMMARY – RP032-16****Provision of Inmate Coinless Phone Equipment at the Gwinnett County Comprehensive Correctional Complex on an Annual Contract**

|   |   |
|---|---|
| <b>PURPOSE:</b>   | A revenue based service that provides means for inmates and division residents to place phone calls to family, lawyers, etc. from the Gwinnett County Comprehensive Correctional Complex. |
| <b>LOCATION:</b>  | Gwinnett County Comprehensive Correctional Complex<br>750 Hi Hope Road<br>Lawrenceville   |
| <b>ESTIMATED REVENUE:</b>   | \$170,000.00 anticipated revenue*<br>77.9% commission   |
| <b>PREVIOUS CONTRACT AWARD AMOUNT:</b>  | \$96,000.00 revenue   |
| <b>REVENUE FROM PREVIOUS CONTRACT:</b>  | \$54,535.00 revenue collected   |
| <b>INCREASE/DECREASE<br/>(CURRENT CONTRACT VS. PREVIOUS<br/>CONTRACT):</b>                    | An accurate percentage change cannot be obtained due to the fact that the structure of the contract has changed significantly.  |
| <b>NUMBER OF BIDS/PROPOSALS MAILED:</b>   | 53<br>34 website viewings   |
| <b>NUMBER OF RESPONSES:</b>   | 3<br>1 Non-Responsive**   |
| <b>PRE-BID/PROPOSAL CONFERENCE HELD<br/>(YES/NO)<br/>IF YES, NUMBER OF FIRMS REPRESENTED:</b> | Yes<br>5  |
| <b>REASONS FOR LIMITED RESPONSE (IF<br/>RELEVANT):</b>  | N/A   |
| <b>RENEWAL OPTION NUMBER</b>  | N/A   |
| <b>MARKET PRICES COMPARISON (FOR<br/>RENEWALS):</b>   | N/A   |
| <b>PROPOSED CONTRACT TERM:</b>  | April 12, 2017 through April 11, 2018   |

COMMENTS: \*The recommended vendor offered a Minimum Annual Guarantee (MAG) of \$170,000.00 for Year 1.

\*\*One vendor was deemed non-responsive due to the fact that they did not submit a cost proposal with their proposal package by the deadline.

**Department of Corrections**

750 Hi-Hope Road • Lawrenceville, GA 30043-4540  
 678.407.6000 • Fax 678.407.6003  
 www.gwinnettcounty.com



**MEMORANDUM**

**TO:** Holly Cafferata, CPPB, Purchasing Manager  
 Purchasing Division, DOFS

**THROUGH:** Darrell Johnson, Warden *DJ*  
 Department of Corrections

**FROM:** Darlesa Barron, Business Officer *DB*  
 Department of Corrections

**SUBJECT:** Recommendation to Award RP032-16  
 Provision of Inmate Coinless Phone Equipment on an Annual Contract

**DATE:** December 21, 2016

**REQUESTED ACTION**

The Department of Corrections recommends award of the above referenced contract to the highest scoring firm, Securus Technologies, Incorporated in the amount of \$170,000.00. The Department of Corrections is choosing option 1 of the best and final offer.

**DESCRIPTION**

This contract is for the provision of coin payphone and inmate coinless telephone equipment at the Gwinnett County Comprehensive Correctional Complex.

**FINANCIAL**

- Estimated amount to be received: \$170,000.00
- Projected amount to be received for previous contract period: \$54,535.00 (a projected 12 month amount)
- Do total obligations agree with "Action Requested"? Yes X No
- Budgeted: Yes      No X
- Contact name: Darlesa Barron Contact phone: 678-407-6050
- Proposed Funding:

| Fiscal Year (FY) | Fund | Fund Center | Cost Center | Commitment Item | WBS Element | Amount       | % of Award Amount |
|------------------|------|-------------|-------------|-----------------|-------------|--------------|-------------------|
| 2017             | 001  | 114000      | 22010001    | 41904005        |             | \$170,000.00 | 100%              |
|                  |      |             |             |                 |             | \$170,000.00 | 100%              |

Transfer Required: Yes      No X

If Yes, transfer from:

| Fiscal Year (FY) | Fund | Fund Center | Cost Center | Commitment Item | WBS Element | Amount |
|------------------|------|-------------|-------------|-----------------|-------------|--------|
|                  |      |             |             |                 |             |        |
|                  |      |             |             |                 |             |        |

# Gwinnett County Board of Commissioners Agenda Request

|  |                                     |  |                          |
|--|-------------------------------------|--|--------------------------|
| <b>GCID #</b>  | Group With GCID #:                  | <input type="checkbox"/> Grants <input type="checkbox"/> Contracts <input type="checkbox"/> Rezoning <input type="checkbox"/> Public Hearing |                          |
| 20170093   |                                     |  |                          |
| Department:  | Financial Services                  | Date Submitted:  | 01/09/2017               |
| Working Session:   | 01/17/2017                          | Business Session:  | 01/17/2017               |
| Submitted By:  | Maria Woods                         | Public Hearing:  |                          |
| Budget Type:   | Operating                           | Multiple Depts?  | No                       |
| Agenda Type  | Approval/authorization              | Special Routing:   |                          |
| Item of Business:  | Approval/authorization              | Rezoning Type  |                          |
| Item of Business:  |                                     | Locked by Purchasing   | No                       |
| <p>of a resolution approving the pricing and terms of the Development Authority of Gwinnett County Taxable Revenue Refunding Bonds (Gwinnett Stadium Project), Series 2017; authorizing the execution and delivery of a Supplemental Intergovernmental Contract between Gwinnett County and the Development Authority relating to the Series 2017 Bonds; authorizing the execution and delivery of the Letter of Understanding between Gwinnett County Development Authority, Gwinnett Convention and Visitors Bureau, Atlanta National League Baseball Club, LLC, and Gwinnett County; and authorizing the execution and delivery by the Chairman, or designees, of any other documents necessary to effectuate the issuance of the Series 2017 Bonds and the refunding of the Series 2008 Bonds; subject to approval as to form by the Law Department.</p> |                                     |  |                          |
| Attachments  | Justification Memo, Resolution      |  |                          |
| Authorization: Chairman's Signature?   | Yes                                 |  |                          |
| Staff Recommendation   | Approval                            |  |                          |
| Department Head  | mbwoods (1/9/2017)                  |  |                          |
| Attorney   | mvstephens (1/10/2017)              |  |                          |
| Attorney's Comments  |                                     |  |                          |
| Agenda Purpose Only  | <input checked="" type="checkbox"/> | As To Form   | <input type="checkbox"/> |
|  |                                     | Hold for Pickup?   | <input type="checkbox"/> |

## Financial Services Use Only

|                            |  |           |                 |                             |
|----------------------------|--|-----------|-----------------|-----------------------------|
| Financial Action Requested | Adjust revenue and appropriation budgets for Tourism and Stadium funds as necessary. |           |                 |                             |
|                            | Budgeted   | Fund Name | Current Balance | Requested Allocation        |
|                            |  | Tourism   | *               | TBD                         |
|                            |  | Stadium   | *               | TBD                         |
|                            |  |           |                 | Director's Initials         |
|                            |  |           |                 | mbwoods<br>(1/10/2017)      |
| Finance Comments           | * Amounts to be determined based on bond pricing.                                    |           |                 | FinDir's Initials           |
|                            |  |           |                 | bjalexzulian<br>(1/10/2017) |

## County Clerk Use Only

|                 |                                       |
|-----------------|---------------------------------------|
|                 | PH was Held? <input type="checkbox"/> |
| Working Session |                                       |
| Action          | New Item                              |
| Tabled          |                                       |
| Motion          |                                       |
| 2nd by          |                                       |
| Vote            |                                       |



75 Langley Drive • Lawrenceville, GA 30046-6935  
(tel) 770.822.7820 • (fax) 770.822.7818

**MEMORANDUM**

**TO:** Chairman  
District Commissioners

**FROM:** Maria B. Woods *M. Woods*  
CFO/Director, Department of Financial Services

**SUBJECT:** January 17<sup>th</sup> Agenda Item – 2017-0093  
Approval of the pricing and final terms of the 2017 Stadium Bonds

**DATE:** January 13, 2017

**ITEM OF BUSINESS:**

Approval/authorization of a resolution approving the pricing and terms of the Development Authority of Gwinnett County Taxable Revenue Refunding Bonds (Gwinnett Stadium Project), Series 2017; authorizing the execution and delivery of a Supplemental Intergovernmental Contract between Gwinnett County and the Development Authority relating to the Series 2017 Bonds; authorizing the execution and delivery of the Letter of Understanding between Gwinnett County Development Authority, Gwinnett Convention and Visitors Bureau, Atlanta National League Baseball Club, LLC, and Gwinnett County; and authorizing the execution and delivery by the Chairman, or designees, of any other documents necessary to effectuate the issuance of the Series 2017 Bonds and the refunding of the Series 2008 Bonds; subject to approval as to form by the Law Department.

**BACKGROUND AND DISCUSSION:**

In November 2016, we appeared before you seeking approval for an advance refunding of the callable maturities (2019-2038) of the 2008 Development Authority bonds and setting the parameters for such an issuance. Since that time, each rating agency has affirmed the County's triple-AAA rating, and the bonds have been successfully validated.

On January 12th, the bonds were priced. The pricing results were within the parameters outlined by the resolution in November. As such, the County received six bids, with interest rates ranging from approximately 3.27 to 3.74 percent. With an interest rate of 3.27%, Raymond James and Associates offered the greatest present value savings (27.8% of refunded par and approximately \$8.3 million net present value). The actual debt service savings will be larger, averaging more than \$600,000 annually.

The resolution for your consideration awards the bonds to the Raymond James and approves the final terms of the bond documents as well as pricing associated with the bonds. As part of the bond transaction, this agenda item approves the Letter of Understanding between Gwinnett County Development Authority, Gwinnett Convention and Visitors Bureau, Atlanta National League Baseball Club, LLC, and Gwinnett County clarifying the original intent that specified revenues, fees, and payments are to continue to be applied towards stadium bond debt service as long as bonds are outstanding.

Additionally, this agenda item approves the appointment of Regions Bank as the banking entity responsible for debt administration activities related to the 2017 Development Authority bonds (stadium project) as well as the remaining 2008 Development Authority Stadium Bonds (2017 and 2018 payments).

The Development Authority approved a similar resolution at their meeting on January 12<sup>th</sup>.

If you have any questions, please let me know.

gwinnettcounty

**GWINNETT COUNTY**  
**BOARD OF COMMISSIONERS**  
**LAWRENCEVILLE, GEORGIA**

**SUPPLEMENTAL RESOLUTION ENTITLED:** A RESOLUTION APPROVING THE PRICING AND TERMS OF THE DEVELOPMENT AUTHORITY OF GWINNETT COUNTY TAXABLE REVENUE REFUNDING BONDS (GWINNETT STADIUM PROJECT), SERIES 2017; AUTHORIZING THE EXECUTION AND DELIVERY OF A SUPPLEMENTAL INTERGOVERNMENTAL CONTRACT BETWEEN GWINNETT COUNTY AND THE DEVELOPMENT AUTHORITY RELATING TO THE SERIES 2017 BONDS; AUTHORIZING THE EXECUTION AND DELIVERY OF THE LETTER OF UNDERSTANDING BETWEEN GWINNETT COUNTY DEVELOPMENT AUTHORITY, GWINNETT CONVENTION AND VISITORS BUREAU, ATLANTA NATIONAL LEAGUE BASEBALL CLUB, LLC, AND GWINNETT COUNTY; AND AUTHORIZING THE EXECUTION AND DELIVERY BY THE CHAIRMAN, OR DESIGNEES, OF ANY OTHER DOCUMENTS NECESSARY TO EFFECTUATE THE ISSUANCE OF THE SERIES 2017 BONDS AND THE REFUNDING OF THE SERIES 2008 BONDS; SUBJECT TO APPROVAL AS TO FORM BY THE LAW DEPARTMENT.

**ADOPTION DATE:** January 17, 2017

At the regular meeting of the Gwinnett County Board of Commissioners held in the Gwinnett Justice and Administration Center, Auditorium, 75 Langley Drive, Lawrenceville, Georgia.

---

| <b>Name</b>                 | <b>Present</b> | <b>Vote</b> |
|-----------------------------|----------------|-------------|
| Charlotte J. Nash, Chairman | —              | —           |
| Jace W. Brooks, District 1  | —              | —           |
| Lynette Howard, District 2  | —              | —           |
| Tommy Hunter, District 3    | —              | —           |
| John Heard, District 4      | —              | —           |

---

On the motion of Commissioner \_\_\_\_\_, which carried by a \_\_\_\_ - \_\_\_\_ vote, the Gwinnett County Board of Commissioners hereby adopts the following resolution:

A RESOLUTION APPROVING THE PRICING AND TERMS OF THE DEVELOPMENT AUTHORITY OF GWINNETT COUNTY TAXABLE REVENUE REFUNDING BONDS (GWINNETT STADIUM

PROJECT), SERIES 2017; AUTHORIZING THE EXECUTION AND DELIVERY OF A SUPPLEMENTAL INTERGOVERNMENTAL CONTRACT BETWEEN GWINNETT COUNTY AND THE DEVELOPMENT AUTHORITY RELATING TO THE SERIES 2017 BONDS; S; AUTHORIZING THE EXECUTION AND DELIVERY OF THE LETTER OF UNDERSTANDING BETWEEN GWINNETT COUNTY DEVELOPMENT AUTHORITY, GWINNETT CONVENTION AND VISITORS BUREAU, ATLANTA NATIONAL LEAGUE BASEBALL CLUB, LLC, AND GWINNETT COUNTY; AND AUTHORIZING THE EXECUTION AND DELIVERY BY THE CHAIRMAN, OR DESIGNEES, OF ANY OTHER DOCUMENTS NECESSARY TO EFFECTUATE THE ISSUANCE OF THE SERIES 2017 BONDS AND THE REFUNDING OF THE SERIES 2008 BONDS; SUBJECT TO APPROVAL AS TO FORM BY THE LAW DEPARTMENT.

**WHEREAS**, pursuant to a parity bond resolution adopted by the Development Authority of Gwinnett County (the "Authority") on November 14, 2016 (the "Parity Bond Resolution"), the Authority has authorized the issuance of its Taxable Revenue Refunding Bonds (Gwinnett Stadium Project), Series 2017 (the "Series 2017 Bonds") in an aggregate principal amount not to exceed \$29,785,000 subject to the parameters set forth in the Parity Bond Resolution; and

**WHEREAS**, pursuant to a resolution adopted by the Board of Commissioners of Gwinnett County (the "County") on November 15, 2016, the County approved the issuance of the Series 2017 Bonds subject to the parameters set forth therein; and

**WHEREAS**, that on January 12, 2017, the Authority solicited competitive bids for the purchase of the Series 2017 Bonds and in consultation with the County's Department of Financial Services and PFM Financial Advisors LLC (the "Financial Advisor"), determined that the bid of Raymond James & Associates, Inc. (the "Successful Bidder") was the price for the bond issue, which results in the lowest true interest cost to the Authority; and

**WHEREAS**, pursuant to a supplemental parity resolution adopted on January 12, 2017 (the "Supplemental Parity Resolution"), the Authority approved the final pricing and terms of the Series 2017 Bonds and the sale of the Series 2017 Bonds to the Successful Bidder; and

**WHEREAS**, the County wishes to approve the final pricing and terms of the Series 2017 Bonds and ratify the sale of the Series 2017 Bonds to the Successful Bidder; and

**WHEREAS**, the County wishes to authorize and approve the Supplemental Intergovernmental Contract, dated January 17, 2017, between the Authority and the County in substantially the form attached hereto as Exhibit A (the "Supplemental Contract") to supplement the 2016 Intergovernmental Contract, dated as of November



15, 2016, between the Authority and the County (the "2016 Contract") and conclusively establish the Contract Payments to be made under the 2016 Contract; and

**WHEREAS**, the County wishes to approve the appointment of Regions Bank as the Authenticating Agent, Bond Registrar, Sinking Fund Custodian and Paying Agent for the Series 2017 Bonds under the Parity Bond Resolution; and

**WHEREAS**, the County wishes to approve the Authority's removal of The Bank of New York Mellon Trust Company, N.A. ("BNY Mellon") as the Authenticating Agent, Bond Registrar, Sinking Fund Custodian and Paying Agent for the Authority's Taxable Revenue Bonds (Gwinnett Stadium Project), Series 2008 (the "Series 2008 Bonds") pursuant to a Bond Resolution adopted by the Authority on February 28, 2008 (the "Original Resolution") and approve the appointment of Regions Bank as the successor provider of such services under the Original Resolution; and

**WHEREAS**, the County wishes to ratify the Preliminary Official Statement, dated January 5, 2017, relating to the Bonds (the "Preliminary Official Statement") and authorize and approve the Official Statement, dated January 12, 2017, relating to the Bonds (the "Official Statement"); and

**WHEREAS**, the it is necessary that the County approve the execution and delivery of a Continuing Disclosure Undertaking in connection with the Series 2017 Bonds (the "Continuing Disclosure Undertaking") providing for the delivery by the County of certain annual financial information and the disclosure of certain listed events; and

**WHEREAS**, the Financial Advisor has confirmed that the net present value of the debt service savings to be realized by the Authority by the issuance of the Series 2017 Bonds will exceed three percent of the aggregate principal amount of the Series 2008 Bonds maturing on and after January 1, 2019 (the "Refunded Bonds"); and

**WHEREAS**, the County wishes to enter into the Letter of Understanding in substantially the form attached hereto as Exhibit B (the "Letter of Understanding") in order to provide that certain revenues, fees and payments related to the Project may be applied towards debt service payments on the Series 2017 Bonds.

**NOW, THEREFORE, BE IT RESOLVED** by the Gwinnett County Board of Commissioners as follows:

Section 1. Definitions. Capitalized terms used in this Supplemental Resolution and not otherwise defined herein are used with the meanings assigned to such terms in the Parity Bond Resolution.

Section 2. The Series 2017 Bonds. The County hereby approves the final pricing and terms of the Series 2017 Bonds set forth in the Exhibit C hereto. The County further ratifies and reaffirms all actions taken by the Department of Financial Services of the County in connection with the offer and sale of the Series 2017 Bonds for and on behalf of the Authority and by the Authority in connection with the pricing of the Series 2017 Bonds.

Section 3. The Supplemental Contract. In order to conclusively establish the Contract Payments under the 2016 Contract, the execution, delivery and performance of the Supplemental Contract are hereby authorized and approved. The Chairman or Vice Chairman of the Board of Commissioners of Gwinnett County (the "Chairman") is hereby authorized to execute and deliver the Supplemental Contract on behalf of the County, which Supplemental Contract shall be in substantially the form attached hereto as Exhibit A, subject to such changes, insertions or omissions as may be approved by the Chairman, and the execution of the 2016 Contract by the Chairman, as hereby authorized, shall be conclusive evidence of any such approval.

Section 4. Official Documents. The County hereby ratifies the use and distribution of the Preliminary Official Statement, including the Official Notice of Sale relating to the Series 2017 Bonds. The use, distribution and execution of the Official Statement are hereby authorized provided that the Official Statement is in substantially the same form as the Preliminary Official Statement. The execution of the Official Statement by the Chairman or Vice Chairman as hereby authorized shall be conclusive evidence of any such changes. The County hereby deems the Preliminary Official Statement final, except for "Permitted Omissions," as of its date for purposes of Rule 15c2-12 promulgated under the Securities Exchange Act of 1934, as amended (the "Rule"). As used herein, "Permitted Omissions" shall mean the offering price(s), interest rate(s), selling compensation, aggregate principal amount, principal amount per maturity, delivery dates, ratings, the identity of the underwriter and other terms of the Series 2017 Bonds and any underlying obligations depending on such matters, all with respect to the Series 2017 Bonds and any underlying obligations. The execution and delivery of a "deemed final" certificate required by the Rule is hereby approved.

Section 5. Approval of Regions Bank. The County hereby approves the Authority's removal of BNY Mellon and the appointment of Regions Bank as Authenticating Agent, Bond Registrar, Sinking Fund Custodian and Paying Agent for the Series 2017 Bonds under the Parity Bond Resolution. The County further authorizes the Authority and authorized representatives of the County, acting on behalf of the Authority, to take any and all actions necessary to transition Authenticating Agent, Bond Registrar, Sinking Fund Custodian and Paying Agent responsibilities for the Series 2008 Bonds from BNY Mellon to Regions Bank. The County further ratifies and approves all

notices and actions by the County, acting on behalf of the Authority, related to the transition of such services from BNY Mellon to Regions Bank.

Section 6. Continuing Disclosure Undertaking. The County hereby approves the execution, performance and delivery of the Continuing Disclosure Undertaking.

Section 7. Letter of Understanding. In order to provide that specified revenues, fees and payments related to the Project may be applied towards debt service payments on the Series 2017 Bonds, the County hereby approves the execution and delivery of the Letter of Understanding.

Section 8. Supplemental Parity Resolution. The Board of Commissioners hereby acknowledges that it has received a copy of the Supplemental Parity Resolution, and hereby approves the terms and provisions thereof.

Section 9. Ratification of County Resolution. All provisions of the County Resolution, except as specifically modified by this Supplemental County Resolution, are hereby ratified and reaffirmed.

Section 10. Certified Copy. The Clerk or the Deputy Clerk of the Board of Commissioners be and is hereby authorized and directed to forthwith furnish the Authority with a duly certified copy of this Resolution.

Section 11. Effective Date. This Supplemental Resolution shall take effect immediately upon its adoption.

Section 12. Repeal of Conflicting Resolutions. All resolutions or parts thereof in conflict with the provisions of this Resolution are, to the extent of such conflict, hereby superseded and repealed.

GWINNETT COUNTY BOARD OF COMMISSIONERS

BY: \_\_\_\_\_  
CHARLOTTE J. NASH, CHAIRMAN

ATTEST:

BY: \_\_\_\_\_ (SEAL)  
DIANE KEMP, COUNTY CLERK

APPROVED AS TO FORM:

BY: \_\_\_\_\_  
COUNTY ATTORNEY

**EXHIBIT A**

**FORM OF SUPPLEMENTAL INTERGOVERNMENTAL CONTRACT**

## **SUPPLEMENTAL INTERGOVERNMENTAL CONTRACT**

**THIS SUPPLEMENTAL INTERGOVERNMENTAL CONTRACT** (this “Supplemental Contract”) made and entered into this January 17, 2017, supplements that certain 2016 Intergovernmental Contract, dated as of November 15, 2016 (the “2016 Contract”), by and between the **DEVELOPMENT AUTHORITY OF GWINNETT COUNTY**, a public body corporate and politic of the State of Georgia (the “Authority”), and **GWINNETT COUNTY, GEORGIA**, a political subdivision of the State of Georgia (the “County”),

### **WITNESSETH:**

**WHEREAS**, pursuant to laws of the State of Georgia, the Authority is legally created, existing and operating in accordance with the laws of the State of Georgia; and

**WHEREAS**, the Authority and the County have previously executed and delivered the 2016 Contract, pursuant to which the Authority has agreed to issue its Taxable Revenue Refunding Bonds (Gwinnett Stadium Project), Series 2017 (the “Series 2017 Bonds”) to advance refund all of its Taxable Revenue Bonds (Gwinnett Stadium Project), Series 2008 maturing on or after January 1, 2019 (the “Refunded Bonds”); and

**WHEREAS**, the 2016 Contract contemplates that in connection with the sale of the Series 2017 Bonds the Authority will adopt a supplemental parity bond resolution, which will specify the aggregate principal amount of the Series 2017 Bonds to be issued, the rate or rates of interest that the Series 2017 Bonds will bear, the principal amount of the Series 2017 Bonds to mature or be acquired by proceedings for mandatory sinking fund redemption in each year and the optional redemption provisions, if any, of the Series 2017 Bonds and will furnish the County with a duly certified copy of such resolution and a supplement to the 2016 Contract, duly executed on behalf of the Authority, containing such terms of sale; and

**WHEREAS**, the Authority has adopted the supplemental parity bond resolution authorizing the issuance of the Series 2017 Bonds and approving the final principal amount, interest rates and maturities for the Series 2017 Bonds and the execution, delivery and performance of this Supplemental Contract, supplementing the 2016 Contract, with the actual terms of the Series 2017 Bonds; and

**WHEREAS**, the County has adopted a resolution approving the execution, delivery and performance of this Supplemental Contract.

**NOW, THEREFORE**, in consideration of the premises and the undertaking as hereinafter set forth, it is agreed by and between the Authority and the County, each acting by and through its authorized officers, pursuant to resolutions duly adopted:

1. **Definitions.** Capitalized terms used herein and not otherwise defined herein are used with the meanings assigned to such terms by the 2016 Contract.

2. **Issuance of the Series 2017 Bonds.** The Authority and the County agree that the Series 2017 Bonds will be issued by the Authority and designated as “Development Authority of Gwinnett County Taxable Revenue Refunding Bonds (Gwinnett Stadium Project), Series 2017”

and shall be issued in the aggregate principal amount, bearing interest at the rates, maturing on the dates and in the amounts and subject to redemption as set forth on Exhibit A.

3. **Ratification of 2016 Contract.** Effective as of the date hereof, the 2016 Contract is hereby supplemented, but only to the extent expressly set forth herein. Except as expressly supplemented by this Supplemental Contract, the 2016 Contract is hereby ratified and reaffirmed and shall be and remain in full force and effect as provided therein.

4. **Severability.** Should any phrase, clause, sentence or section of this Supplemental Contract be held invalid or unconstitutional, it shall in nowise affect the remaining provisions, which said provisions shall remain in full force and effect.

**IN WITNESS WHEREOF**, the parties hereto, acting through their duly authorized officers, have caused this Supplemental Intergovernmental Contract to be executed as of the date and year first above written.

**DEVELOPMENT AUTHORITY OF  
GWINNETT COUNTY**

(SEAL)

By: \_\_\_\_\_  
Chairman

Attest:

\_\_\_\_\_  
Secretary

[Signatures Continue on Next Page]



**GWINNETT COUNTY, GEORGIA**

By: \_\_\_\_\_  
Charlotte J. Nash  
Chairman, Board of Commissioners

(SEAL)

By: \_\_\_\_\_  
Diane Kemp  
Clerk, Board of Commissioners

APPROVED AS TO FORM:

\_\_\_\_\_  
County Attorney

## EXHIBIT A

### Terms of the Series 2017 Bonds

The Series 2017 Bonds shall be dated the date of their initial issuance and delivery (January 26, 2017), be issued in the aggregate principal amount of \$29,785,000, and bear interest at the rates and mature on January 1 in the years and principal amounts set forth in the following table:

| <u>Year</u> | <u>Amount</u> | <u>Interest Rate</u> | <u>Year</u> | <u>Amount</u> | <u>Interest Rate</u> |
|-------------|---------------|----------------------|-------------|---------------|----------------------|
| 2019        | \$1,125,000   | 2.00%                | 2026        | \$1,350,000   | 2.88%                |
| 2020        | 1,145,000     | 2.00                 | 2027        | 1,390,000     | 3.03                 |
| 2021        | 1,170,000     | 2.00                 | 2029        | 2,905,000     | 3.00                 |
| 2022        | 1,200,000     | 3.00                 | 2032        | 4,715,000     | 3.25                 |
| 2023        | 1,235,000     | 3.00                 | 2033        | 1,675,000     | 3.25                 |
| 2024        | 1,275,000     | 3.00                 | 2034        | 1,735,000     | 3.25                 |
| 2025        | 1,310,000     | 2.79                 | 2038        | 7,555,000     | 3.50                 |

The Series 2017 Bonds maturing January 1, 2029 shall be subject to mandatory redemption, in part, at a redemption price equal to par plus accrued interest to the redemption date on January 1 in the following years and principal amounts (the January 1, 2029 amount to be paid rather than redeemed):

| <u>Year</u> | <u>Amount</u> |
|-------------|---------------|
| 2028        | \$1,430,000   |
| 2029        | 1,475,000     |

The Series 2017 Bonds maturing January 1, 2032 shall be subject to mandatory redemption, in part, at a redemption price equal to par plus accrued interest to the redemption date on January 1 in the following years and principal amounts (the January 1, 2032 amount to be paid rather than redeemed):

| <u>Year</u> | <u>Amount</u> |
|-------------|---------------|
| 2030        | \$1,520,000   |
| 2031        | 1,570,000     |
| 2032        | 1,625,000     |

The Series 2017 Bonds maturing January 1, 2038 shall be subject to mandatory redemption, in part, at a redemption price equal to par plus accrued interest to the redemption date on January 1 in the following years and principal amounts (the January 1, 2038 amount to be paid rather than redeemed):

| <u>Year</u> | <u>Amount</u> |
|-------------|---------------|
| 2035        | \$1,790,000   |
| 2036        | 1,855,000     |
| 2037        | 1,920,000     |
| 2038        | 1,990,000     |

The Series 2017 Bonds maturing on or prior to January 1, 2027 are not subject to optional redemption prior to maturity. The Series 2017 Bonds maturing on or after January 1, 2028 are subject to redemption prior to their stated dates of maturity at the option of the Authority in whole or in part on any date on or after January 1, 2027 and if in part, such maturities as the Authority shall designate at the redemption price of par, plus accrued interest to the redemption date.

**EXHIBIT B**

**FORM OF LETTER OF UNDERSTANDING**

## Letter of Understanding

WHEREAS, each of Gwinnett County, Georgia (the “County”), the Development Authority of Gwinnett County (the “Authority”), the Gwinnett Convention and Visitors Bureau, Inc. (the “GCVB”) and the Atlanta National League Baseball Club, LLC (“ANLBC”, together with the County, the Authority and the GCVB, the “Parties”), are parties to certain of the agreements listed on Schedule A hereto (the “Stadium Agreements”) related to the stadium and related facilities located in the County and known as Coolray Field which are primarily utilized by the Gwinnett Braves (the “Stadium”);

WHEREAS, the Authority financed a portion of the costs associated with the development and construction of the Stadium through the issuance of its Taxable Revenue Bonds (Gwinnett Stadium Project), Series 2008 (the “Series 2008 Bonds”); and

WHEREAS, the Authority has an opportunity to refund a portion of the Series 2008 Bonds in order to achieve debt service savings and decrease the overall financing costs related to the Stadium; and

WHEREAS, the Authority anticipates issuing Taxable Revenue Refunding Bonds (Gwinnett Stadium Project), Series 2017 (the “Series 2017 Bonds”) to refund certain of the Series 2008 Bonds; and

WHEREAS, certain provisions of the Stadium Agreements require that specified revenues, fees and payments related to the Stadium be applied towards debt service on the “Bonds” (as defined under the Stadium Agreements); and

WHEREAS, “Bonds” as defined in the Stadium Agreements refers only to the Series 2008 Bonds; and

WHEREAS, the Term Sheet between the GCVB, the ANLBC and the County, dated January 15, 2008, contemplated such specified revenues, fees and payments being applied to debt service costs of the Stadium financing generally, not a particular bond issue; and

WHEREAS, for purposes of the Stadium Agreements, each of the Parties desires that the term “Bonds” be deemed to include any bonds issued to refinance all or a portion of the Series 2008 Bonds, including the Series 2017 Bonds.

NOW, THEREFORE, each of the Parties, does hereby acknowledge and agree that for any and all purposes under the Stadium Agreements, the defined term “Bonds” and any references thereto shall be deemed to include the initial Series 2008 Bonds as well as any and all bonds issued to refund all or a portion of the Series 2008 Bonds, including the Series 2017 Bonds, provided that such refunding does not (i) increase the aggregate outstanding principal amount of the Bonds or (ii) extend the maturity date of the Bonds.

[Signatures on following page.]

Acknowledged and Agreed as of the respective dates noted below:

ATLANTA NATIONAL LEAGUE BASEBALL CLUB, LLC

---

(Signature)

---

(Title)

January \_\_, 2017

DEVELOPMENT AUTHORITY OF GWINNETT COUNTY

---

(Signature)

---

(Title)

January \_\_, 2017

GWINNETT CONVENTION AND VISITOR'S BUREAU, INC.

---

(Signature)

---

(Title)

January \_\_, 2017

GWINNETT COUNTY

---

(Signature)

---

(Title)

January \_\_, 2017

## **Schedule A**

### **Stadium Agreements**

1. Stadium Lease and Use Agreement, dated April 1, 2008, by and among Atlanta National League Baseball Club, Inc., The Gwinnett Convention and Visitor's Bureau, Inc. and Gwinnett County, Georgia, as amended.
2. Operation and Management Agreement, dated as of April 1, 2008, between Gwinnett County and Gwinnett Convention and Visitors Bureau, Inc., as amended.
3. Ground Lease, dated as of April 1, 2008, between Gwinnett County, as Landlord, and Development Authority of Gwinnett County, as Tenant, as amended.
4. Assignment of Ground Lease, dated as of April 1, 2008, between the Development Authority of Gwinnett County, as Assignor, and The Gwinnett Convention and Visitor's Bureau, Inc., as Assignee.

**EXHIBIT C**

**PRICING AND TERMS OF THE SERIES 2017 BONDS**



BOND PRICING

Development Authority of Gwinnett County (Georgia)  
 Proposed 2017 Advance Refunding of Taxable Revenue Bonds (Gwinnett Stadium Project) Series 2008  
 Competitive Sale  
 Raymond James Winning Bidder  
 FINAL, VERIFIED NUMBERS

| Bond Component     | Maturity Date | Amount            | Rate   | Yield  | Price     | Yield to Maturity | Call Date  | Call Price | Premium (-Discount) |
|--------------------|---------------|-------------------|--------|--------|-----------|-------------------|------------|------------|---------------------|
| Bond Component:    |               |                   |        |        |           |                   |            |            |                     |
|                    | 01/01/2019    | 1,125,000         | 2.000% | 1.370% | 101.195   |                   |            |            | 13,443.75           |
|                    | 01/01/2020    | 1,145,000         | 2.000% | 1.740% | 100.739   |                   |            |            | 8,461.55            |
|                    | 01/01/2021    | 1,170,000         | 2.000% | 1.990% | 100.037   |                   |            |            | 432.90              |
|                    | 01/01/2022    | 1,200,000         | 3.000% | 2.240% | 103.528   |                   |            |            | 42,336.00           |
|                    | 01/01/2023    | 1,235,000         | 3.000% | 2.390% | 103.353   |                   |            |            | 41,409.55           |
|                    | 01/01/2024    | 1,275,000         | 3.000% | 2.590% | 102.584   |                   |            |            | 32,946.00           |
|                    | 01/01/2025    | 1,310,000         | 2.790% | 2.790% | 100.000   |                   |            |            |                     |
|                    | 01/01/2026    | 1,350,000         | 2.880% | 2.880% | 100.000   |                   |            |            |                     |
|                    | 01/01/2027    | 1,390,000         | 3.030% | 3.030% | 100.000   |                   |            |            |                     |
|                    | 01/01/2033    | 1,675,000         | 3.250% | 3.330% | 99.015    |                   |            |            | -16,498.75          |
|                    | 01/01/2034    | 1,735,000         | 3.250% | 3.380% | 98.332    |                   |            |            | -28,939.80          |
|                    |               | <u>14,610,000</u> |        |        |           |                   |            |            | <u>93,591.20</u>    |
| Bond Component #2: |               |                   |        |        |           |                   |            |            |                     |
|                    | 01/01/2030    | 1,520,000         | 3.250% | 3.050% | 101.700 C | 3.107%            | 01/01/2027 | 100.000    | 25,840.00           |
|                    | 01/01/2031    | 1,570,000         | 3.250% | 3.050% | 101.700 C | 3.107%            | 01/01/2027 | 100.000    | 26,690.00           |
|                    | 01/01/2032    | 1,625,000         | 3.250% | 3.050% | 101.700 C | 3.107%            | 01/01/2027 | 100.000    | 27,625.00           |
|                    |               | <u>4,715,000</u>  |        |        |           |                   |            |            | <u>80,155.00</u>    |
| Bond Component #2: |               |                   |        |        |           |                   |            |            |                     |
|                    | 01/01/2035    | 1,790,000         | 3.500% | 3.580% | 98.826    |                   |            |            | -21,014.60          |
|                    | 01/01/2036    | 1,855,000         | 3.500% | 3.580% | 98.826    |                   |            |            | -21,777.70          |
|                    | 01/01/2037    | 1,920,000         | 3.500% | 3.580% | 98.826    |                   |            |            | -22,540.80          |
|                    | 01/01/2038    | 1,990,000         | 3.500% | 3.580% | 98.826    |                   |            |            | -23,362.60          |
|                    |               | <u>7,555,000</u>  |        |        |           |                   |            |            | <u>-88,695.70</u>   |
| Bond Component #2: |               |                   |        |        |           |                   |            |            |                     |
|                    | 01/01/2028    | 1,430,000         | 3.000% | 3.050% | 99.501    |                   |            |            | -7,135.70           |

BOND PRICING

Development Authority of Gwinnett County (Georgia)  
 Proposed 2017 Advance Refunding of Taxable Revenue Bonds (Gwinnett Stadium Project) Series 2008  
 Competitive Sale  
 Raymond James Winning Bidder  
 FINAL, VERIFIED NUMBERS

| Bond Component     | Maturity Date | Amount           | Rate   | Yield  | Price  | Yield to Maturity | Call Date | Call Price | Premium (-Discount) |
|--------------------|---------------|------------------|--------|--------|--------|-------------------|-----------|------------|---------------------|
| Bond Component #2: | 01/01/2029    | 1,475,000        | 3.000% | 3.050% | 99.501 |                   |           |            | -7,360.25           |
|                    |               | <u>2,905,000</u> |        |        |        |                   |           |            | <u>-14,495.95</u>   |
|                    |               | 29,785,000       |        |        |        |                   |           |            | 70,554.55           |

|                        |               |             |
|------------------------|---------------|-------------|
| Dated Date             | 01/26/2017    |             |
| Delivery Date          | 01/26/2017    |             |
| First Coupon           | 07/01/2017    |             |
| Par Amount             | 29,785,000.00 |             |
| Premium                | 70,554.55     |             |
| Production             | 29,855,554.55 | 100.236879% |
| Underwriter's Discount | -201,048.75   | -0.675000%  |
| Purchase Price         | 29,654,505.80 | 99.561879%  |
| Accrued Interest       |               |             |
| Net Proceeds           | 29,654,505.80 |             |

CLERK'S CERTIFICATE

I, Diane Kemp, the undersigned Clerk of Gwinnett County, Georgia, DO HEREBY CERTIFY that the foregoing pages constitute a true and correct copy of a resolution duly adopted by the Gwinnett County Board of Commissioners (the "Board of Commissioners") at a regular meeting held on January 17, 2017, which meeting was open to the public and at which a quorum was present and acting throughout, approving the pricing and terms of the Development Authority of Gwinnett County Taxable Revenue Refunding Bonds (Gwinnett Stadium Project), Series 2017; authorizing the execution and delivery of a Supplemental Intergovernmental Contract between Gwinnett County and the Development Authority relating to the Series 2017 Bonds; authorizing the execution and delivery of a Letter of Understanding between Gwinnett County Development Authority, Gwinnett Convention and Visitors Bureau, Atlanta National League Baseball Club, LLC and Gwinnett County; and authorizing the execution and delivery by the Chairman, or designees, of any other documents necessary to effectuate the issuance of the Series 2017 Bonds and the refunding of the Series 2008 Bonds; subject to approval as to form by the Law Department, the original of said resolution being duly recorded in the Minute Book of the Board of Commissioners, which Minute Book is in my custody and control.

WITNESS my hand and official seal this January \_\_, 2017.

(SEAL)

\_\_\_\_\_  
Diane Kemp, Clerk

# Gwinnett County Board of Commissioners Agenda Request

|  |                                     |  |                          |
|--|-------------------------------------|--|--------------------------|
| <b>GCID #</b>  | Group With GCID #:                  | <input type="checkbox"/> Grants <input type="checkbox"/> Contracts <input type="checkbox"/> Rezoning <input type="checkbox"/> Public Hearing |                          |
| 20170095   |                                     |  |                          |
| Department:  | Financial Services                  | Date Submitted:  | 01/09/2017               |
| Working Session:   | 01/17/2017                          | Business Session:  | 01/17/2017               |
| Submitted By:  | Maria Woods                         | Public Hearing:  |                          |
| Budget Type:   | Operating                           | Multiple Depts?  | No                       |
| Agenda Type  | Approval/authorization              | Special Routing:   |                          |
| Agenda Type  | Approval/authorization              | Rezoning Type  |                          |
| Item of Business:  |                                     | Locked by Purchasing   | No                       |
| of a Resolution Appointing Regions Bank as the Provider of Debt Related Services for Certain Outstanding Bond Issues of Gwinnett County and the Development Authority of Gwinnett County and for other related purposes. |                                     |  |                          |
| Attachments  | Justification Memo, Resolution      |  |                          |
| Authorization: Chairman's Signature?   | Yes                                 |  |                          |
| Staff Recommendation   | Approval                            |  |                          |
| Department Head  | mbwoods (1/9/2017)                  |  |                          |
| Attorney   | mvstephens (1/10/2017)              |  |                          |
| Attorney's Comments  |                                     |  |                          |
| Agenda Purpose Only  | <input checked="" type="checkbox"/> | As To Form   | <input type="checkbox"/> |
|  |                                     | Hold for Pickup?   | <input type="checkbox"/> |

## Financial Services Use Only

|                            |  |                  |                 |                             |
|----------------------------|--|------------------|-----------------|-----------------------------|
| Financial Action Requested | Adjust revenue and appropriation budgets within Tourism and GO Bond Debt Service funds as necessary. |                  |                 |                             |
|                            | Budgeted   | Fund Name        | Current Balance | Requested Allocation        |
|                            |  | Tourism          | *               | TBD                         |
|                            |  | GO Bond Debt Svc | *               | TBD                         |
|                            |  |                  |                 |                             |
| Finance Comments           | * Amount to be determined for banking fees.  |                  |                 | Director's Initials         |
|                            |  |                  |                 | mbwoods<br>(1/10/2017)      |
|                            |  |                  |                 | FinDir's Initials           |
|                            |  |                  |                 | bjalexzulian<br>(1/10/2017) |

## County Clerk Use Only

|                 |                                       |
|-----------------|---------------------------------------|
|                 | PH was Held? <input type="checkbox"/> |
| Working Session |                                       |
| Action          | New Item                              |
| Tabled          |                                       |
| Motion          |                                       |
| 2nd by          |                                       |
| Vote            |                                       |



75 Langley Drive • Lawrenceville, GA 30046-6935  
(tel) 770.822.7820 • (fax) 770.822.7818

**MEMORANDUM**

**TO:** Chairman  
District Commissioners

**FROM:** Maria B. Woods *M. Woods*  
CFO/Director, Department of Financial Services

**SUBJECT:** January 17<sup>th</sup> Agenda Item – 2017-0095  
Appointment of Regions Bank as the provider of debt related services

**DATE:** January 13, 2017

**Item of Business:**

Approval/Authorization of a Resolution Appointing Regions Bank as the Provider of Debt Related Services for Certain Outstanding Bond Issues of Gwinnett County and the Development Authority of Gwinnett County and for other related purposes.

**Background and Discussion:**

Bank of New York Mellon (BNYM) has had a long relationship with Gwinnett County and its associated authorities serving in many roles related to debt administration activities. At the time Gwinnett began working with BNYM, our single point of customer service was in the Atlanta area. Over the past several years like many organizations, there have been a variety of internal changes within BNYM. These changes include high levels of staff turnover and the movement of our account representatives to outside the Atlanta area.

Previously adopted Bond Resolutions allow the County and its associated authorities to change banking service providers related to debt administration. With the Development Authority's stadium refunding bonds, Regions Bank has been appointed as the paying agent. After due diligence by Financial Services staff, it appears to be an appropriate time to begin transitioning bond administration banking responsibilities for other Development Authority debt (Civic Center/Arena and Parking deck bonds) and our General Obligation debt from Bank of New York Mellon to Regions Bank.

The resolution before you allows County staff to move forward with transitioning selected debt administration banking responsibilities associated with Development Authority and General Obligation bonds from Bank of New York Mellon to Regions Bank.

The Development Authority approved a similar resolution at their meeting on January 12<sup>th</sup>.

If you have any questions or I can provide additional information, please let me know.

gwinnettcounty

**GWINNETT COUNTY**  
**BOARD OF COMMISSIONERS**  
**LAWRENCEVILLE, GEORGIA**

**RESOLUTION ENTITLED:** A RESOLUTION APPOINTING REGIONS BANK AS THE PROVIDER OF DEBT RELATED SERVICES FOR CERTAIN OUTSTANDING BOND ISSUES OF GWINNETT COUNTY AND THE DEVELOPMENT AUTHORITY OF GWINNETT COUNTY AND FOR OTHER RELATED PURPOSES.

**ADOPTION DATE:** January 17, 2017

At the regular meeting of the Gwinnett County Board of Commissioners held in the Gwinnett Justice and Administration Center, Auditorium, 75 Langley Drive, Lawrenceville, Georgia.

---

| Name                        | Present | Vote |
|-----------------------------|---------|------|
| Charlotte J. Nash, Chairman | —       | —    |
| Jace W. Brooks, District 1  | —       | —    |
| Lynette Howard, District 2  | —       | —    |
| Tommy Hunter, District 3    | —       | —    |
| John Heard, District 4      | —       | —    |

---

On the motion of Commissioner \_\_\_\_\_, which carried by a \_\_\_\_ - \_\_\_\_ vote, the Gwinnett County Board of Commissioners hereby adopts the following resolution:

A RESOLUTION APPOINTING REGIONS BANK AS THE PROVIDER OF DEBT RELATED SERVICES FOR CERTAIN OUTSTANDING BOND ISSUES OF GWINNETT COUNTY AND THE DEVELOPMENT AUTHORITY OF GWINNETT COUNTY AND FOR OTHER RELATED PURPOSES.

**WHEREAS**, pursuant to a bond resolution adopted by Gwinnett County, Georgia (the "County") on August 28, 2012 (the "County Bond Resolution"), the County issued its General Obligation Refunding Bonds, Series 2012 (the "County Bonds"); and

**WHEREAS**, pursuant to a bond resolution adopted by the Development Authority of Gwinnett County (the "Authority") on July 31, 2007 (the "2007 Authority

Resolution”), the Authority issued its Revenue Bonds (Gwinnett Center Parking Deck Project) Series 2007 (the “Series 2007 Bonds”); and

**WHEREAS**, pursuant to a bond resolution adopted by the Authority on November 9, 2010 (the “2010 Authority Resolution”, together with the 2007 Authority Resolution, the “Authority Bond Resolutions”), the Authority issued its Refunding Revenue Bonds (Civic and Cultural Center Expansion Project) Series 2010 (the “Series 2010 Bonds”, together with the Series 2007 Bonds, the “Authority Bonds”); and

**WHEREAS**, The Bank of New York Mellon Trust Company, N.A. (“BNY Mellon”) provides certain services related to the County Bonds and the Authority Bonds, including acting as one or more of authenticating agent, bond registrar, paying agent, sinking fund custodian and other capacities as set forth under the respective County or Authority Bond Resolution (collectively, the “Bond Services”); and

**WHEREAS**, the County wishes to authorize the removal of BNY Mellon as the provider of Bond Services under the County Bond Resolution and to appoint Regions Bank as successor provider of Bond Services under the County Bond Resolution; and

**WHEREAS**, the County wishes to approve of the Authority’s removal of BNY Mellon as provider of Bond Services under each of the Authority Bond Resolutions and approve of the appointment of Regions Bank as successor provider of Bond Services under each of the Authority Bond Resolutions.

**NOW, THEREFORE, BE IT RESOLVED** by the Gwinnett County Board of Commissioners as follows:

Section 1. Removal of BNY Mellon. The County hereby (i) authorizes the removal of BNY Mellon for Bond Services under the County Bond Resolution and (ii) approves of the Authority’s removal of BNY Mellon for Bond Services under each of the Authority Bond Resolutions.

Section 2. Appointment of Regions Bank. The County hereby (i) authorizes the appointment of Regions Bank as successor provider of Bond Services under the County Bond Resolution and (ii) approves of the Authority’s appointment of Regions Bank as successor provider of Bond Services under each of the Authority Bond Resolutions. The County is further authorized to take any and all actions necessary to transition the Bond Services and any related services from BNY Mellon to Regions Bank, including the execution and delivery of an Agreement of Appointment and Acceptance substantially in the form attached hereto as Exhibit A.

Section 3. General Authority. From and after the adoption of this Resolution, the proper officers, directors, agents and employees of the County, including but not limited to the Chairman, the CFO/Director of Financial Services, are hereby authorized, empowered and directed to do all such acts and things and to execute and deliver all such documents and certificates and to take any and all further action as may be necessary or desirable to carry out and comply with the provisions of this Resolution.

Section 4. Other Actions. All notices, acts and doings of the officers, agents and employees of the County which are in conformity with the purposes and intents of this Resolution shall be, and the same hereby are, in all respects, ratified, approved and confirmed.

Section 5. Certified Copy. The Clerk or the Deputy Clerk of the Board of Commissioners be and is hereby authorized and directed to forthwith furnish the Authority with a duly certified copy of this Resolution.

Section 6. Repeal of Conflicting Resolutions. All resolutions or parts thereof in conflict with the provisions of this Resolution are, to the extent of such conflict, hereby superseded and repealed.

Section 7. Effective Date. This Resolution shall take effect immediately upon its adoption.



GWINNETT COUNTY BOARD OF COMMISSIONERS

BY: \_\_\_\_\_  
CHARLOTTE J. NASH, CHAIRMAN

ATTEST:

BY: \_\_\_\_\_ (SEAL)  
DIANE KEMP, COUNTY CLERK

APPROVED AS TO FORM:

BY: \_\_\_\_\_  
COUNTY ATTORNEY

**EXHIBIT A**

**FORM OF AGREEMENT OF APPOINTMENT AND ACCEPTANCE**

**AGREEMENT OF APPOINTMENT AND ACCEPTANCE**, dated as of \_\_\_\_\_, 2017 (this “Agreement”), by and among Gwinnett County (the “Issuer”) and Regions Bank (the “Successor Paying Agent “).

**RECITALS:**

**WHEREAS**, the Issuer has issued its General Obligation Refunding Bonds Series 2012 as described on Exhibit A attached hereto (the “Outstanding Bonds”); and

**WHEREAS**, the Outstanding Bonds were issued pursuant to the resolutions more particularly described on Exhibit B attached hereto (the “Bond Resolutions”); and

**WHEREAS**, The Bank of New York Mellon Trust Company, N.A. (the “Prior Paying Agent”) is performing the services more particularly described on Exhibit A attached hereto (the “Services”); and

**WHEREAS**, the Issuer wants the Successor Paying Agent to (a) assume all of the Prior Paying Agent’s obligations under the Bond Resolutions and any related documents more particularly described on Exhibit C attached hereto (the “Related Documents”) and (b) begin performing the Services; and

**WHEREAS**, Successor Paying Agent is willing to assume such obligations and to perform the Services.

**NOW, THEREFORE**, the Issuer and the Successor Paying Agent, for and in consideration of the mutual covenants and promises herein and other good and valuable consideration, the receipt and sufficiency of which are hereby acknowledged, hereby consent and agree as follows:

**ARTICLE I**

**THE PRIOR PAYING AGENT**

**SECTION 1.01** Prior to its resignation or removal (“Removal”) the Prior Paying Agent was performing the Services pursuant to the Bond Resolutions and the Related Documents (collectively, the “Bond Documents”). The Prior Paying Agent has resigned from or has been removed from its obligations under the Bond Documents.

**SECTION 1.02** The Issuer hereby represents and warrants to the Successor Paying Agent that:

- (a) No covenant or condition contained in the Bond Documents has been waived by the Prior Paying Agent.
- (b) No default or Event of Default has occurred under the Bond Documents.

(c) There is no action, suit or proceeding pending, or, to the best knowledge of the Issuer, threatened against the Prior Paying Agent before any court or governmental authority arising out of any action or omission by the Prior Paying Agent under the Bond Documents.

(d) \$8,110,000 in aggregate principal amount of Outstanding Bonds is outstanding.

(e) Interest on the Outstanding Bonds has been paid through January 1, 2017.

**SECTION 1.03** The Prior Paying Agent shall deliver to the Successor Paying Agent, as of or immediately after the effective date hereof, all property held by it pursuant to the Bond Documents and the items listed on Exhibit E attached hereto.

## **ARTICLE II**

### **THE ISSUER**

**SECTION 2.01** The Issuer hereby certifies that attached hereto as Exhibit D is a copy of a resolution duly adopted by the Issuer (the “Resolution”) which authorizes the Issuer to (a) remove the Prior Paying Agent under the Bond Documents; (b) appoint the Successor Paying Agent and (c) execute and deliver such agreements and other instruments as may be necessary to effectuate the succession of the Successor Paying Agent. The Resolution is in full force and effect on the date hereof and has not been modified.

**SECTION 2.02** The Issuer hereby appoints the Successor Paying Agent to perform the Services and to assume the Prior Paying Agent’s obligations under the Bond Documents.

**SECTION 2.03** The Issuer agrees to file notice of this Agreement on EMMA.

**SECTION 2.04** All conditions relating to the appointment of Regions Bank, as Successor Paying Agent and provider of the Services under the Bond Documents have been met by the Issuer and the Issuer hereby appoints Successor Paying Agent as Paying Agent and provider of the Services under the Bond Documents with like effect as if originally named as such in the Bond Documents.

## **ARTICLE III**

### **THE SUCCESSOR PAYING AGENT**

**SECTION 3.01** The Successor Paying Agent hereby represents and warrants to the Issuer that the Successor Paying Agent is not disqualified to assume the Prior Paying Agent’s obligations under the Bond Documents and to perform the Services.

**SECTION 3.02** The Successor Paying Agent hereby accepts its appointment pursuant to this Agreement and accepts and assumes the rights, powers, duties and obligations of the Prior Paying Agent under the Bond Documents. The Successor Paying Agent shall be vested with the rights, powers and trusts of the Prior Paying Agent under the Bond Documents and with respect

to all property and money held or to be held under the Bond Documents, with like effect as if originally named under the Bond Documents.

**SECTION 3.03** The Successor Paying Agent hereby accepts its appointment as Paying Agent and to provide the Services under the Bond Documents.

**SECTION 3.04** After the execution and delivery of this Agreement and receipt from the Prior Paying Agent of the Bond Documents, the Successor Paying Agent, on behalf of the Issuer, shall cause a notice to be sent to the owners of the Outstanding Bonds.

## **ARTICLE IV**

### **MISCELLANEOUS**

**SECTION 4.01** This Agreement and the resignation, appointment and acceptance effected hereby shall be effective as of the opening of business on \_\_\_\_\_, 2017.

**SECTION 4.02** This Agreement shall be governed by and construed in accordance with the laws of the State of Georgia.

**SECTION 4.03** This Agreement may be executed in any number of counterparts each of which shall be original, but such counterparts shall together constitute but one and the same instrument.

**SECTION 4.04** After the effective date stated in Section 4.01 of this Agreement, the address of the Successor Paying Agent for all purposes under the Bond Documents shall be:

REGIONS BANK  
Corporate Trust Department  
1180 West Peachtree Street  
Suite 1200  
Atlanta, GA 30309  
Attention: Kristine Prall  
Phone: (404) 581-3742  
Fax: (404) 581-3770

**SECTION 4.05** The persons signing this Agreement on behalf of the Issuer and Successor Paying Agent are duly authorized to execute it on behalf of each party, and each party warrants that it is authorized to execute this Agreement and to perform its duties hereunder.

IN WITNESS WHEREOF, the parties hereto have caused this Agreement, Appointment and Acceptance to be duly executed and acknowledged all as of the day and year first above written.

**GWINNETT COUNTY**, as Issuer

By: \_\_\_\_\_  
Name:  
Title:

**REGIONS BANK**, as Successor Paying Agent

By: \_\_\_\_\_  
Name:  
Title:

(Agreement of Appointment and Acceptance)

EXHIBIT A

Outstanding Bonds and Services

| <u>Issue</u>                                    | <u>Authenticating Agent</u> | <u>Bond Registrar</u> | <u>Paying Agent</u> | <u>Sinking Fund Custodian</u> | <u>Calculating Agent</u> | <u>Construction Fund Custodian</u> |
|---|-----------------------------|-----------------------|---------------------|-------------------------------|--------------------------|------------------------------------|
| General Obligation Refunding Bonds, Series 2012 | X                           | X                     | X                   | X                             |                          |                                    |
|   |                             |                       |                     |                               |                          |                                    |
|   |                             |                       |                     |                               |                          |                                    |
|   |                             |                       |                     |                               |                          |                                    |
|   |                             |                       |                     |                               |                          |                                    |
|   |                             |                       |                     |                               |                          |                                    |
|   |                             |                       |                     |                               |                          |                                    |
|   |                             |                       |                     |                               |                          |                                    |
|   |                             |                       |                     |                               |                          |                                    |

EXHIBIT B

Bond Resolutions

| <u>Issue</u>                                       | <u>Bond Resolution Adoption Date</u> |
|--|--------------------------------------|
| General Obligation Refunding Bonds, Series<br>2012 | August 28, 2012                      |
|  |                                      |
|  |                                      |
|  |                                      |
|  |                                      |
|  |                                      |
|  |                                      |
|  |                                      |
|  |                                      |
|  |                                      |
|  |                                      |
|  |                                      |



EXHIBIT C  
Related Documents

| <u>Issue</u>                                       | <u>Document</u>  |
|--|--|
| General Obligation Refunding Bonds,<br>Series 2012 | Paying Agency Agreement<br>dated as of October 1, 2012 |
|  |  |
|  |  |
|  |  |
|  |  |
|  |  |
|  |  |
|  |  |
|  |  |
|  |  |
|  |  |
|  |  |
|  |  |
|  |  |
|  |  |
|  |  |
|  |  |
|  |  |
|  |  |
|  |  |
|  |  |
|  |  |
|  |  |
|  |  |
|  |  |

EXHIBIT D

Resolution Authorizing the Agreement of Appointment and Acceptance

## EXHIBIT E

### Other Documents to be Delivered

1. File of closing transcript and documents
2. Contact Information for the Prior Paying Agent/Registrar and Paying Agent, including Name, Address, Phone Number(s) and Email Address
3. Copies of official notices sent by the Prior Paying Agent to the Bondholders pursuant to the Bond Documents during the past twelve months (if available)
4. Trust account statements for a one year period preceding the date of the Agreement (if available)
5. Certified listing of CUSIP Numbers, Rates, Maturities and Outstanding Principal As of Effective Date
6. Certified list of Registered Holders including Name, Address, TIN #, Payment Instructions, Complete Certificate Detail and Outstanding Principal As of Effective Date
7. Certified list of Lost Holders, Unpresented Funds and Unclaimed Funds as of the Effective Date
8. All DTC FAST-held Global Certificates and/or Blank Certificate Inventory
9. Certified Cash Balances as of Effective Date
10. Debt Service Records of the Bonds, Including Redemptions
11. Certified List of All Stopped Certificates reported lost, stolen, destroyed or restricted, as well Indemnity Files
12. DTC Swing Letter
13. Due Diligence Letter of Tax Reporting
14. Such other documents as the Successor Paying Agent may reasonably require in connection with its appointment.

The foregoing should be delivered to:

Regions Bank  
Corporate Trust Operations  
Attn: Kristine Prall  
1180 West Peachtree Street  
Suite 1200  
Atlanta, GA 30309

CONTACT INFORMATION:  
Kristine Prall  
Email: [Kristine.prall@regions.com](mailto:Kristine.prall@regions.com)  
Phone: (404) 581-3742  
Fax: (404) 581-3770

CLERK'S CERTIFICATE

I, Diane Kemp, the undersigned Clerk of Gwinnett County, Georgia, DO HEREBY CERTIFY that the foregoing pages constitute a true and correct copy of a resolution duly adopted by the Gwinnett County Board of Commissioners (the "Board of Commissioners") at a regular meeting held on January 17, 2017, which meeting was open to the public and at which a quorum was present and acting throughout, appointing Regions Bank as the provider of debt related services for certain outstanding bonds issues of Gwinnett County and the Development Authority of Gwinnett County and for other related purposes, the original of said resolution being duly recorded in the Minute Book of the Board of Commissioners, which Minute Book is in my custody and control.

WITNESS my hand and official seal this January 17, 2017.

(SEAL)

---

Diane Kemp, Clerk

# Gwinnett County Board of Commissioners Agenda Request

|   |  |  |                          |
|---|--|--|--------------------------|
| <b>GCID #</b>   | Group With GCID #:   | <input type="checkbox"/> Grants <input type="checkbox"/> Contracts <input type="checkbox"/> Rezoning <input type="checkbox"/> Public Hearing |                          |
| 20170045  | 20160094   |  |                          |
| Department:   | Fire Services  | Date Submitted:  | 12/20/2016               |
| Working Session:  | 01/17/2017   | Business Session:  | 01/17/2017               |
| Submitted By:   | Purchasing - Jeannie Caldwell - TS                         | Public Hearing:  |                          |
| Budget Type:  | Capital  | Multiple Depts?  | No                       |
| Agenda Type   | Approval   | Special Routing:   |                          |
| Item of Business:   | Approval   | Rezoning Type  |                          |
| Item of Business:   |  | Locked by Purchasing   | No                       |
| <p>to renew OS002-16, purchase of Life Line ambulances (remounts and new units) on an annual contract (February 03, 2017 through February 02, 2018), with Life Line Emergency Vehicles, base amount \$1,114,672.11. This contract is funded by the 2014 SPLOST Program.</p> |  |  |                          |
| Attachments   | Summary Sheet, Justification Letter, Justification Support |  |                          |
| Authorization: Chairman's Signature?  | No   |  |                          |
| Staff Recommendation  | Approval   |  |                          |
| Department Head   | cgsnyder (12/28/2016)                                      |  |                          |
| Attorney  | mjweed (1/4/2017)  |  |                          |
| Attorney's Comments   |  |  |                          |
| Agenda Purpose Only   | <input checked="" type="checkbox"/>                        | As To Form   | <input type="checkbox"/> |
|   |  | Hold for Pickup?   | <input type="checkbox"/> |

## Financial Services Use Only

|                            |  |             |                 |                      |   |
|----------------------------|--|-------------|-----------------|----------------------|---|
| Financial Action Requested |  |             |                 |                      |   |
|                            | Budgeted   | Fund Name   | Current Balance | Requested Allocation | Director's Initials                             |
| Yes                        |  | 2014 SPLOST | *               | \$1,114,672          | mbwoods<br>(1/4/2017)                           |
| Finance Comments           | * The current balance in Ambulance Replacements and Ambulance Service Expansion projects is checked as items are purchased. The requested allocation is an estimate based on the recommended base bid. |             |                 |                      | FinDir's Initials<br>bjalexzulian<br>(1/3/2017) |

## County Clerk Use Only

|                 |                                       |
|-----------------|---------------------------------------|
|                 | PH was Held? <input type="checkbox"/> |
| Working Session |                                       |
| Action          | New Item                              |
| Tabled          |                                       |
| Motion          |                                       |
| 2nd by          |                                       |
| Vote            |                                       |

**SUMMARY – OS002-16****Purchase of Life Line Ambulances (Remounts and New Units) on an Annual Contract**

|   |  |
|---|--|
| <b>PURPOSE:</b>   | The remount program allows Fire Services to reuse the current Life Line patient compartment module mounted on a new chassis and will result in significant cost savings. This program also allows for the purchase of new units. |
| <b>LOCATION:</b>  | Various locations throughout Gwinnett County   |
| <b>AMOUNT TO BE SPENT:</b>  | \$1,114,672.11   |
| <b>PREVIOUS CONTRACT AWARD AMOUNT:</b>  | \$1,555,448.00   |
| <b>AMOUNT SPENT PREVIOUS CONTRACT:</b>  | \$1,555,448.00   |
| <b>INCREASE/DECREASE<br/>(CURRENT CONTRACT VS. PREVIOUS<br/>CONTRACT):</b>                    | 1.10% Increase   |
| <b>NUMBER OF BIDS/PROPOSALS MAILED:</b>   | N/A  |
| <b>NUMBER OF RESPONSES:</b>   | N/A  |
| <b>PRE-BID/PROPOSAL CONFERENCE HELD<br/>(YES/NO)<br/>IF YES, NUMBER OF FIRMS REPRESENTED:</b> | N/A  |
| <b>REASONS FOR LIMITED RESPONSE (IF<br/>RELEVANT):</b>  | N/A  |
| <b>RENEWAL OPTION NUMBER</b>  | This is renewal option one (1) of four (4).  |
| <b>MARKET PRICES COMPARISON (FOR<br/>RENEWALS):</b>   | N/A  |
| <b>CONTRACT TERM:</b>   | February 03, 2017 through February 02, 2018  |

COMMENTS:

gwinnettcounty

**Department of Fire and Emergency Services**

408 Hurricane Shoals Road NE  
 Lawrenceville, GA 30046-4406  
 678.518.4800 • fax 678.518.4806  
 www.gwinnettfire.org



Casey Snyder, Fire Chief/Director  
 Russell Knick, Assistant Chief  
 Dan Hansen, Assistant Chief  
 Stephen Hrustich, Assistant Chief  
 Jere Jordan, Division Director

**MEMORANDUM**

TO: Terri Shirley, Purchasing Associate II  
 Purchasing Division, DOFS

THROUGH: Casey Snyder, Fire Chief *[Signature]*  
 Department of Fire & Emergency Services

FROM: Dan Hansen, Asst. Chief / Business Services *[Signature]*  
 Department of Fire & Emergency Services

SUBJECT: Recommendation to Renew OS002-16  
 Purchase of Life Line Ambulances (Remounts and New Units) on an Annual Contract

DATE: December 21, 2016

**REQUESTED ACTION**

The Department of Fire & Emergency Services recommends renewal of OS002-16 Purchase of Life Line Ambulances (Remounts and New Units) on an Annual Contract in the amount of \$1,114,672.11 for this annual period. The Standardization request was approved through December 17, 2020.

**DESCRIPTION**

This request is for the replacement of three (3) existing LifeLine ambulances. Two of the replacements will be remounted units and one replacement will be a new unit. There will also be two additional ambulances added to the fleet in 2017. The cost of the remounts will be \$196,776.00 each and the cost of the new units will be \$240,373.37 each for a total overall cost of \$1,114,672.11.

**FINANCIAL**

1. Estimated amount to be spent: \$1,114,672.11
2. Amount spent previous contract period: \$1,555,448.00
3. Do total obligations agree with "Action Requested"? Yes X No
4. Budgeted: Yes X No
5. Contact name: Dan Hansen Contact phone: 678-518-4832
6. Proposed Funding:

| Fiscal Year (FY) | Fund | Fund Center | Cost Center | Commitment Item | WBS Element    | Amount                | % of Award Amount |
|------------------|------|-------------|-------------|-----------------|----------------|-----------------------|-------------------|
| 2017             | 319  | 215000      |             |                 | E-0066-13-1-01 | \$633,925.37          | 57%               |
| 2017             | 319  | 215000      |             |                 | E-0067-13-1-01 | \$301,474.89          | 27%               |
| 2017             | 319  | 215000      |             |                 | E-0067-14-1-01 | \$179,271.85          | 16%               |
| <b>TOTAL</b>     |      |             |             |                 |                | <b>\$1,114,672.11</b> | <b>100%</b>       |

Transfer Required: Yes      No X

If Yes, transfer from:

| Fiscal Year (FY) | Fund | Fund Center | Cost Center | Commitment Item | WBS Element | Amount |
|------------------|------|-------------|-------------|-----------------|-------------|--------|
|                  |      |             |             |                 |             |        |

# Life Line

**EMERGENCY VEHICLES**

P.O. Box 299  
Sumner, IA 50674

Phone (563) 578-3317  
Fax (563) 578-3305

December 19th, 2016

Department of Fire and Emergency Services  
Attn: Bryant Herndon  
620 Swanson Drive  
Lawrenceville, GA 30046-6935

**Re: Ambulance module and chassis price increase (Remounts & New Units)-OS002-16 on an Annual Contract;  
GCID#20160094**

Dear Bryant Herndon, Chief Mitch Holder, & Chief Dan Hansen

Life Line has received pricing for the 2017 contract year for both the 2017 Dodge RAM 5500 Chassis' and the ambulance module increase for New units. **The Chassis price from Dodge RAM is up \$ 845.00 per unit (1.55%) and Life Line's New module price is going up \$ 1,500.00 (2.3%)** effective January 1<sup>st</sup> 2017. (These are both well below the 3% Chassis estimate and the 2.5% Life Line estimate on the yearly increase as provided in last year's proposal.

This will be a total increase of \$ 2,345.00 per unit going forward effective January 1<sup>st</sup>, 2017.

**2017 New unit price \$ 238,028.37 + \$ 2,345.00= \$ 240,373.37 for 2017 contract which is a (0.985%) total increase.**

Life Line would like to "Thank You" for all of your business past and present. Life Line's commitment goes beyond the vehicles themselves, with our experienced personnel, quality materials and attention to details, this is what helps us achieve our goal of making your entire ownership experience as enjoyable and worry free as possible.

Sincerely,

David B. Seitsinger  
Regional Sales Manger  
Life Line Emergency Vehicles  
[dseitsinger@lifelineambulance.com](mailto:dseitsinger@lifelineambulance.com)  
563-578-3317



# Life Line

EMERGENCY VEHICLES

P.O. Box 299  
Sumner, IA 50674

Phone (563) 578-3317  
Fax (563) 578-3305

December 19th, 2016

Department of Fire and Emergency Services  
Attn: Bryant Herndon  
620 Swanson Drive  
Lawrenceville, GA 30046-6935

**Re: Ambulance module and chassis price increase (Remounts & New Units)-OS002-16 on an Annual Contract;  
GCID#20160094**

Dear Bryant Herndon, Chief Mitch Holder, & Chief Dan Hansen

Life Line has received pricing for the 2017 contract year for both the 2017 Dodge RAM 5500 Chassis' and the remounting and refurb of a Life Line ambulance module. **The Chassis price from Dodge RAM is up \$ 845.00 per unit (1.55%) and Life Line's Remount price is going up \$ 1,500.00 (2.3%)** effective January 1<sup>st</sup> 2017. (These are both well below the 3% Chassis estimate and the 2.5% Life Line estimate on the yearly increase as provided in last year's proposal.

This will be a total increase of \$ 2,345.00 per unit going forward effective January 1<sup>st</sup>, 2017.

**2017 Remount/Refurb unit price will be \$ 194,431.00 + \$ 2,345.00= \$ 196,776.00 for the 2017 contract year, which is a (1.2%) total increase.**

Life Line would like to "Thank You" for all of your business past and present. Life Line's commitment goes beyond the vehicles themselves, with our experienced personnel, quality materials and attention to details, this is what helps us achieve our goal of making your entire ownership experience as enjoyable and worry free as possible.

Sincerely,

David B. Seitsinger  
Regional Sales Manger  
Life Line Emergency Vehicles  
[dseitsinger@lifelineambulance.com](mailto:dseitsinger@lifelineambulance.com)  
563-578-3317

# Gwinnett County Board of Commissioners Agenda Request

|  |  |  |                          |
|--|--|--|--------------------------|
| <b>GCID #</b>  | Group With GCID #:   | <input type="checkbox"/> Grants <input type="checkbox"/> Contracts <input type="checkbox"/> Rezoning <input type="checkbox"/> Public Hearing |                          |
| 20170059   |  |  |                          |
| Department:  | Fire Services  | Date Submitted:  | 12/27/2016               |
| Working Session:   | 01/17/2017   | Business Session:  | 01/17/2017               |
| Submitted By:  | mrblackstock   | Public Hearing:  |                          |
| Budget Type:   | Neither  | Multiple Depts?  |                          |
| Agenda Type  | Approval/authorization                                     | Special Routing:   |                          |
| Agenda Type  | Approval/authorization                                     | Rezoning Type  |                          |
| Item of Business:  |  | Locked by Purchasing   | No                       |
| to accept 702 Kidde smoke detectors, valued at \$15,437.00 (retail price before tax) from Operation Save A Life, a joint partnership between WSB-TV Channel 2, Kidde, The Home Depot, and Attorney Ken Nugent. |  |  |                          |
| Attachments  | Department Justification Memo, Email Donation Notification |  |                          |
| Authorization: Chairman's Signature?   | No   |  |                          |
| Staff Recommendation   | Approval   |  |                          |
| Department Head  | cgsnyder (12/28/2016)                                      |  |                          |
| Attorney   | mjweed (1/4/2017)  |  |                          |
| Attorney's Comments  |  |  |                          |
| Agenda Purpose Only  | <input checked="" type="checkbox"/>                        | As To Form   | <input type="checkbox"/> |
|  |  | Hold for Pickup?   | <input type="checkbox"/> |

## Financial Services Use Only

|                            |                   |                 |                      |                            |
|----------------------------|-------------------|-----------------|----------------------|----------------------------|
| Financial Action Requested |                   |                 |                      |                            |
| Budgeted                   | Fund Name         | Current Balance | Requested Allocation | Director's Initials        |
|                            | N/A               | *               | N/A                  | mbwoods<br>(1/4/2017)      |
| Finance Comments           | No budget impact. |                 |                      | FinDir's Initials          |
|                            |                   |                 |                      | bjalexzulian<br>(1/3/2017) |

## County Clerk Use Only

|                 |                                       |
|-----------------|---------------------------------------|
|                 | PH was Held? <input type="checkbox"/> |
| Working Session |                                       |
| Action          | New Item                              |
| Tabled          |                                       |
| Motion          |                                       |
| 2nd by          |                                       |
| Vote            |                                       |

**Department of Fire and Emergency Services**

408 Hurricane Shoals Road NE  
Lawrenceville, GA 30046-4406  
678.518.4800 • fax 678.518.4806  
www.gwinnettfire.org



Casey Snyder, Fire Chief/Director  
Russell Knick, Assistant Chief  
Dan Hansen, Assistant Chief  
Stephen Hrustich, Assistant Chief  
Jere Jordan, Division Director

**MEMORANDUM**

TO: Charlotte Nash, Chairman  
District Commissioners

FROM: Casey Snyder, Fire Chief 

DATE: December 27, 2016

SUBJECT: **Accept Donation of Smoke Detectors**

The Department of Fire and Emergency Services is requesting approval to accept a donation of 702 Kidde smoke detectors, valued at \$15,437 (before taxes, retail price). This donation is being made as part of the kick-off week of Operation Save A Life, a joint partnership between WSB-TV Channel 2, Kidde, The Home Depot, and Attorney Ken Nugent.

The smoke detectors were presented to the department at a luncheon held on December 8, 2016. The kick-off luncheon event for Operation Save a Life was taped and will be aired as a segment of an upcoming episode of WSB-TV's People 2 People program.

rb

Attachments



**From:** Rehe, Jacqueline (CMG-Atlanta) [<mailto:jacqueline.rehe@wsbtv.com>]  
**Sent:** Tuesday, November 15, 2016 2:01 PM  
**To:** Clark, Billy; Rutledge, Tommy  
**Cc:** Hope, Terri (CMG-Atlanta)  
**Subject:** WSB-TV Channel 2 Invite \*\*DATE CHANGE for Thurs., 12/8\*\* - Gwinnett Co. Fire Departments

Hi All,

Apologies for any confusion, but the date for the Operation Save a Life Luncheon at WSB-TV has been changed to **Thursday, December 8<sup>th</sup>**. I will send out more details closer to the event.

Thank you and sorry for any inconvenience. Please RSVP by email if you can still attend. Please give me a call at (404)897-7445 with any questions.

**Jacqueline Rehe**  
Local Sales Assistant  
Office: 404-897-7445  
1601 West Peachtree Street NE Atlanta, GA 30309



Please see the below date correction highlighted in yellow and be sure to notify your staff accordingly. Thanks Tommy

**From:** Rehe, Jacqueline (CMG-Atlanta) [<mailto:jacqueline.rehe@wsbtv.com>]  
**Sent:** Friday, November 04, 2016 11:24 AM  
**To:** Clark, Billy; Rutledge, Tommy  
**Cc:** Hope, Terri (CMG-Atlanta)  
**Subject:** RE: WSB-TV Channel 2 Invite for Wed., 12/7 - Gwinnett Co. Fire Departments

I am resending this invitation to correct the date in the subject line. The lunch event is **Wed, 12/7**. Thank you and my apologies.

**Jacqueline Rehe**  
Local Sales Assistant  
Office: 404-897-7445  
1601 West Peachtree Street NE Atlanta, GA 30309



**From:** Rehe, Jacqueline (CMG-Atlanta)  
**Sent:** Thursday, November 03, 2016 4:11 PM  
**To:** 'william.clark@gwinnettcountry.com' <[william.clark@gwinnettcountry.com](mailto:william.clark@gwinnettcountry.com)>;  
'Tommy.Rutledge@gwinnettcountry.com' <[Tommy.Rutledge@gwinnettcountry.com](mailto:Tommy.Rutledge@gwinnettcountry.com)>

Cc: Hope, Terri (CMG-Atlanta) <[terri.hope@wsbtv.com](mailto:terri.hope@wsbtv.com)>

Subject: WSB-TV Channel 2 Invite for Thurs., 12/3 - Gwinnett Co. Fire Departments

Dear **Gwinnett County Fire Chiefs**,

It's that time again! You are invited to a lunch event at WSB-TV Channel 2 on Wednesday, December 7th from 11:30a-1p.

This luncheon is part of Operation Save A Life, a joint partnership between WSB-TV Channel 2, Kidde, The Home Depot, and Attorney Ken Nugent to educate viewers on the importance of fire safety AND bringing 5,000 Kidde-donated smoke alarms to north Georgia fire departments. This kick-off event will be taped and aired as a segment of an upcoming episode of WSB-TV's People 2 People program.

**Your fire department is slated to receive an allotment of free smoke alarms, but you or a Deputy Fire Chief from your Fire Department must attend the luncheon to receive them.**

Please send your RSVP to me no later than Wednesday, November 16th, so that we have an accurate head count for the alarm distribution and lunch. If you are receiving this email and are not the Fire Chief of your department, please forward this invitation to the Fire Chief and cc me.

Many thanks in advance for your participation in this event.

Jacqueline Rehe

**Jacqueline Rehe**

Local Sales Assistant

Office: 404-897-7445

1601 West Peachtree Street NE Atlanta, GA 30309



and

Terri

Terri Hope

WSB-TV Channel 2, wsbtv.com, & MeTV

1601 W. Peachtree St. NE, Atlanta, GA 30309

Ofc 404.897.7318 | Cell 404.441.6046 | Fax 404.897.7439



[wsbtv.com/twitter](https://www.wsbtv.com/twitter) | [wsbtv.com/facebook](https://www.wsbtv.com/facebook)

# Gwinnett County Board of Commissioners Agenda Request

|   |                                     |  |            |                 |
|---|-------------------------------------|--|------------|-----------------|
| <b>GCID #</b>   | Group With GCID #:                  | <input type="checkbox"/> Grants <input type="checkbox"/> Contracts <input type="checkbox"/> Rezoning <input type="checkbox"/> Public Hearing |            |                 |
| 20170040  | 20160097                            |  |            |                 |
| Department:   | Information Technology Services     | Date Submitted:  | 12/15/2016 |                 |
| Working Session:  | 01/17/2017                          | Business Session:  | 01/17/2017 | Public Hearing: |
| Submitted By:   | Purchasing - Jeannie Caldwell - TS  | Multiple Depts?  | No         |                 |
| Budget Type:  | Both                                | Special Routing:   |            |                 |
| Agenda Type   | Approval                            | Rezoning Type  |            |                 |
| Item of Business:   |                                     | Locked by Purchasing   |            | No              |
| to renew BL133-12, on demand installation services for voice & data wiring on an annual contract (February 20, 2017 through February 19, 2018), with Ideal Communications, Inc. and LMI Systems, Inc., base bid \$400,000.00 (negotiated cost savings of approximately \$4,000.00). |                                     |  |            |                 |
| Attachments   | Summary Sheet, Justification Letter |  |            |                 |
| Authorization: Chairman's Signature?  | No                                  |  |            |                 |
| Staff Recommendation  | Approval                            |  |            |                 |
| Department Head   | akani (1/3/2017)                    |  |            |                 |
| Attorney  | ddpritchett (1/9/2017)              |  |            |                 |
| Attorney's Comments   |                                     |  |            |                 |
| Agenda Purpose Only <input type="checkbox"/> As To Form <input type="checkbox"/> Hold for Pickup? <input type="checkbox"/>  |                                     |  |            |                 |

## Financial Services Use Only

|                            |  |           |                 |                      |   |
|----------------------------|--|-----------|-----------------|----------------------|---|
| Financial Action Requested |  |           |                 |                      |   |
|                            | Budgeted   | Fund Name | Current Balance | Requested Allocation | Director's Initials                             |
| Yes                        |  | Various   | *               | \$400,000            | mbwoods<br>(1/6/2017)                           |
|                            |  |           |                 |                      |   |
| Finance Comments           | * The current balance of each fund or project for Professional Services is checked as items are purchased or services are provided. The requested allocation is an estimate based on the recommended base bid. |           |                 |                      | FinDir's Initials<br>bjalexzulian<br>(1/6/2017) |

## County Clerk Use Only

|                 |                                       |                                       |
|-----------------|---------------------------------------|---------------------------------------|
|                 |                                       | PH was Held? <input type="checkbox"/> |
| Working Session | <input type="text"/>                  | Vote                                  |
| Action          | <input type="text" value="New Item"/> |                                       |
| Tabled          | <input type="text"/>                  |                                       |
| Motion          | <input type="text"/>                  |                                       |
| 2nd by          | <input type="text"/>                  |                                       |

**SUMMARY – BL133-12**  
**On-Demand Installation Services for Voice & Data Wiring on an Annual Contract**

|   |   |
|---|---|
| <b>PURPOSE:</b>   | Renovations and upgrades to the voice and data network. Work ranges from installation, termination, testing or labeling a single cable, to wiring, re-wiring or upgrading an entire division or department. |
| <b>LOCATION:</b>  | Department of Information Technology Services   |
| <b>AMOUNT TO BE SPENT:</b>  | \$400,000.00  |
| <b>PREVIOUS CONTRACT AWARD AMOUNT:</b>  | \$400,000.00  |
| <b>AMOUNT SPENT PREVIOUS CONTRACT:</b>  | \$380,000.00  |
| <b>INCREASE/DECREASE (CURRENT CONTRACT VS. PREVIOUS CONTRACT):</b>                        | 0%  |
| <b>NUMBER OF BIDS/PROPOSALS MAILED:</b>   | N/A   |
| <b>NUMBER OF RESPONSES:</b>   | N/A   |
| <b>PRE-BID/PROPOSAL CONFERENCE HELD (YES/NO)<br/>IF YES, NUMBER OF FIRMS REPRESENTED:</b> | N/A   |
| <b>REASONS FOR LIMITED RESPONSE (IF RELEVANT):</b>  | N/A   |
| <b>RENEWAL OPTION NUMBER</b>  | This is renewal option four (4) of four (4).  |
| <b>MARKET PRICES COMPARISON (FOR RENEWALS):</b>   | Market research revealed that there has been nominal change if any in the pricing of these types of services.   |
| <b>PROPOSED CONTRACT TERM:</b>  | February 20, 2017 through February 19, 2018   |

COMMENTS: Through successful negotiations a cost savings of approximately \$4,000.00 was achieved without a reduction in the scope of services.

Department of Information Technology Services



75 Langley Drive • Lawrenceville, GA 30045-6900  
(tel) 770.822.8900 • (fax) 770.822.8014  
www.gwinnettcounty.com

MEMORANDUM

To: Terri Shirley, Purchasing Associate II  
Purchasing Division, DOFS

Thru: Abe Kani, Director/CIO *Abe*  
Department of Information Technology Services

FROM: Tim Tullis, Networks and Telecommunications Manager *TOT*  
Department of Information Technology Services

SUBJECT: Recommendation to Renew BL133-12 *MBK*  
On-Demand Installation Services for Voice & Data Wiring on an Annual Contract

DATE: January 6, 2017

REQUESTED ACTION

The Department of Information Technology Services recommends renewal of the above referenced contract with LMI Systems, Inc. and Ideal Communications, Inc. for the period of February 20, 2017 through February 19, 2018 in the base amount of \$400,000.00. This will be the last of four (4) options to renew.

DESCRIPTION

This contract will provide the County with qualified contractors to install voice and data network cabling services on an on-demand basis as the County renovates and upgrades its existing voice and data networks. The services will range from installing, terminating, testing and labeling a single cable to wiring, rewiring, or upgrading an entire department or location.

The 2017 estimated amount is dependent upon approved capital projects and the start and end dates of the projects, including any new relocations and new construction. Anticipated projects, contingent upon budget approval, include the following:

- Medical Examiner's Office Build-out
- Video expansion, replacement or implementation for multiple locations including GJAC, Corrections, Sheriff, and DWR Facilities
- Normal day-to-day cabling requests

This contract is funded 71.3% by the I/T Capital Projects Fund, 12.45 % by the Administrative Support Fund, 12.45% by the Water & Sewer Operating Fund and 3.8% by the 2014 SPLOST Program.

If you have any questions or concerns, please feel free to contact Tim Tullis at 822-8918.



**FINANCIAL**

1. Estimated amount to be spent: \$400,000.00  
 Note: Projects F-0903 and F-0864 are 2016 projects that are anticipated to be completed in 2017. The 2016 funding for these projects will roll over to 2017.
2. Projected amount to be spent previous contract period: \$380,000.00
3. Do total obligations agree with "Action Requested"? Yes X No
4. Budgeted: Yes X No
5. Contact name: Traci Williams                      Contact phone: 770 822-8944
6. Proposed Funding:

| Fiscal Year (FY) | Fund | Fund Center | Cost Center | Commitment Item | WBS Element      | Amount       | % of Award Amount |
|------------------|------|-------------|-------------|-----------------|------------------|--------------|-------------------|
| 2017             | 303  | 207000      |             | 50803000        | F-0903-01-3-03   | \$25,000.00  | 5%                |
| 2017             | 300  | 234000      |             | 50701118        | T-0525-01-2-02   | \$5,000.00   | 1%                |
| 2017             | 300  | 234000      |             | 50701118        | T-0525-01-4-03   | \$50,000.00  | 13%               |
| 2017             | 300  | 234000      |             | 50701118        | T-0312-01        | \$105,000.00 | 25%               |
| 2017             | 300  | 234000      |             | 50701118        | T-0312-06-2-02-3 | \$50,000.00  | 13%               |
| 2017             | 300  | 234000      |             | 50701118        | T-0312-08-2-02-3 | \$50,000.00  | 13%               |
| 2017             | 319  | 207000      |             | 50803000        | F-0864-01-3-03   | \$15,000.00  | 4%                |
| 2017             | 501  |             | 19090015    | 50401000        |                  | \$50,000.00  | 13%               |
| 2017             | 665  |             | 44400009    | 50401000        |                  | \$50,000.00  | 13%               |
| Total            |      |             |             |                 |                  | \$400,000.00 | 100%              |

Transfer Required: Yes      No x

| If Yes, transfer from: |      |             |             |                 |             |        |
|------------------------|------|-------------|-------------|-----------------|-------------|--------|
| Fiscal Year (FY)       | Fund | Fund Center | Cost Center | Commitment Item | WBS Element | Amount |
|                        |      |             |             |                 |             |        |
|                        |      |             |             |                 |             |        |

# Gwinnett County Board of Commissioners Agenda Request

|  |   |  |                          |
|--|---|--|--------------------------|
| <b>GCID #</b>  | Group With GCID #:                                    | <input type="checkbox"/> Grants <input type="checkbox"/> Contracts <input type="checkbox"/> Rezoning <input type="checkbox"/> Public Hearing |                          |
| 20170077   |   |  |                          |
| Department:  | Law Department  | Date Submitted:  | 12/29/2016               |
| Working Session:   | 01/17/2017  | Business Session:  | 01/17/2017               |
| Submitted By:  | D. Stuart Morelli                                     | Public Hearing:  |                          |
| Budget Type:   | Capital   | Multiple Depts?  |                          |
| Agenda Type  | Approval/authorization                                | Special Routing:   |                          |
| Item of Business:  | Approval/authorization                                | Rezoning Type  |                          |
| Item of Business:  |   | Locked by Purchasing   | No                       |
| <p>for Project Ivy Creek Trail (Greenway), Project F-0110-01 for Declaration of Taking for condemnation proceedings regarding the property of Morningview Homeowners Association, Inc., Morningview I Homeowners Association, Inc., and Morningview II Homeowners Association, Inc., R7214 199, consisting of 4.0 acres of property in fee simple right of way, Parcel 6, Zoning R-100, amount \$160,000.00. Subject to approval as to form by the Law Department. This project is funded by the 2009 SPLOST Program, District1/Brooks</p> |   |  |                          |
| Attachments  | Memorandum, Condemnation Summary, Maps and Resolution |  |                          |
| Authorization: Chairman's Signature?   | Yes   |  |                          |
| Staff Recommendation   |   |  |                          |
| Department Head  | wjlinkous (1/4/2017)                                  |  |                          |
| Attorney   | dsmorelli (1/9/2017)                                  |  |                          |
| Attorney's Comments  |   |  |                          |
| Agenda Purpose Only  | <input checked="" type="checkbox"/>                   | As To Form   | <input type="checkbox"/> |
|  |   | Hold for Pickup?   | <input type="checkbox"/> |

## Financial Services Use Only

|                            |   |             |                 |                      |                            |
|----------------------------|---|-------------|-----------------|----------------------|----------------------------|
| Financial Action Requested |   |             |                 |                      |                            |
|                            | Budgeted  | Fund Name   | Current Balance | Requested Allocation | Director's Initials        |
|                            | Yes   | 2009 SPLOST | \$160,000 *     | \$160,000            | mbwoods<br>(1/5/2017)      |
|                            |   |             |                 |                      |                            |
| Finance Comments           | * Amount available in the Ivy Creek Trail on New Alignment project. |             |                 |                      | FinDir's Initials          |
|                            |   |             |                 |                      | bjalexzulian<br>(1/5/2017) |

## County Clerk Use Only

|                 |                                       |
|-----------------|---------------------------------------|
|                 | PH was Held? <input type="checkbox"/> |
| Working Session |                                       |
| Action          | New Item                              |
| Tabled          |                                       |
| Motion          |                                       |
| 2nd by          |                                       |
| Vote            |                                       |

# Condemnation Summary

December 28, 2016

Morningview Homeowners Association, Inc.  
Morningview I Homeowners Association, Inc.  
Morningview II Homeowners Association, Inc.

Project No. F-0110-01,  
Ivy Creek Trail (Greenway)

Parcel No. 6

|                                |                                  |                     |
|--------------------------------|----------------------------------|---------------------|
| <b>Fee Simple Right of Way</b> | <b>(4 acres x \$40,000/acre)</b> | <b>\$160,000.00</b> |
| <b>Improvements</b>            | <b>(N/A)</b>                     | <b>\$0.00</b>       |
| <b>Cost to Cure</b>            | <b>(N/A)</b>                     | <b>\$0.00</b>       |
| <b>Consequential Damages</b>   | <b>(N/A)</b>                     | <b>\$0.00</b>       |
| <b>Total</b>                   |                                  | <b>\$160,000.00</b> |

## Comments:

Several attempts were made to negotiate an agreement. Changes to the homeowners association board and covenant restrictions requiring approval of association members have prevented the association from selling the property.

gwinnettcounty

Department of Law



75 Langley Drive • Lawrenceville, GA 30046-6935  
(tel) 770.822.8700 • (fax) 770.822.8790  
www.gwinnettcounty.com

MEMORANDUM

TO: Chairman  
District Commissioners

THROUGH: William J. Linkous, III *WJL*  
County Attorney

FROM: D. Stuart Morelli *DSM*  
Senior Assistant County Attorney

SUBJECT: *Gwinnett County, Georgia v. Morningview Homeowners Associations, Inc., Morningview I Homeowners Associations, Inc., Morningview II Homeowners Associations, Inc., and 4 acres of property in fee simple*

DATE: January 4, 2017

RE: Project: Ivy Creek Trail (Greenway) Project  
Project #F-0110-01  
Located in Land Lot 214 of the 7<sup>th</sup> District of Gwinnett County, Georgia  
  
Amount - \$160,000.00

RECOMMENDATION: Agenda Item  
Authorize the Chairman of the Board of  
Commissioners to Execute the Attached Resolution

As a means to expedite the processing of condemnation procedures, this office has initiated the use of the Declaration of Taking procedure as provided by O.C.G.A. Sections 32-3-4 through 32-3-19. This procedure is used as an alternative to the Special Master proceeding. The Declaration of Taking procedure requires the execution of the attached Resolution by the Chairperson of the Board of Commissioners. By this Memorandum, it is requested that the Board of Commissioners authorize the execution of the attached Resolution for the Declaration of Taking initiated for the above referenced project.

If you have any questions with regard to this matter, please do not hesitate to contact me at extension 8701.

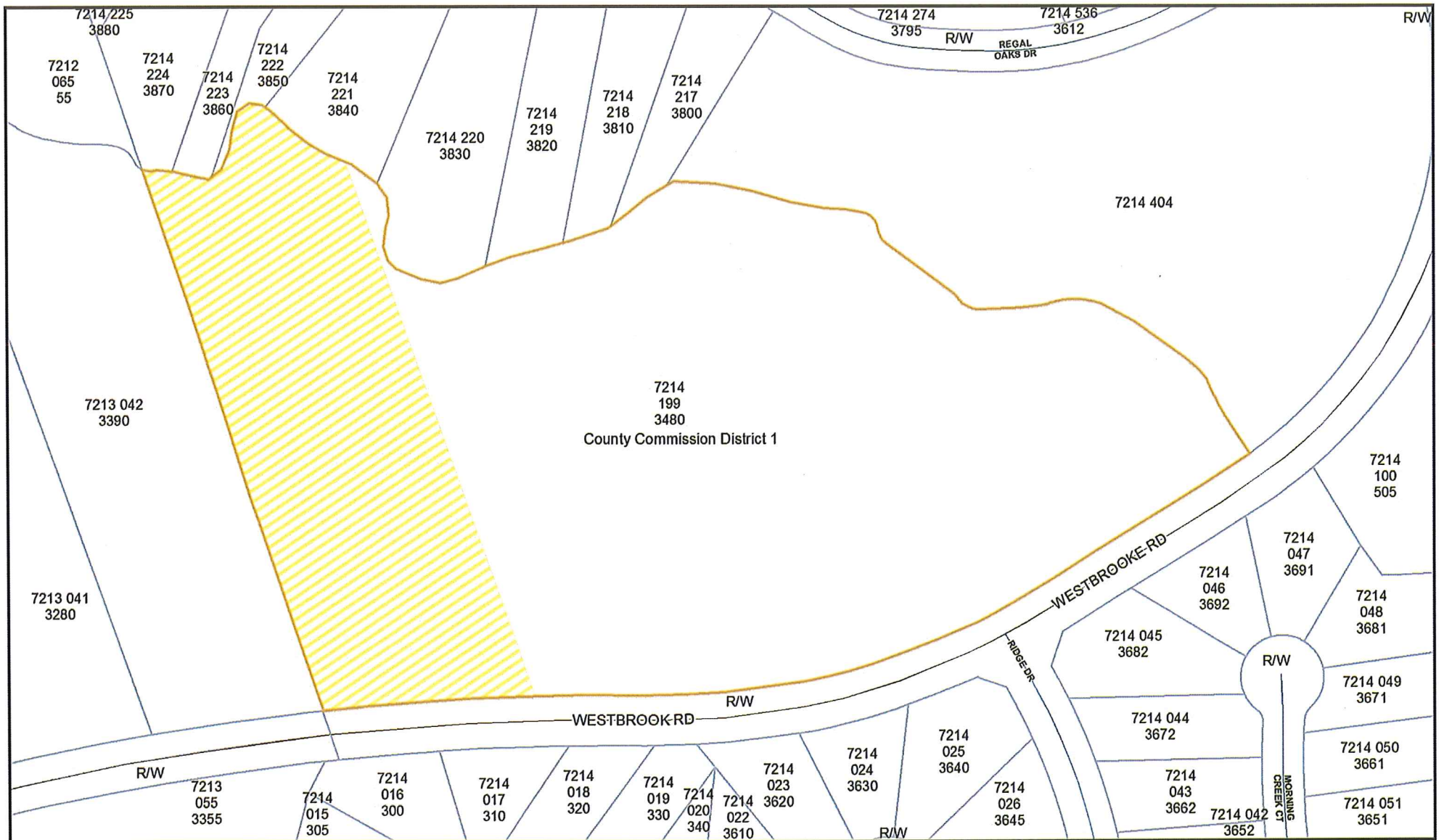

7214  
199  
3480  
County Commission District 1

WESTBROOKE RD

WESTBROOK RD

R/W

MORNINGVIEW CREEK CT

RI DGE DR

R/W

R/W

R/W



0.03 Miles

0

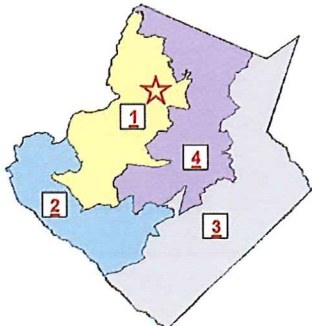

These materials are provided "as is" without warranty of any kind, other express or implied, including but not limited to, the implied warranties of merchantability or fitness for a particular purpose. Use of these materials constitutes acceptance of this disclaimer of liability. This product is for informational purposes and may not have been prepared for, or be suitable for legal, engineering, or surveying purposes. Users of this information should review or consult the primary data and information sources to ascertain the usability of the information.

**Project Description Summary:**

F-0110-01 Ivy Creek Trail  
Morningview HOA  
PIN 7214-199



+/- 4 Acres Fee Simple

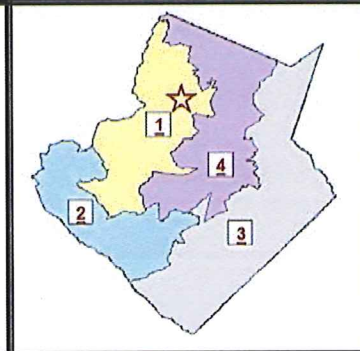
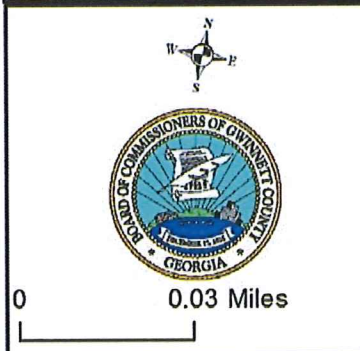

These materials are provided "as is" without warranty of any kind, other express or implied, including but not limited to, the implied warranties of merchantability or fitness for a particular purpose. Use of these materials constitutes acceptance of this disclaimer of liability. This product is for informational purposes and may not have been prepared for, or be suitable for, legal, engineering, or surveying purposes. Users of this information should review or consult the primary data and information sources to ascertain the usability of the information.

**Project Description Summary:**

F-0110-01 Ivy Creek Trail  
 Morningview HOA  
 PIN 7214-199

+/- 4 Acres Fee Simple



**Ivy Creek Trail**  
Gwinnett County, Georgia

## Conceptual Trail Alignment

**ATKINS**

October, 2016

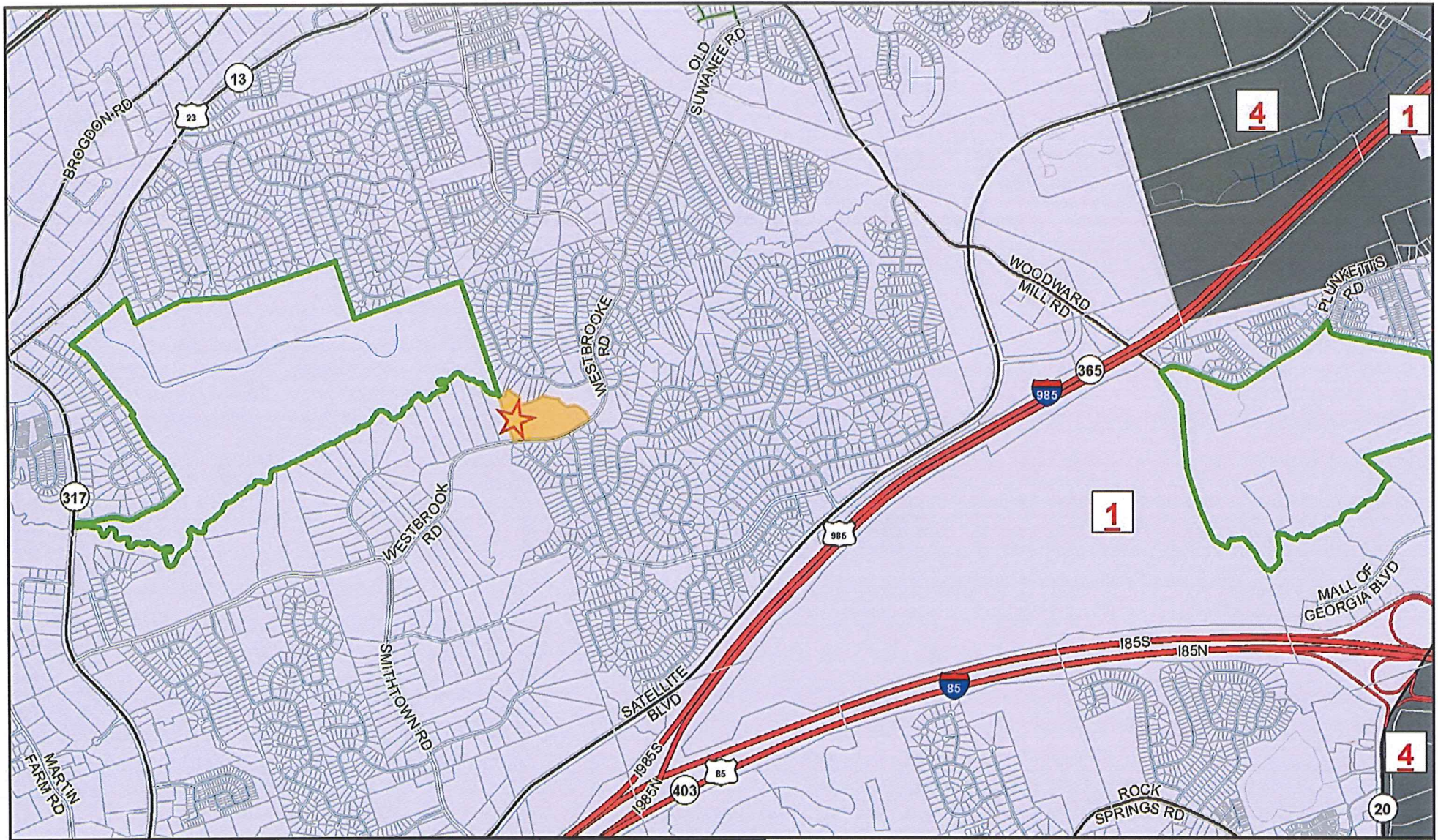

0 0.4 Miles

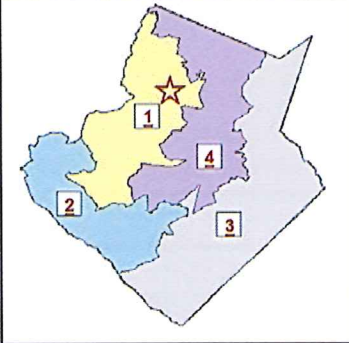

These materials are provided "as is" without warranty of any kind, other express or implied, including but not limited to, the implied warranties of merchantability or fitness for a particular purpose. Use of these materials constitutes acceptance of this disclaimer of liability. This product is for informational purposes and may not have been prepared for, or be suitable for, legal, engineering, or surveying purposes. Users of this information should review or consult the primary data and information sources to ascertain the usability of the information.

**Project Description Summary:**

F-0110-01 Ivy Creek Trail  
 Morningview HOA  
 PIN 7214-199



+/- 4 Acres Fee Simple





# Gwinnett County GIS Map

**Contact**

Name: Gwinnett County ITS - GIS  
Telephone: 770-822-8036  
Website: www.gwinnettcounty.com  
Email: gisoffice@gwinnettcounty.com  
Address: 75 Langley Drive, Lawrenceville, GA 30046

Gwinnett County GIS

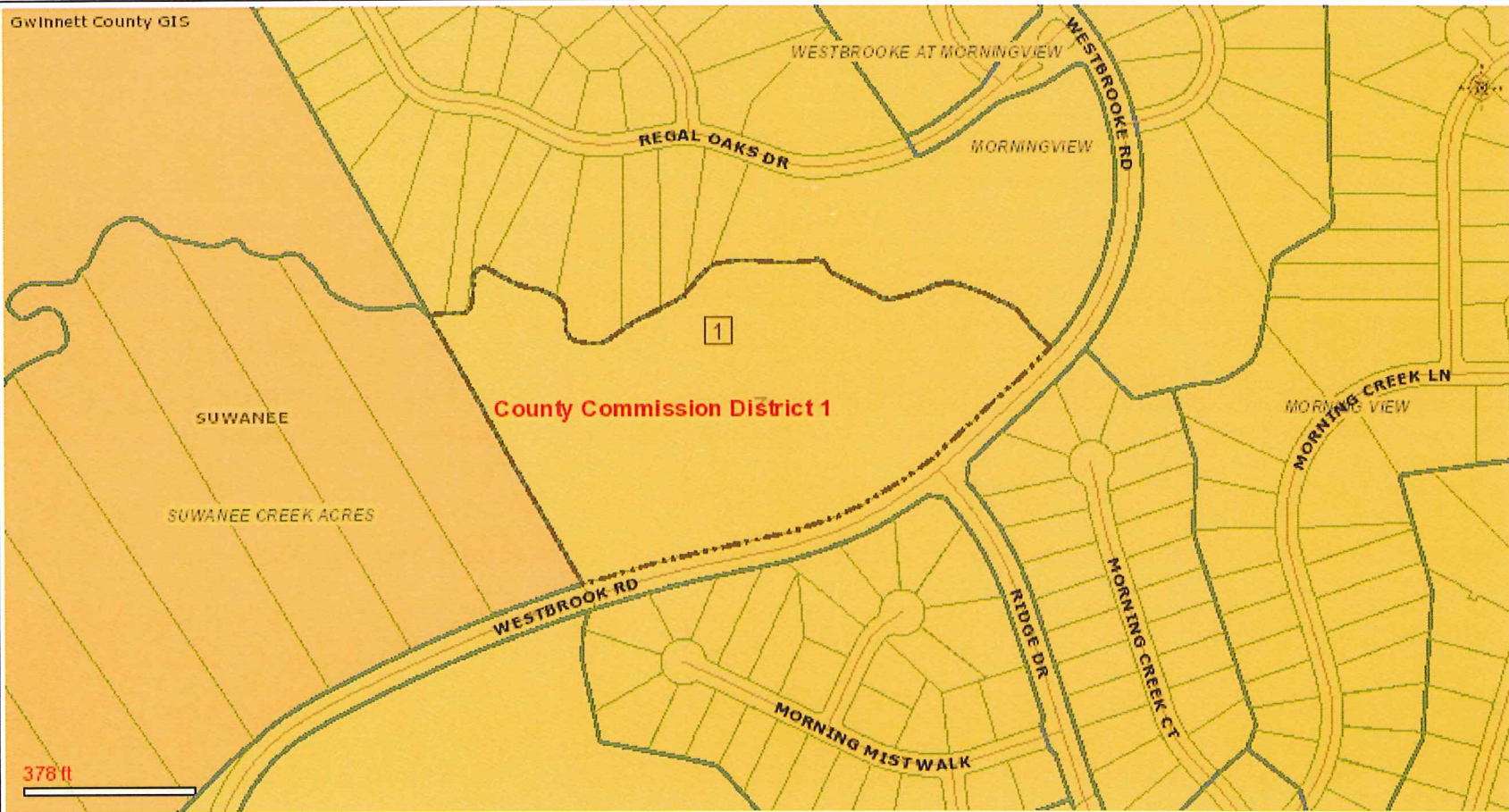

Map Printed On December 20, 2016

Copyright Gwinnett County GIS

Disclaimer See Terms

Powered by **ROLTA OnPoint™**

APPENDIX "A" TO EXHIBIT "A"

**GWINNETT COUNTY**

**BOARD OF COMMISSIONERS**

**LAWRENCEVILLE, GEORGIA**

**RESOLUTION ENTITLED:** Declaration of Taking for a Condemnation Proceeding

**ADOPTION DATE:** JANUARY 17, 2017

At the regular meeting of the Gwinnett County Board of Commissioners held in the Gwinnett Justice and Administration Center, Auditorium, 75 Langley Drive, Lawrenceville, Georgia.

---

| Name                        | Present | Vote |
|-----------------------------|---------|------|
| Charlotte J. Nash, Chairman |         |      |
| Jace W. Brooks, District 1  |         |      |
| Lynette Howard, District 2  |         |      |
| Tommy Hunter, District 3    |         |      |
| John Heard, District 4      |         |      |

---

On motion of Commissioner \_\_\_\_\_, which carried by a \_\_\_\_ vote, the Resolution entitled, Declaration of Taking for a Condemnation Proceeding, as set forth below, is hereby adopted:

**WHEREAS,** the Gwinnett County Department of Transportation has laid out and determined to construct a certain State road or highway as a part of the Gwinnett County Road System of the State of Georgia, known and designated as **Project F-0110-01**, Gwinnett County, being a project to upgrade and improve Ivy Creek Trail (Greenway) Project, and being more fully shown on a map and drawing on file in the office of the Gwinnett County Department of Transportation, 75 Langley Drive, Lawrenceville, Georgia; and

**WHEREAS,** in order to maintain the projected schedule of road construction of Gwinnett County, it is necessary that the right of way, and other rights, if any, for the construction of said project be acquired without delay; and

**WHEREAS,** the parcel of right of way and other rights as herein described and as listed below, shown of record as owned by the person named herein, all as described in the annexes to this order hereinafter enumerated, all of said annexes, being by reference made a part of this order, are essential for the construction of said project.

Parcel Number: 6

4.0 acres of property in fee simple

Owners: Morningview Homeowners Association, Inc.  
Morningview I Homeowners Association, Inc.  
Morningview II Homeowners Association, Inc.

**NOW, THEREFORE, BE IT RESOLVED** by the Gwinnett County Board of Commissioners, that the circumstances are such that it is necessary that the right of way, easements and access rights, if any as described in annexes to this order be acquired by condemnation under the provisions of the Official Code of Georgia Annotated, Sections 32-3-4 through 32-3-19; and

IT IS ORDERED that Gwinnett County proceed to acquire the title, estate, or interest in the lands hereinafter described in annexes to this order by condemnation under the provisions of said Code, and the Attorney for Gwinnett County, is authorized and directed to file condemnation proceedings, including a Declaration of Taking, to acquire said title, estate, or interest in said lands and to deposit in the Court the sum estimated as just compensation, all in accordance with the provisions of said Code.

This 17<sup>th</sup> day of January, 2017.

GWINNETT COUNTY BOARD OF COMMISSIONERS

BY: \_\_\_\_\_  
CHARLOTTE J. NASH, CHAIRMAN

ATTEST:

BY: \_\_\_\_\_ (SEAL)  
DIANE KEMP, COUNTY CLERK

APPROVED AS TO FORM:

BY: \_\_\_\_\_  
SENIOR ASSISTANT COUNTY ATTORNEY

# Gwinnett County Board of Commissioners Agenda Request

|   |  |  |                          |
|---|--|--|--------------------------|
| <b>GCID #</b>   | Group With GCID #:   | <input type="checkbox"/> Grants <input type="checkbox"/> Contracts <input type="checkbox"/> Rezoning <input type="checkbox"/> Public Hearing |                          |
| 20170105  |  |  |                          |
| Department:   | Law Department   | Date Submitted:  | 01/10/2017               |
| Working Session:  | 01/17/2017   | Business Session:  | 01/17/2017               |
| Submitted By:   | William J. Linkous, III  | Public Hearing:  |                          |
| Budget Type:  | Neither  | Multiple Depts?  | No                       |
| Agenda Type   | Approval/authorization   | Special Routing:   |                          |
| Agenda Type   | Approval/authorization   | Rezoning Type  |                          |
| Item of Business:   |  | Locked by Purchasing   | No                       |
| <p>to enter into a Settlement Agreement, Release, and Stipulations of Dismissal resolving all issues in the case of Gwinnett County v. Peachtree Construction Services, Inc., Crisco's Construction, LLC, and Selective Insurance Company of America, Civil Action File No. 16-C-01537-5, subject to approval as to form by the Law Department.</p> |  |  |                          |
| Attachments   | Justification Memo; Executed Settlement Agreement by Crisco; Executed Settlement Agreement by Selective Insurance; Executed Release by Peachtree Construction Services, Inc. |  |                          |
| Authorization: Chairman's Signature?  | Yes  |  |                          |
| Staff Recommendation  |  |  |                          |
| Department Head   | wjlinkous (1/10/2017)  |  |                          |
| Attorney  | ddpritchett (1/12/2017)  |  |                          |
| Attorney's Comments   |  |  |                          |
| Agenda Purpose Only   | <input type="checkbox"/>   | As To Form   | <input type="checkbox"/> |
|   |  | Hold for Pickup?   | <input type="checkbox"/> |

## Financial Services Use Only

|                            |   |           |                 |                             |
|----------------------------|---|-----------|-----------------|-----------------------------|
| Financial Action Requested | Adjust revenue and appropriation budgets as needed. |           |                 |                             |
|                            | Budgeted  | Fund Name | Current Balance | Requested Allocation        |
|                            |   | Various   |                 | \$400,000*                  |
|                            |   |           |                 |                             |
|                            |   |           |                 |                             |
| Finance Comments           | * Total amount of the settlement                    |           |                 | Director's Initials         |
|                            |   |           |                 | mbwoods<br>(1/11/2017)      |
|                            |   |           |                 | FinDir's Initials           |
|                            |   |           |                 | bjalexzulian<br>(1/11/2017) |

## County Clerk Use Only

|                 |                                       |
|-----------------|---------------------------------------|
|                 | PH was Held? <input type="checkbox"/> |
| Working Session |                                       |
| Action          | New Item                              |
| Tabled          |                                       |
| Motion          |                                       |
| 2nd by          |                                       |
| Vote            |                                       |

Department of Law



gwinnettcounty

75 Langley Drive • Lawrenceville, GA 30046-6935  
(tel) 770.822.8700 • (fax) 770.822.8790  
www.gwinnettcounty.com

MEMORANDUM

THRU: William J. Linkous, III, County Attorney *WJL-III*  
TO: Chairman and District Commissioners  
Glenn Stephens, County Administrator  
FROM: Duane Pritchett, Chief Assistant County Attorney *DJP*  
DATE: January 10, 2017  
RE: GCID 20170105

This agenda item seeks approval of a settlement and authorization to enter into a settlement agreement in the case of Gwinnett County v. Peachtree Construction, Inc., Crisco's Construction, LLC, and Selective Insurance Company of America, State Court of Gwinnett County, case number 16-C-01537-5. The settlement would result in Gwinnett County: 1) receiving \$183,000 from Peachtree Construction, 2) receiving \$150,000 from Crisco, and 3) keeping the approximately \$67,000 retainage balance on the County's construction contract with Peachtree Construction. The total of these amounts, \$400,000, would more than cover the County's current costs to date made necessary by the actions of the defendants in the lawsuit relating to the historic Chesser-Williams house.

Please let me know if you have any questions or need additional information on this item.

## RELEASE AND SETTLEMENT AGREEMENT

This Release and Settlement Agreement (hereinafter the "Agreement") is made and entered into on this \_\_\_\_ day of \_\_\_\_\_, 2016. **Gwinnett County, Georgia**, and its employees and representatives, Commissioners, Boards, authorities, administrative departments or other similar units, insurers, agents, attorneys, and assigns (hereinafter "**Releasing Parties**") fully and completely releases **Peachtree Construction Services, Inc. ("PCS")**, **Crisco's Construction, LLC ("Crisco")**, and **Selective Insurance Company of America ("Selective")**, and their respective current and former officers, owners, employees and representatives, insurers, any parent and affiliated corporation, agents, licenses, operators, management companies, subsidiaries, partners, joint venturers, directors, shareholders, attorneys, predecessors, heirs, successors, and assigns (hereinafter "**Released Parties**"); Crisco fully and completely releases Gwinnett County, Georgia, PCS, and Selective, and their respective current and former officers, owners, employees and representatives, insurers, any parent and affiliated corporation, agents, licenses, operators, management companies, subsidiaries, partners, joint venturers, directors, shareholders, attorneys, predecessors, heirs, successors, and assigns; PCS fully and completely releases Gwinnett County, Georgia, Crisco and its current and former officers, owners, employees and representatives, insurers, any parent and affiliated corporation, agents, licenses, operators, management companies, subsidiaries, partners, joint venturers, directors, shareholders, attorneys, predecessors, heirs, successors, and assigns; and Selective fully and completely releases Gwinnett County, Georgia, Crisco and its current and former officers, owners, employees and representatives, insurers, any parent and affiliated corporation, agents, licenses,

operators, management companies, subsidiaries, partners, joint venturers, directors, shareholders, attorneys, predecessors, heirs, successors, and assigns as follows:

**WHEREAS**, Gwinnett County, Georgia entered into a contract with PCS (the "Contract") to complete repairs and renovations on the historic Chesser Williams House ("House"), which is currently located at 2020 Clean Water Drive, Atlanta, Georgia ("the Project");

**WHEREAS**, PCS entered into a subcontract with Crisco for carpentry and other work for the Project;

**WHEREAS**, Selective issued a performance bond for the Project, naming PSC as principal and Gwinnett County Board of Commissioners as obligee;

**WHEREAS**, the Releasing Parties made a claim against the Released Parties for property damage, loss of revenue and profits, diminution in value, and other damages (hereinafter referred to as "the Damages") resulting from alleged property damage to the House allegedly caused by the acts or omissions of PCS and/or Crisco in during the period of about November 2012 to June 2013, which includes but is not limited to the day of heavy rain occurring on or about January 24, 2013 (hereinafter "the Subject Incident"). The alleged acts or omissions of PSC and/or Crisco include but are not limited to installation of house wrap, tarps, or other water barriers; maintenance of house wrap, tarps, or other water barriers; or water mitigation or remediation. The Releasing Parties have alleged that the Released Parties are responsible, in whole or in part, for the Subject Incident and the Damages;

**WHEREAS**, the dispute gave rise to litigation entitled Gwinnett County, Georgia v. Peachtree Construction Services, Incorporated; Crisco's Construction, LLC; and Selective

Insurance Company of America, Civil Action File No. 16C 01537-5, pending in the State Court of Gwinnett County (hereinafter “the Litigation”);

**WHEREAS**, the Releasing Parties and the Released Parties have settled this dispute, and the Releasing Parties desire to release any and all claims and rights the Releasing Parties have or could have against the Released Parties arising from the Subject Incident, the House, the Contract, or the Project in exchange for the consideration described herein. This Agreement is intended to document this settlement, constitute a full and final release and accord and satisfaction, and extinguish all claims of the Releasing Parties against the Released Parties arising from the Subject Incident, the House, the Contract, or the Project, including any claims brought or which could have been brought in the Litigation;

**WHEREAS**, the Releasing Parties represent that they have no knowledge of any lien(s) which have attached or could attach to the proceeds of the settlement payment described herein.

**NOW, THEREFORE, FOR AND IN CONSIDERATION** of the mutual covenants and promises herein contained, and other good and valuable consideration, the receipt and sufficiency of which is hereby acknowledged by each party to the other party, the Parties hereto agree as follows:

1. The foregoing recitals shall be considered a part of this Agreement and the recitals shall be binding on the Parties hereto.
2. Releases:
  - a. In consideration and exchange for the covenants and promises made in this Agreement, and the payments set forth in Paragraph 3 below, the Releasing Parties agree to waive, release, relinquish and forever discharge the Released Parties, their current and former officers, owners, employees and representatives,



insurers, sureties, any parent and affiliated corporation, agents, licenses, operators, management companies, subsidiaries, partners, joint venturers, directors, shareholders, attorneys, predecessors, heirs, successors, and assigns from any and all claims, disputes, liabilities or causes of action arising from or relating to the Subject Incident, the House, the Contract, or the Project, whether known or unknown, existing up to, at the time of this Agreement, and which may arise in the future.

- b. In consideration and exchange for the covenants and promises made in this Agreement, and the payments set forth in Paragraph 3 below, Crisco agrees to waive, release, relinquish and forever discharge Gwinnett County, Georgia, PCS, Selective, and their current and former officers, owners, employees and representatives, insurers, sureties, any parent and affiliated corporation, agents, licenses, operators, management companies, subsidiaries, partners, joint venturers, directors, shareholders, attorneys, predecessors, heirs, successors, and assigns from any and all claims, disputes, liabilities or causes of action arising from or relating to the Subject Incident, the House, the Contract, or the Project, whether known or unknown, existing up to, at the time of this Agreement, and which may arise in the future.
- c. In consideration and exchange for the covenants and promises made in this Agreement, and the payments set forth in Paragraph 3 below, PCS agrees to waive, release, relinquish and forever discharge Gwinnett County, Georgia, Crisco and its current and former officers, owners, employees and representatives, insurers, sureties, any parent and affiliated corporation, agents, licenses,

operators, management companies, subsidiaries, partners, joint venturers, directors, shareholders, attorneys, predecessors, heirs, successors, and assigns from any and all claims, disputes, liabilities or causes of action arising from or relating to the Subject Incident, the House, the Contract, or the Project, whether known or unknown, existing up to, at the time of this Agreement, and which may arise in the future.

- d. In consideration and exchange for the covenants and promises made in this Agreement, and the payments set forth in Paragraph 3 below, Selective agrees to waive, release, relinquish and forever discharge Gwinnett County, Georgia, Crisco and its current and former officers, owners, employees and representatives, insurers, sureties, any parent and affiliated corporation, agents, licenses, operators, management companies, subsidiaries, partners, joint venturers, directors, shareholders, attorneys, predecessors, heirs, successors, and assigns from any and all claims, disputes, liabilities or causes of action arising from or relating to the Subject Incident, the House, the Contract, or the Project, whether known or unknown, existing up to, at the time of this Agreement, and which may arise in the future.

3. In consideration of the Releases set forth herein, payments will be made as follows:

- a. Auto-Owners Insurance Company agrees to pay on behalf of Christopher Fetters and Crisco a settlement payment in the amount of One-Hundred Fifty Thousand Dollars and no Cents (\$150,000.00), payable to "Gwinnett County."

- b. Seneca Insurance Company agrees to pay on behalf of PCS a settlement payment in the amount of One Hundred and Eighty-three Thousand Dollars and no Cents (\$183,000.00), payable to "Gwinnett County."
  - c. PCS agrees to pay on behalf of Selective a settlement payment in the amount of Sixty-seven Thousand Dollars and no Cents (\$67,000.00). Payment is hereby made by PCS on behalf of Selective by PCS relinquishing to Gwinnett County its right to \$67,000 in unpaid amounts under the Contract and any right it has or may have to collect any other amounts it is purportedly owed from Gwinnett County, Georgia as a result of work it completed on the House in connection with the Contract and Project. PCS warrants that it has not filed any liens on the House. Gwinnett County hereby accepts PCS's relinquishment of these funds as payment in full by PCS on behalf of Selective.
4. It is understood by the Parties that this Agreement is a compromise of a disputed and doubtful claim, and the payment made is not to be construed as an admission of liability on the part of the Released Parties hereby released and by whom liability is expressly denied.
5. Each person executing this Agreement on behalf of a corporation or other legal entity warrants that he or she holds the position indicated beneath his or her signature and that he or she has been duly authorized by said corporation or other legal entity to execute this Agreement on its behalf.
6. This Agreement shall be binding upon and inure to the benefit of the Released Parties to this Agreement and their respective agents, insurers, representatives, heirs, successors and assigns.

7. This Agreement contains the entire agreement between Releasing Parties and Released Parties, as described herein. The terms of this Agreement are contractual and not mere recitals.
8. The Releasing Parties represent and warrant that they are the sole and lawful owners of all rights, titles and interest in and to all claims, demands, causes of action, choses in action, rights and interests covered by the provisions of this Agreement and that the Parties hereto have not heretofore sold, signed, transferred or otherwise disposed of any interest in any such claim, demand, cause of action, right or interest.
9. This Release shall be construed and interpreted in accordance with the laws of the State of Georgia. It shall not be construed against the party on whose behalf it was drafted solely because of the fact it is the party who drafted it.
10. The Releasing Parties shall satisfy, and be fully responsible for, and shall indemnify, defend, and hold the Released Parties harmless from any claims, including rights, actions, expenses, costs, fees, judgments, damages, loss, demands, liens, or rights of subrogation or reimbursement now existing or asserted, or that may hereafter be asserted, by any third party that is not a Released Party and/or affiliated with, related to, or acting on behalf of, any Released Parties against the Released Parties relating to the payment described above and/or the Damages. The Releasing Parties' obligation in this paragraph shall not exceed the amount of the payments made herein."
11. Unless otherwise agreed to and in writing, the Parties to this Agreement, agree to pay their own costs and attorneys' fees.
12. This Agreement may be executed in one or more counterparts, all of which taken together, shall constitute one document.

13. This Agreement has been fully executed freely, knowingly, and voluntarily by the Releasing Parties without duress, coercion, or undue influence, and the Parties intend to be legally bound by its terms. Further, the Parties acknowledge that before executing this Agreement, he/she has had the opportunity to consult with his/or attorney regarding its terms.

THIS AGREEMENT CONSISTS OF NINE PAGES.

\_\_\_\_\_  
(print name)  
Authorized Representative of Peachtree  
Construction Services, Inc.

SWORN TO AND SUBSCRIBED  
before me this \_\_\_\_\_ day  
of \_\_\_\_\_, 2016.

\_\_\_\_\_  
Notary Public

My Commission Expires:

\_\_\_\_\_  
(AFFIX NOTARIAL SEAL)

\_\_\_\_\_  
CHARLOTTE J. NASH, CHAIRMAN,  
GWINNETT COUNTY, GEORGIA

SWORN TO AND SUBSCRIBED  
before me this \_\_\_\_\_ day  
of \_\_\_\_\_, 2016.

\_\_\_\_\_

Notary Public

My Commission Expires:

\_\_\_\_\_  
(AFFIX NOTARIAL SEAL)

*[Signature]*  
Jonathan Panico (print name)  
Authorized Representative of Selective Insurance  
Company of America

SWORN TO AND SUBSCRIBED  
before me this 29<sup>th</sup> day  
of December, 2016.

*Barbara Sinclair*  
Notary Public

My Commission Expires:

7/20/19  
(AFFIX NOTARIAL SEAL)



\_\_\_\_\_  
(print name)  
Authorized Representative of Crisco's Construction,  
LLC

SWORN TO AND SUBSCRIBED  
before me this \_\_\_\_\_ day  
of \_\_\_\_\_, 2016.

\_\_\_\_\_  
Notary Public

My Commission Expires:

\_\_\_\_\_

(AFFIX NOTARIAL SEAL)

## RELEASE AND SETTLEMENT AGREEMENT

This Release and Settlement Agreement (hereinafter the "Agreement") is made and entered into on this \_\_\_\_ day of \_\_\_\_\_, 2016. **Gwinnett County, Georgia**, and its employees and representatives, Commissioners, Boards, authorities, administrative departments or other similar units, insurers, agents, attorneys, and assigns (hereinafter "**Releasing Parties**") fully and completely releases **Peachtree Construction Services, Inc. ("PCS")**, **Crisco's Construction, LLC ("Crisco")**, and **Selective Insurance Company of America ("Selective")**, and their respective current and former officers, owners, employees and representatives, insurers, any parent and affiliated corporation, agents, licenses, operators, management companies, subsidiaries, partners, joint venturers, directors, shareholders, attorneys, predecessors, heirs, successors, and assigns (hereinafter "**Released Parties**"); Crisco fully and completely releases Gwinnett County, Georgia, PCS, and Selective, and their respective current and former officers, owners, employees and representatives, insurers, any parent and affiliated corporation, agents, licenses, operators, management companies, subsidiaries, partners, joint venturers, directors, shareholders, attorneys, predecessors, heirs, successors, and assigns; PCS fully and completely releases Gwinnett County, Georgia, Crisco and its current and former officers, owners, employees and representatives, insurers, any parent and affiliated corporation, agents, licenses, operators, management companies, subsidiaries, partners, joint venturers, directors, shareholders, attorneys, predecessors, heirs, successors, and assigns; and Selective fully and completely releases Gwinnett County, Georgia, Crisco and its current and former officers, owners, employees and representatives, insurers, any parent and affiliated corporation, agents, licenses, operators, management companies, subsidiaries,



partners, joint venturers, directors, shareholders, attorneys, predecessors, heirs, successors, and assigns as follows:

**WHEREAS**, Gwinnett County, Georgia entered into a contract with PCS (the "Contract") to complete repairs and renovations on the historic Chesser Williams House ("House"), which is currently located at 2020 Clean Water Drive, Atlanta, Georgia ("the Project");

**WHEREAS**, PCS entered into a subcontract with Crisco for carpentry and other work for the Project;

**WHEREAS**, Selective issued a performance bond for the Project, naming PSC as principal and Gwinnett County Board of Commissioners as obligee;

**WHEREAS**, the Releasing Parties made a claim against the Released Parties for property damage, loss of revenue and profits, diminution in value, and other damages (hereinafter referred to as "the Damages") resulting from alleged property damage to the House allegedly caused by the acts or omissions of PCS and/or Crisco in during the period of about November 2012 to June 2013, which includes but is not limited to the day of heavy rain occurring on or about January 24, 2013 (hereinafter "the Subject Incident"). The alleged acts or omissions of PSC and/or Crisco include but are not limited to installation of house wrap, tarps, or other water barriers; maintenance of house wrap, tarps, or other water barriers; or water mitigation or remediation. The Releasing Parties have alleged that the Released Parties are responsible, in whole or in part, for the Subject Incident and the Damages;

**WHEREAS**, the dispute gave rise to litigation entitled Gwinnett County, Georgia v. Peachtree Construction Services, Incorporated; Crisco's Construction, LLC; and Selective Insurance Company of America, Civil Action File No. 16C 01537-5, pending in the State Court of Gwinnett County (hereinafter "the Litigation");

**WHEREAS**, the Releasing Parties and the Released Parties have settled this dispute, and the Releasing Parties desire to release any and all claims and rights the Releasing Parties have or could have against the Released Parties arising from the Subject Incident, the House, the Contract, or the Project in exchange for the consideration described herein. This Agreement is intended to document this settlement, constitute a full and final release and accord and satisfaction, and extinguish all claims of the Releasing Parties against the Released Parties arising from the Subject Incident, the House, the Contract, or the Project, including any claims brought or which could have been brought in the Litigation;

**WHEREAS**, the Releasing Parties represent that they have no knowledge of any lien(s) which have attached or could attach to the proceeds of the settlement payment described herein.

**NOW, THEREFORE, FOR AND IN CONSIDERATION** of the mutual covenants and promises herein contained, and other good and valuable consideration, the receipt and sufficiency of which is hereby acknowledged by each party to the other party, the Parties hereto agree as follows:

1. The foregoing recitals shall be considered a part of this Agreement and the recitals shall be binding on the Parties hereto.
2. Releases:
  - a. In consideration and exchange for the covenants and promises made in this Agreement, and the payments set forth in Paragraph 3 below, the Releasing Parties agree to waive, release, relinquish and forever discharge the Released Parties, their current and former officers, owners, employees and representatives, insurers, sureties, any parent and affiliated corporation, agents, licenses, operators, management companies, subsidiaries, partners, joint venturers, directors,

shareholders, attorneys, predecessors, heirs, successors, and assigns from any and all claims, disputes, liabilities or causes of action arising from or relating to the Subject Incident, the House, the Contract, or the Project, whether known or unknown, existing up to, at the time of this Agreement, and which may arise in the future.

- b. In consideration and exchange for the covenants and promises made in this Agreement, and the payments set forth in Paragraph 3 below, Crisco agrees to waive, release, relinquish and forever discharge Gwinnett County, Georgia, PCS, Selective, and their current and former officers, owners, employees and representatives, insurers, sureties, any parent and affiliated corporation, agents, licenses, operators, management companies, subsidiaries, partners, joint venturers, directors, shareholders, attorneys, predecessors, heirs, successors, and assigns from any and all claims, disputes, liabilities or causes of action arising from or relating to the Subject Incident, the House, the Contract, or the Project, whether known or unknown, existing up to, at the time of this Agreement, and which may arise in the future.
- c. In consideration and exchange for the covenants and promises made in this Agreement, and the payments set forth in Paragraph 3 below, PCS agrees to waive, release, relinquish and forever discharge Gwinnett County, Georgia, Crisco and its current and former officers, owners, employees and representatives, insurers, sureties, any parent and affiliated corporation, agents, licenses, operators, management companies, subsidiaries, partners, joint venturers, directors, shareholders, attorneys, predecessors, heirs, successors, and assigns from any and

all claims, disputes, liabilities or causes of action arising from or relating to the Subject Incident, the House, the Contract, or the Project, whether known or unknown, existing up to, at the time of this Agreement, and which may arise in the future.

- d. In consideration and exchange for the covenants and promises made in this Agreement, and the payments set forth in Paragraph 3 below, Selective agrees to waive, release, relinquish and forever discharge Gwinnett County, Georgia, Crisco and its current and former officers, owners, employees and representatives, insurers, sureties, any parent and affiliated corporation, agents, licenses, operators, management companies, subsidiaries, partners, joint venturers, directors, shareholders, attorneys, predecessors, heirs, successors, and assigns from any and all claims, disputes, liabilities or causes of action arising from or relating to the Subject Incident, the House, the Contract, or the Project, whether known or unknown, existing up to, at the time of this Agreement, and which may arise in the future.
3. In consideration of the Releases set forth herein, payments will be made as follows:
    - a. Auto-Owners Insurance Company agrees to pay on behalf of Christopher Fetters and Crisco a settlement payment in the amount of One-Hundred Fifty Thousand Dollars and no Cents (\$150,000.00), payable to "Gwinnett County."
    - b. Seneca Insurance Company agrees to pay on behalf of PCS a settlement payment in the amount of One Hundred and Eighty-three Thousand Dollars and no Cents (\$183,000.00), payable to "Gwinnett County."

- c. PCS agrees to pay on behalf of Selective a settlement payment in the amount of Sixty-seven Thousand Dollars and no Cents (\$67,000.00). Payment is hereby made by PCS on behalf of Selective by PCS relinquishing to Gwinnett County its right to \$67,000 in unpaid amounts under the Contract and any right it has or may have to collect any other amounts it is purportedly owed from Gwinnett County, Georgia as a result of work it completed on the House in connection with the Contract and Project. PCS warrants that it has not filed any liens on the House. Gwinnett County hereby accepts PCS's relinquishment of these funds as payment in full by PCS on behalf of Selective.
4. It is understood by the Parties that this Agreement is a compromise of a disputed and doubtful claim, and the payment made is not to be construed as an admission of liability on the part of the Released Parties hereby released and by whom liability is expressly denied.
5. Each person executing this Agreement on behalf of a corporation or other legal entity warrants that he or she holds the position indicated beneath his or her signature and that he or she has been duly authorized by said corporation or other legal entity to execute this Agreement on its behalf.
6. This Agreement shall be binding upon and inure to the benefit of the Released Parties to this Agreement and their respective agents, insurers, representatives, heirs, successors and assigns.
7. This Agreement contains the entire agreement between Releasing Parties and Released Parties, as described herein. The terms of this Agreement are contractual and not mere recitals.

8. The Releasing Parties represent and warrant that they are the sole and lawful owners of all rights, titles and interest in and to all claims, demands, causes of action, choses in action, rights and interests covered by the provisions of this Agreement and that the Parties hereto have not heretofore sold, signed, transferred or otherwise disposed of any interest in any such claim, demand, cause of action, right or interest.
9. This Release shall be construed and interpreted in accordance with the laws of the State of Georgia. It shall not be construed against the party on whose behalf it was drafted solely because of the fact it is the party who drafted it.
10. The Releasing Parties shall satisfy, and be fully responsible for, and shall indemnify, defend, and hold the Released Parties harmless from any claims, including rights, actions, expenses, costs, fees, judgments, damages, loss, demands, liens, or rights of subrogation or reimbursement now existing or asserted, or that may hereafter be asserted, by any third party that is not a Released Party and/or affiliated with, related to, or acting on behalf of, any Released Parties against the Released Parties relating to the payment described above and/or the Damages. The Releasing Parties' obligation in this paragraph shall not exceed the amount of the payments made herein."
11. Unless otherwise agreed to and in writing, the Parties to this Agreement, agree to pay their own costs and attorneys' fees.
12. This Agreement may be executed in one or more counterparts, all of which taken together, shall constitute one document.
13. This Agreement has been fully executed freely, knowingly, and voluntarily by the Releasing Parties without duress, coercion, or undue influence, and the Parties intend to be legally bound by its terms. Further, the Parties acknowledge that before executing this

Agreement, he/she has had the opportunity to consult with his/or attorney regarding its terms.

THIS AGREEMENT CONSISTS OF NINE PAGES.

\_\_\_\_\_  
(print name)  
Authorized Representative of Peachtree  
Construction Services, Inc.

SWORN TO AND SUBSCRIBED  
before me this \_\_\_\_\_ day  
of \_\_\_\_\_, 2016.

\_\_\_\_\_  
Notary Public

My Commission Expires:

\_\_\_\_\_  
(AFFIX NOTARIAL SEAL)

\_\_\_\_\_  
CHARLOTTE J. NASH, CHAIRMAN,  
GWINNETT COUNTY, GEORGIA

SWORN TO AND SUBSCRIBED  
before me this \_\_\_\_\_ day  
of \_\_\_\_\_, 2016.

\_\_\_\_\_  
Notary Public

My Commission Expires:

\_\_\_\_\_  
(AFFIX NOTARIAL SEAL)

Notary Public

My Commission Expires:

\_\_\_\_\_  
(AFFIX NOTARIAL SEAL)

\_\_\_\_\_  
(print name)  
Authorized Representative of Selective Insurance  
Company of America

SWORN TO AND SUBSCRIBED  
before me this \_\_\_\_\_ day  
of \_\_\_\_\_, 2016.

\_\_\_\_\_  
Notary Public

My Commission Expires:

\_\_\_\_\_  
(AFFIX NOTARIAL SEAL)

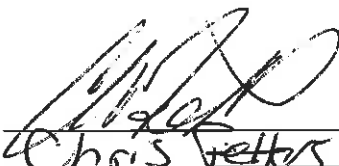
  
\_\_\_\_\_  
Chris Veltos (print name)  
Authorized Representative of Crisco's Construction,  
LLC

SWORN TO AND SUBSCRIBED  
before me this 9<sup>th</sup> day  
of January, 2016. 2017

  
\_\_\_\_\_  
Notary Public

My Commission Expires:

03/21/2018  
(AFFIX NOTARIAL SEAL)

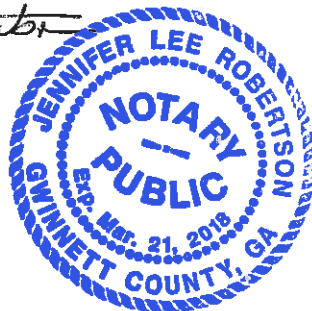



13. This Agreement has been fully executed freely, knowingly, and voluntarily by the Releasing Parties without duress, coercion, or undue influence, and the Parties intend to be legally bound by its terms. Further, the Parties acknowledge that before executing this Agreement, he/she has had the opportunity to consult with his/or attorney regarding its terms.

THIS AGREEMENT CONSISTS OF NINE PAGES.

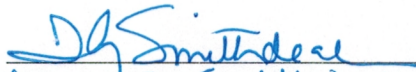
  
\_\_\_\_\_  
Thomas G. Smithdale, III (print name)  
Authorized Representative of Peachtree  
Construction Services, Inc.

SWORN TO AND SUBSCRIBED  
before me this 2nd day  
of January, 2016.  
7

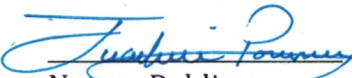
  
Notary Public

My Commission Expires:  
April 11th 2017  
(AFFIX NOTARIAL SEAL)



\_\_\_\_\_  
CHARLOTTE J. NASH, CHAIRMAN,  
GWINNETT COUNTY, GEORGIA

SWORN TO AND SUBSCRIBED  
before me this \_\_\_\_\_ day  
of \_\_\_\_\_, 2016.

\_\_\_\_\_

# Gwinnett County Board of Commissioners Agenda Request

|  |  |  |                          |
|--|--|--|--------------------------|
| <b>GCID #</b>  | Group With GCID #:                                   | <input type="checkbox"/> Grants <input type="checkbox"/> Contracts <input type="checkbox"/> Rezoning <input type="checkbox"/> Public Hearing |                          |
| 20170079   |  |  |                          |
| Department:  | Planning & Development                               | Date Submitted:  | 01/04/2017               |
| Working Session:   | 01/17/2017   | Business Session:  | 01/17/2017               |
| Submitted By:  | shchilton  | Public Hearing:  |                          |
| Budget Type:   | Neither  | Multiple Depts?  | No                       |
| Agenda Type  | Approval   | Special Routing:   |                          |
| Item of Business:  | Approval   | Rezoning Type  |                          |
| Item of Business:  |  | Locked by Purchasing   | No                       |
| for the Chairman to execute an Intergovernmental Agreement with the City of Lawrenceville to provide development, permitting, and inspection services for property located at 3530, 3520 and 3490 Sugarloaf Parkway, District 5 Land Lot 084 Parcels 041, 010 and 011, subject to review and approval as to form by the Law Department. District 4/Heard |  |  |                          |
| Attachments  | Proposed Contract, Justification Memorandum and Maps |  |                          |
| Authorization: Chairman's Signature?   | Yes  |  |                          |
| Staff Recommendation   |  |  |                          |
| Department Head  | ksholland (1/6/2017)                                 |  |                          |
| Attorney   | tacox (1/9/2017)                                     |  |                          |
| Attorney's Comments  |  |  |                          |
| Agenda Purpose Only  | <input checked="" type="checkbox"/>                  | As To Form   | <input type="checkbox"/> |
|  |  | Hold for Pickup?   | <input type="checkbox"/> |

## Financial Services Use Only

|                            |                     |                 |                      |                            |
|----------------------------|---------------------|-----------------|----------------------|----------------------------|
| Financial Action Requested |                     |                 |                      |                            |
| Budgeted                   | Fund Name           | Current Balance | Requested Allocation | Director's Initials        |
|                            | N/A                 | *               | N/A                  | mbwoods<br>(1/6/2017)      |
| Finance Comments           | * No budget impact. |                 |                      | FinDir's Initials          |
|                            |                     |                 |                      | bjalexzulian<br>(1/6/2017) |

## County Clerk Use Only

|                 |                                       |
|-----------------|---------------------------------------|
|                 | PH was Held? <input type="checkbox"/> |
| Working Session |                                       |
| Action          | New Item                              |
| Tabled          |                                       |
| Motion          |                                       |
| 2nd by          |                                       |
| Vote            |                                       |

**Department of Planning and Development**



446 West Crogan Street • Lawrenceville, GA 30046-2440  
(tel) 678.518.6000  
www.gwinnettcounty.com

**gwinnettcounty**

**Memorandum**

**To:** Chairman, Charlotte Nash  
Commissioner Jace Brooks, District 1  
Commissioner Lynette Howard, District 2  
Commissioner Tommy Howard, District 3  
Commissioner John Heard, District 4

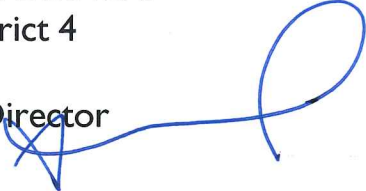
**From:** Kathy S. Holland, Department Director  
Planning & Development 

**Date:** January 5, 2017

**Subject:** Proposed Intergovernmental Agreement with the City of Lawrenceville

A proposed Intergovernmental Agreement with the City of Lawrenceville is included in your agenda package for the January 17<sup>th</sup> meeting.

The property located at 3530, 3520 and 3490 Sugarloaf Parkway is bisected by the City of Lawrenceville jurisdictional line. The majority of the property is located in unincorporated Gwinnett County with a small portion of the property located within the City of Lawrenceville. The purchaser is proposing to develop the tract as a Lidl Grocery Store. Gwinnett will be responsible for the review, approval, permitting and inspection of the project except for improvements, other than parking, roadways or landscaping, that may be constructed totally within the boundaries of the City of Lawrenceville.

The attached document, which has been approved by the City Council and executed by the Mayor as well as consented to and executed by the property owner, outlines the details of the agreement. Once approved by the Board and executed by the Chairman, Lidl will proceed with their plans for development.

Thank you for your careful consideration of this agreement. I will be happy to answer any questions.

# GCID 2017-0079



 Subject Parcels

 Lawrenceville City Limits

 N

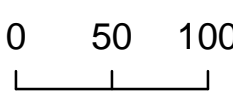
 0 50 100  
Feet

Printed: January 10, 2017

# GCID 2017-0079

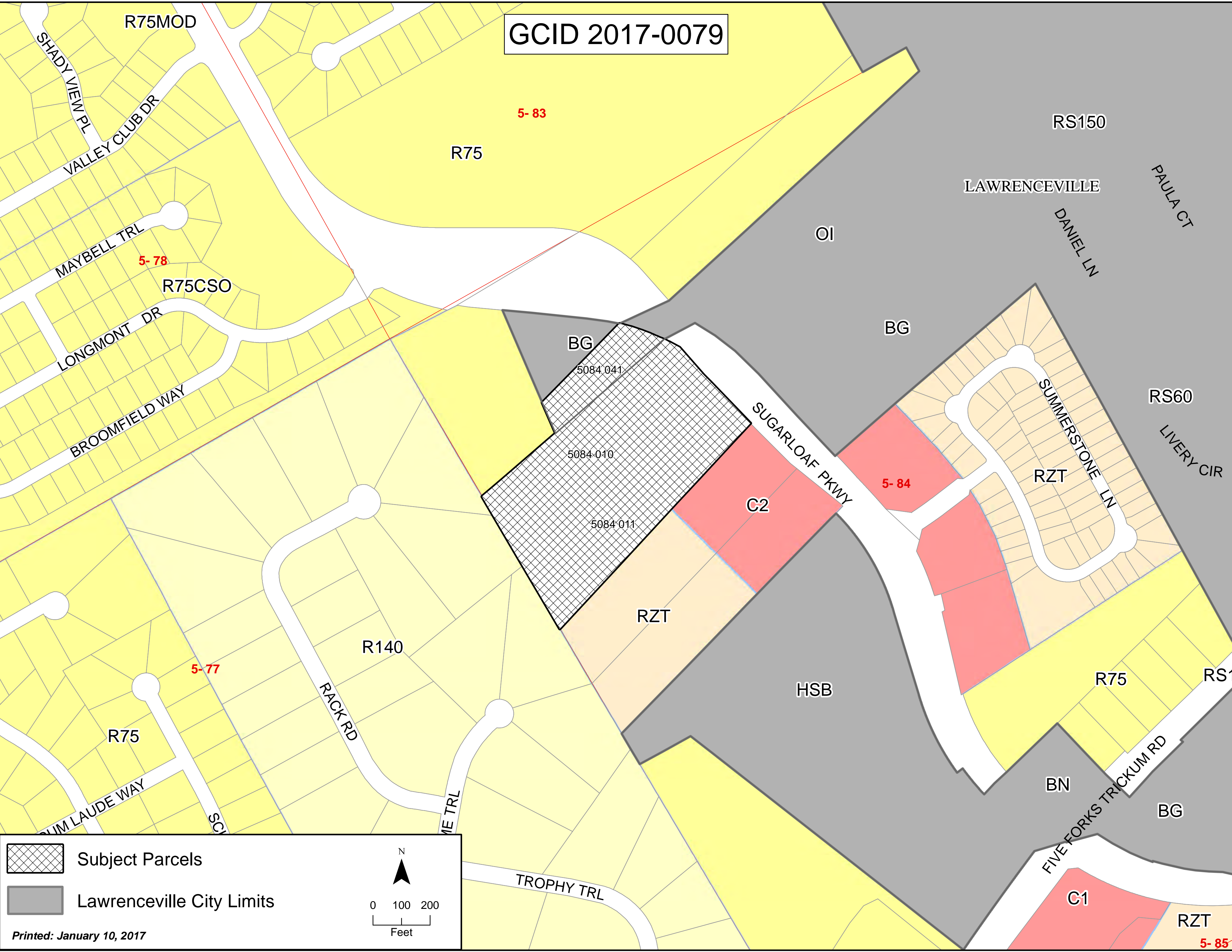

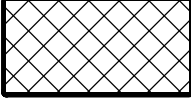
 Subject Parcels

 Lawrenceville City Limits

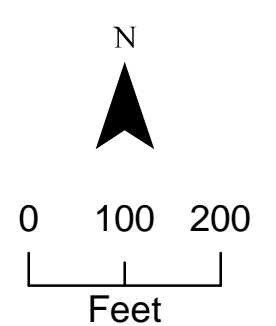

**INTERGOVERNMENTAL AGREEMENT**

**THIS INTERGOVERNMENTAL AGREEMENT** (the “Agreement”) is made this \_\_\_\_\_ day of \_\_\_\_\_, 2016 (the “Effective Date”) by and between **GWINNETT COUNTY**, a body corporate and politic and a political subdivision of the State of Georgia (“Gwinnett County”), and the **CITY OF LAWRENCEVILLE, GEORGIA**, body corporate and politic and a municipal corporation organized under the laws of the State of Georgia, (“Lawrenceville”), individually, a “Party” and collectively, the “Parties.”

**WITNESSETH:**

**WHEREAS**, certain real property located at 3530, 3520 and 3490 Sugarloaf Parkway, Lawrenceville, Georgia 30044 is bisected by the City of Lawrenceville jurisdictional line, more particularly identified as Gwinnett County Parcels R5084-041, R5084-010 and R5084-011, which property is more particularly described in **Exhibit A** attached hereto and incorporated herein by this reference (the “Property”); and

**WHEREAS**, a potential purchaser proposes to purchase and improve a portion of the Property as a neighborhood grocery store (hereinafter referred to as the “Project”), which Project is more particularly depicted in the Proposed Grocery Store Conceptual Site Plan prepared by Wolverton & Associates, dated March 24, 2016, a copy of which is attached hereto as **Exhibit B** and incorporated herein by this reference (the “Site Plan”); and

**WHEREAS**, the Parties acknowledge that the majority of the Property is located in unincorporated Gwinnett County, the retail improvements associated with the Project will be

constructed in unincorporated Gwinnett County, and a portion of the Property, including an access road, is located in Lawrenceville; and

**WHEREAS**, the Property currently is zoned by Lawrenceville and by Gwinnett County to accommodate the proposed Project as reflected in the Site Plan; and

**WHEREAS**, pursuant to the provisions of Article IX, Section II, Paragraph III of the Constitution of the State of Georgia of 1983, as amended, and the general, special and local laws of the State of Georgia, the Parties, by and through their respective government authorities are authorized to enter into agreements with each other for the provision of certain public services outside their respective jurisdictional limits; and

**WHEREAS**, in order to ensure the orderly, economical and logical provision of public services to the future business, owners of the Property and the public in general, the Parties desire to enter into this Agreement to streamline the permitting and inspection process and resolve any potential regulatory conflicts and governmental responsibilities between Lawrenceville and Gwinnett County concerning development of and services to the Project.

**NOW THEREFORE**, in consideration of the sum of Ten and 00/100 Dollars (\$10.00), the foregoing recitals and the representations, warranties, covenants and agreements set forth herein, and other good and valuable consideration, the receipt and adequacy of which are hereby acknowledged, and intending to be legally bound hereby, the Parties hereto hereby agree as follows:

1. Development in Accordance with Site Plan. This Agreement pertains only to the Site Plan and shall become null and void should the Project not be developed in accordance with the Site Plan. Modifications to the Site Plan, for property located in Gwinnett County, made necessary by physical on-site conditions or to comply with any applicable law, code, or

regulation shall not void this agreement provided that such modifications are approved by Gwinnett County and are permitted uses under the County's Unified Development Ordinance. Minor modifications to the Site Plan, for property located within the city limits of the City of Lawrenceville, made necessary by physical on-site conditions not known by any Party prior to the date of this Agreement will not void this Agreement provided any such minor modifications comply with any applicable law, code, or regulation and provided that any improvements to be developed are permitted uses under the City of Lawrenceville zoning ordinance. All Project improvements (including, but not limited to, building, parking, driveways, curb-cuts, detention, stormwater, water quality, signage and landscape) shall be constructed as shown on the Site Plan, subject to minor modifications as permitted above. The Parties have each reviewed and approved the Site Plan, subject to compliance with applicable laws and the terms of this Agreement.

2. Inspection and Permitting. Subject to the terms and conditions of this Agreement, the Parties agree that Gwinnett County shall have exclusive jurisdiction over reviewing, inspecting and permitting the Project, and shall collect fees for all review, inspection and permitting services for the Project, whether located in the jurisdictional limits of unincorporated Gwinnett County or Lawrenceville other than for any additional improvements other than parking, roadways or landscaping that may be constructed totally within the municipal boundaries of the City of Lawrenceville. Gwinnett County shall also have exclusive jurisdiction over the review and issuance of all Certificates of Occupancy, business licenses, alcoholic beverage licenses and code enforcement associated with the Project other than for any additional improvements other than parking, roadways or landscaping that may be constructed totally within the municipal boundaries of the City of Lawrenceville.



3. Fees. The Parties agree that Gwinnett County shall collect all fees associated with the Project and that neither Party nor any agent thereof, other than Gwinnett County or its designee, shall impose any service fees, entitlement fees, impact fees or other fees on the Project.

4. Term. The term of this Agreement shall begin on the Effective Date and shall extend thereafter for a period of five (5) years.

5. Binding Agreement & Recordation. This Agreement and the covenants and conditions set forth herein shall be binding upon each of the Parties hereto. Representations and Warranties. By execution hereof, each Party hereto represents and warrants to the other Party that:

(a) All necessary actions and approvals have been taken or obtained, as the case may be, to authorize, approve and perform this Agreement, a copy of the meeting minutes authorizing approval of this Agreement are attached hereto as Exhibit C and incorporated herein by this reference; and

(b) Upon full execution hereof, this Agreement shall be binding on the Parties and enforceable against each Party in accordance with its terms; and

(c) There are no claims, litigation, proceedings or governmental investigations pending or, so far as is known to such Party, threatened, against or relating to such Party or the transactions contemplated by this Agreement, which does or would reasonably be expected to materially and adversely affect the ability of such Party to enter into this Agreement and to carry out its obligations as set forth herein.

6. Notices. For purposes of this Agreement, notices and all other communications provided for herein shall be in writing and shall be deemed to have been given when delivered or mailed

by United States registered or certified mail, return receipt requested, postage prepaid, addressed as follows:

If to Gwinnett County:           Gwinnett County Government  
75 Langley Drive  
Lawrenceville, Georgia 30046-6935  
Attention: County Administrator

If to Lawrenceville:           City of Lawrenceville, Georgia  
70 South Clayton Street  
Lawrenceville, Georgia 30046  
Attention: City Manager

or to such address as any Party hereto may have furnished to the other in writing in accordance herewith, except that notices of change of address shall be effective only upon receipt.

7.     Governing Law. The validity and performance of this Agreement shall be governed by, and this Agreement shall be construed and enforced in accordance with, the laws of the State of Georgia.

8.     Modification and Waiver. No provision of this Agreement may be modified or waived unless such waiver or modification is agreed to in writing signed by each Party. No agreements or representations, oral or otherwise, express or implied, with respect to the subject matter hereof have been made by either Party which are not set forth expressly in this Agreement.

9.     Counterparts. This Agreement may be executed in one or more counterparts, each of which shall be deemed an original, and all of which together shall constitute one and the same Agreement.

**IN WITNESS WHEREOF**, the Parties have caused this Agreement to be executed, sealed and delivered by the Mayor of the City of Lawrenceville and the Chairman of the Gwinnett County, Georgia Board of Commissioners, each thereunto duly authorized in accordance with the laws of the State of Georgia as of the day and year first above written.

Signed, sealed and delivered in the presence of:

**GWINNETT COUNTY**, a political subdivision of the State of Georgia

\_\_\_\_\_  
Unofficial Witness

By: \_\_\_\_\_ (SEAL)  
Printed Name: \_\_\_\_\_  
Title: Chairman of the Board of Commissioners

\_\_\_\_\_  
Notary Public  
My commission expires:

Attest: \_\_\_\_\_ (SEAL)  
Printed Name: \_\_\_\_\_  
Title: County Clerk

[Notarial Seal]

**APPROVED AS TO FORM:**

\_\_\_\_\_  
Printed Name: \_\_\_\_\_  
Title: County Attorney

[Signatures Continue on Next Page]

Signed, sealed and delivered in the presence of:

**CITY OF LAWRENCEVILLE, GEORGIA**

Angie Seiser  
Unofficial Witness

By: Judy Jordan Johnson (SEAL)  
Printed Name: Judy Jordan Johnson  
Title: Mayor

Connie E Cromer  
Notary Public  
My commission expires: 7/25/20

Attest: Karen Pierce (SEAL)  
Printed Name: Karen Pierce  
Title: City Clerk



[Notarial Seal]

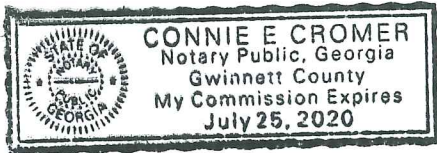

**APPROVED AS TO FORM:**

V. Lee Thompson, Jr.  
Printed Name: V. Lee Thompson, Jr.  
Title: City Attorney

[Signatures Continue on Next Page]

**CONSENT OF OWNER**

The owner of the Property hereby executes this Intergovernmental Agreement for the purpose of evidencing its consent thereto.

Signed, sealed and delivered in the presence of:

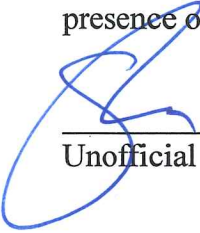
  
\_\_\_\_\_  
Unofficial Witness

**HTSF CAPITAL LLC**, a Georgia limited liability company

By: South Florida Investments, LLC, a Georgia limited liability company, its Manager and Managing Member

By: Atlanta Capital, LLC, a Georgia limited liability company, its Manager

By:   
\_\_\_\_\_  
Name: Christopher L. Harris  
Title: Manager

  
\_\_\_\_\_  
Notary Public  
My commission expires:

[Notarial Seal]



## EXHIBIT A

### Legal Description

All that tract or parcel of land lying in Land Lot 84 of the 5<sup>th</sup> District, Gwinnett County, Georgia and being more particularly described as follows:

Beginning at an iron pin placed, said point being 50 feet left of Station 91 + 16.61 of the Duluth Bypass, Houston Road section, Project No. T41046, said point also being on the southerly side of Sugarloaf Parkway (80.0' right of way), and running thence South 49 degrees 03 minutes 47 seconds West a distance of 485.19 feet to an iron pin; thence North 23 degrees 24 minutes 20 seconds West a distance of 116.72 feet to an iron pin; thence North 44 degrees 27 minutes 33 seconds East a distance of 364.81 feet to an iron pin on the southerly side of Sugarloaf Parkway; thence easterly and southeasterly along the southerly side of Sugarloaf Parkway and following the curvature thereof an arc distance of 165.29 feet to an iron pin (said arc having a radius of 799.83 feet and being subtended by a chord line having a bearing of South 72 degrees 30 minutes 30 seconds East and a length of 165.00 feet) and the point of beginning; being improved property containing 1.235 acres, being more particularly shown on a plat of survey by Georgia Land Surveying Co., Inc., Josh L. Lewis, III, Registered Land Surveyor No. 1751, for Randy Cono, dated February 5, 2001, which survey is hereby incorporated by this reference for a more complete description.

Together with:

#### **TRACT 1:**

All that tract or parcel of land lying and being in Land Lot 84 of the 5<sup>th</sup> Land District, Gwinnett County, Georgia, as per plat of survey for Sugarland Crossing, LLC, by John A. Steerman, Georgia Registered Surveyor No. 2576, dated September 7, 2007, and containing 4.935 acres. Said property also being designated as Lot 24, Venable Valley Farms, and more particularly described as follows:

BEGINNING at the intersection of Land Lots 77, 84, 78, and 79, thence traveling in a southwesterly direction along the Land Lot Line common to Land Lots 84 and 77 a distance of 641.85 feet to a ½" rebar found and being the TRUE POINT OF BEGINNING; thence North 49 degrees 03 minutes 45 seconds East a distance of 827.59 feet to an iron pin set located on the southwestern right-of-way of Sugarloaf Parkway (right-of-way varies) traveling along said right-of-way of Sugarloaf Parkway and following the arc of a curve to the right, having a radius of 798.83 feet and an arc length of 93.79 feet, being subtended by a chord of South 63 degrees 08 minutes 52 seconds East for a distance of 93.74 feet; thence continuing along said right-of-way South 45 degrees 31 minutes 25 seconds East a distance of 134.19 feet to an iron pin set; thence leaving said right of way and traveling South 46 degrees 15 minutes 20 seconds West a distance of 925.32 feet to a ½" rebar found on the common Land Lot Line of Land Lots 84 and 77; thence along said Land Lot line North 30 degrees 11 minutes 45 seconds West a distance of 278.59 feet to a ½" rebar pin found, and being the TRUE POINT OF BEGINNING.

#### **TRACT 2:**

All that tract or parcel of land lying and being in Land Lot 84 of the 5<sup>th</sup> Land District, Gwinnett County, Georgia, as per plat of survey for Sugarland Crossing, LLC, by John A. Steerman, Georgia Registered Surveyor No. 2576, dated September 7, 2007, and containing 4.996 acres, and more particularly described as follows:

Beginning at the intersection of Land Lots 77, 84, 76, and 79 and thence traveling in a southeasterly direction along the Land Lot line common to Land Lots 77 and 84 for a distance of 912.44 feet to a ½" rebar found and being the

**TRUE POINT OF BEGINNING; thence North 46 degrees 15 minutes 20 seconds East for a distance of 925.32 feet to an iron pin set located on the southwestern right-of-way of Sugarloaf Parkway (right-of-way varies); thence traveling along said right-of-way of Sugarloaf Parkway South 39 degrees 42 minutes 18 seconds East for a distance of 199.98 feet to an iron pin set; thence leaving said right-of-way and traveling South 42 degrees 37 minutes 30 seconds West for a distance of 976.15 feet to a 1/4" rebar found and located on the Land Lot line common to land lots 24 and 77; thence along said Land Lot line North 30 degrees 11 minutes 30 second West a distance of 268.78 feet to a point; said point marked by a 1/2" rebar found and the TRUE POINT OF BEGINNING.**

SEARCH BY OWNER NAME

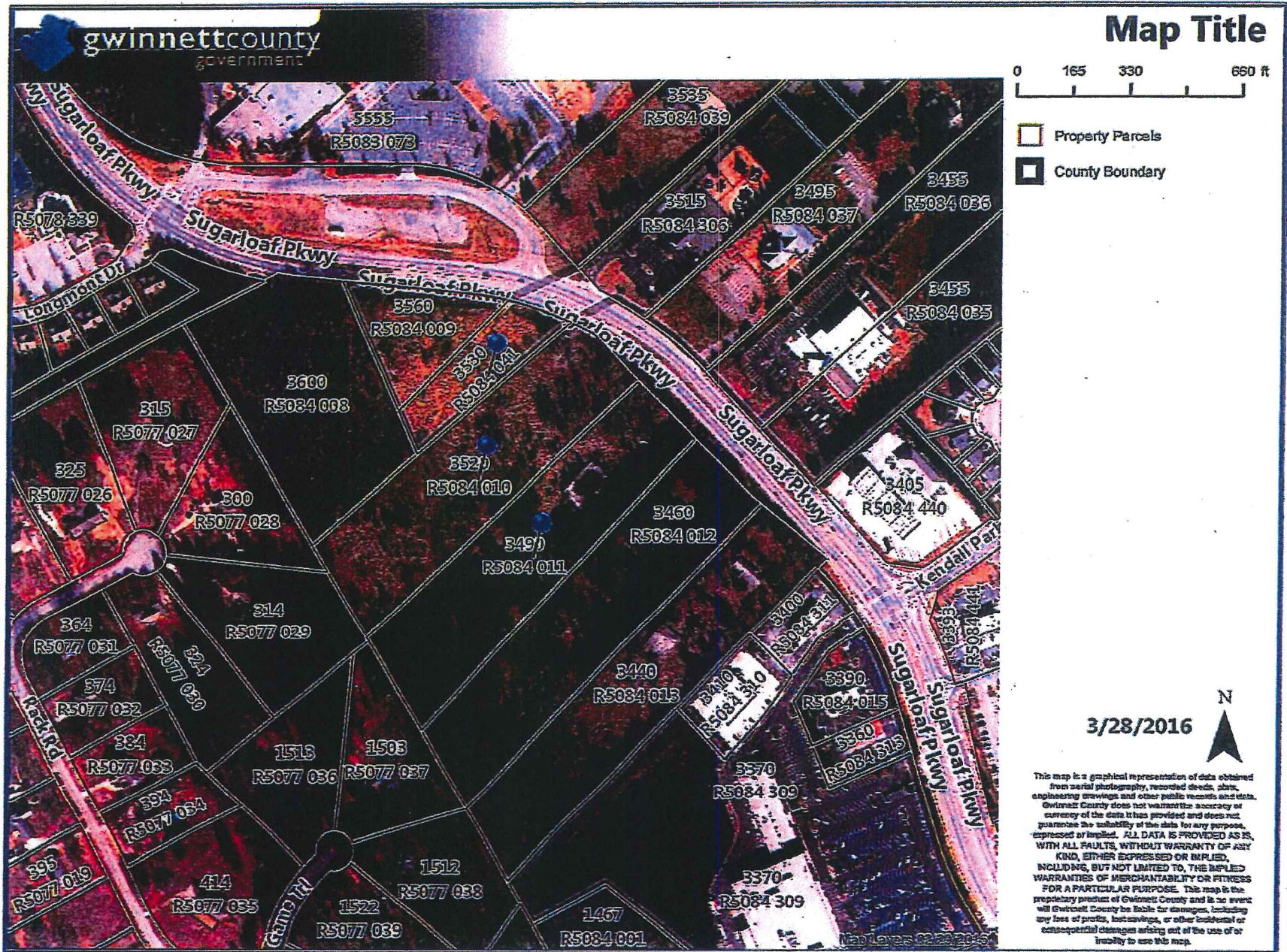

**gwinnettcountry**  
government

### Map Title

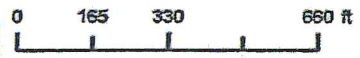

- Property Parcels
- County Boundary

N  
3/28/2016

This map is a graphical representation of data obtained from aerial photography, recorded deeds, plats, engineering drawings and other public records and data. Gwinnett County does not warrant the accuracy or currency of the data it has provided and does not guarantee the suitability of this data for any purpose, expressed or implied. ALL DATA IS PROVIDED AS IS, WITH ALL FAULTS, WITHOUT WARRANTY OF ANY KIND, EITHER EXPRESSED OR IMPLIED, INCLUDING, BUT NOT LIMITED TO, THE IMPLIED WARRANTIES OF MERCHANTABILITY OR FITNESS FOR A PARTICULAR PURPOSE. This map is the proprietary product of Gwinnett County and it is agreed that Gwinnett County be liable for damages, including any loss of profits, lost savings, or other incidental or consequential damages arising out of the use of or inability to use this map.

Map Layer: 02/20/2016



**EXHIBIT B**

**Site Plan**

**[See attached]**

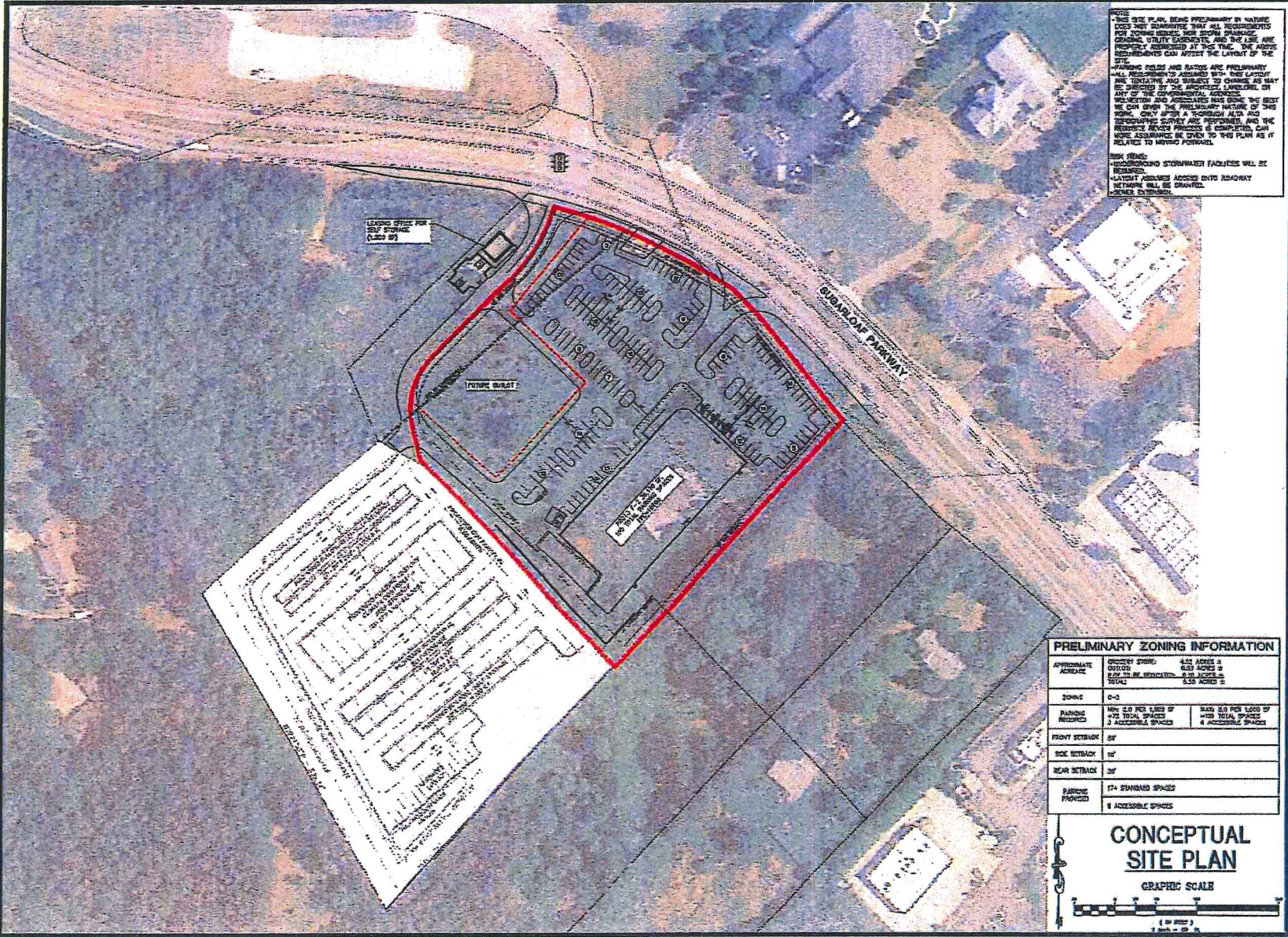

THIS SITE PLAN, BEING PRELIMINARY IN NATURE, DOES NOT GUARANTEE THAT ALL REQUIREMENTS FOR ZONING REGULATIONS, SUBMITTAL PROCEDURES, UTILITY REQUIREMENTS, AND THE LIKE ARE PROPERLY ADDRESSED AT THIS TIME. THE ABOVE REQUIREMENTS CAN AFFECT THE LAYOUT OF THE SITE.  
 ALL ZONING PERMITS AND REGULATIONS ARE PRELIMINARY. ALL REQUIREMENTS ASSIGNED WITH THIS LAYOUT ARE TENTATIVE AND SUBJECT TO CHANGE AS MAY BE DETERMINED BY THE ARCHITECT, LANDLORD, OR ANY OF THE GOVERNMENTAL AGENCIES. WOLVERTON AND ASSOCIATES HAS DONE THE BEST WE CAN GIVEN THE PRELIMINARY NATURE OF THIS WORK. ONLY AFTER A THOROUGH ALTA AND GEOGRAPHIC SURVEY ARE PERFORMED, AND THE REQUIRED SURVEY PROCESS IS COMPLETED, CAN MORE ASSURANCE BE GIVEN TO THIS PLAN AS IT RELATES TO METRIC FORWARD.  
**RISK ITEMS:**  
 - FLOODING AND STORMWATER FACILITIES WILL BE REQUIRED.  
 - LAYOUT ADJUSTS ADDED INTO ROADWAY NETWORK WILL BE DRAWN.  
 - OTHER COMMENTS

|                     |  |
|---------------------|--|
| APPROXIMATE ACREAGE | GROUND FLOOR: 0.51 ACRES ±<br>TOTAL: 0.51 ACRES ±                  |
| ZONING              | D-2  |
| PARKING REQUIRED    | MIN 500 PER 1000 SF ±<br>75% TOTAL SPACES ±<br>3 ACCESSIBLE SPACES |
| FRONT SETBACK       | 50'  |
| SIDE SETBACK        | 10'  |
| REAR SETBACK        | 50'  |
| PARKING PROVIDED    | 174 STANDARD SPACES<br>5 ACCESSIBLE SPACES                         |

## CONCEPTUAL SITE PLAN

GRAPHIC SCALE



**Wolverton & Associates**  
 Consulting Engineers • Land Surveyors  
 1015 Peachtree Industrial Blvd, Suite 401  
 Atlanta, GA 30328  
 Phone: 404.251.4400 • Fax: 404.251.4401  
 www.wolvertonandassociates.com

UP09000771

Project Title  
**PROPOSED GROCERY STORE  
 LAWRENCEVILLE, GA**

| REVISIONS | BY |
|-----------|----|
|           |    |
|           |    |
|           |    |
|           |    |
|           |    |
|           |    |
|           |    |
|           |    |
|           |    |
|           |    |

Drawn By: EMM  
 Checked By: JEB  
 Date: 03/24/2018  
 Scale: 1" = 50'  
 Job No.: 18-05-001  
 Sheet Number

**P-2.1**  
 OF SHEETS

DATE PLOTTED: 03/24/2018 11:00:00 AM  
 PLOTTER: HP DesignJet T1100e  
 PLOT SCALE: 1"=50'  
 PLOT SHEET: P-2.1

# Gwinnett County Board of Commissioners Agenda Request

|   |   |   |            |                 |
|---|---|---|------------|-----------------|
| <b>GCID #</b>   | Group With GCID #:                              | <input type="checkbox"/> Grants <input checked="" type="checkbox"/> Contracts <input type="checkbox"/> Rezoning <input type="checkbox"/> Public Hearing |            |                 |
| 20170043  |   |   |            |                 |
| Department:   | Support Services                                | Date Submitted:   | 12/19/2016 |                 |
| Working Session:  | 01/17/2017                                      | Business Session:   | 01/17/2017 | Public Hearing: |
| Submitted By:   | Purchasing - Jeannie Caldwell - MP              | Multiple Depts?   | No         |                 |
| Budget Type:  | Capital   | Special Routing:  |            |                 |
| Agenda Type   | Award   | Rezoning Type   |            |                 |
| Item of Business:   |   | Locked by Purchasing  |            | No              |
| BL003-17, Gwinnett County Corrections Complex fire alarm replacement project, to low bidder, AFA Protective Systems, Inc., amount not to exceed \$221,806.00. Contract to follow award. Subject to approval as to form by the Law Department. |   |   |            |                 |
| Attachments   | Summary Sheet, Justification Letter, Tabulation |   |            |                 |
| Authorization: Chairman's Signature?  | Yes   |   |            |                 |
| Staff Recommendation  | Award   |   |            |                 |
| Department Head   | ahparham (12/28/2016)                           |   |            |                 |
| Attorney  | fsfields (1/4/2017)                             |   |            |                 |
| Attorney's Comments   |   |   |            |                 |
| Agenda Purpose Only <input checked="" type="checkbox"/> As To Form <input type="checkbox"/> Hold for Pickup? <input type="checkbox"/>   |   |   |            |                 |

## Financial Services Use Only

|                            |  |                 |                      |                              |
|----------------------------|--|-----------------|----------------------|------------------------------|
| Financial Action Requested |  |                 |                      |                              |
| Budgeted                   | Fund Name  | Current Balance | Requested Allocation | Director's Initials          |
| Yes                        | Capital Project  | \$409,290*      | \$221,806            | mbwoods<br>(1/4/2017)        |
|                            |  |                 |                      |                              |
| Finance Comments           | * Amount available in the 2016 General Building Fire Alarm/Security Replacement project. |                 |                      | FinDir's Initials            |
|                            |  |                 |                      | bjalexzulian<br>(12/30/2016) |

## County Clerk Use Only

|                 |                                       |
|-----------------|---------------------------------------|
|                 | PH was Held? <input type="checkbox"/> |
| Working Session | Vote                                  |
| Action          |                                       |
| Tabled          |                                       |
| Motion          |                                       |
| 2nd by          |                                       |

**SUMMARY – BL003-17**  
**Gwinnett County Corrections Complex Fire Alarm Replacement Project**

|   |   |
|---|---|
| <b>PURPOSE:</b>   | This project includes the removal of existing fire alarm system and installation of a new addressable fire alarm system throughout the Gwinnett County Corrections Complex. |
| <b>LOCATION:</b>  | 750 Hi-Hope Road<br>Lawrenceville, GA 30043   |
| <b>AMOUNT TO BE SPENT:</b>  | \$221,806.00  |
| <b>PREVIOUS CONTRACT AWARD AMOUNT:</b>  | N/A   |
| <b>AMOUNT SPENT PREVIOUS CONTRACT:</b>  | N/A   |
| <b>INCREASE/DECREASE<br/>(CURRENT CONTRACT VS. PREVIOUS<br/>CONTRACT):</b>                    | N/A   |
| <b>NUMBER OF BIDS/PROPOSALS MAILED:</b>   | 20<br>33 website viewings   |
| <b>NUMBER OF RESPONSES:</b>   | 5   |
| <b>PRE-BID/PROPOSAL CONFERENCE HELD<br/>(YES/NO)<br/>IF YES, NUMBER OF FIRMS REPRESENTED:</b> | Yes<br>10   |
| <b>REASONS FOR LIMITED RESPONSE (IF<br/>RELEVANT):</b>  | N/A   |
| <b>RENEWAL OPTION NUMBER</b>  | N/A   |
| <b>MARKET PRICES COMPARISON (FOR<br/>RENEWALS):</b>   | N/A   |
| <b>CONTRACT TERM:</b>   | 180 consecutive calendar days   |

COMMENTS:



75 Langley Drive • Lawrenceville, GA 30046-6935  
 770.822.8059 • (fax) 770.822.8037  
 www.gwinnettcountry.com

**MEMORANDUM**

To: Marlo Puckett, Purchasing Associate II, Purchasing Division, DoFS  
 From: Angelia Parham, P.E., Director *AP*  
 Subject: Recommendation to Award BL003-17: Gwinnett County Corrections Complex Fire Alarm Replacement Project  
 Date: December 15, 2016

**REQUESTED ACTION**

The Department of Support Services recommends award of BL003-17, Gwinnett County Corrections Complex Fire Alarm Replacement Project, to the low bidder, AFA Protective Systems, Inc., in the amount of \$221,806.00.

**DESCRIPTION**

This project includes the replacement of the fire alarm system at the Gwinnett County Corrections Complex. A pre-bid conference was held on November 15, 2016, and five bids were received on December 7, 2016.

References checked? Yes  X  No

**FINANCIAL**

1. Estimated amount to be spent: \$221,806.00
2. Do total obligations agree with "Action Requested"? Yes  X  No
3. Budgeted: Yes  X  No
4. Contact Name: David Mogge Contact Phone: 770-822-7082
5. Proposed Funding:

| Fiscal Year (FY) | Fund | Fund Center | Cost Center | Commitment Item | WBS Element    | Amount       | % of Award Amount |
|------------------|------|-------------|-------------|-----------------|----------------|--------------|-------------------|
| 2016             | 303  | 207000      |             |                 | F-0965-01-3-03 | \$221,806.00 | 100%              |
|                  |      |             |             |                 | Total          | \$221,806.00 | 100%              |

Transfer Required: Yes   No  X

gwinnettcountry

# Gwinnett County Board of Commissioners Agenda Request

|   |   |   |                          |
|---|---|---|--------------------------|
| <b>GCID #</b>   | Group With GCID #:                              | <input type="checkbox"/> Grants <input checked="" type="checkbox"/> Contracts <input type="checkbox"/> Rezoning <input type="checkbox"/> Public Hearing |                          |
| 20170056  |   |   |                          |
| Department:   | Support Services                                | Date Submitted:   | 12/27/2016               |
| Working Session:  | 01/17/2017                                      | Business Session:   | 01/17/2017               |
| Submitted By:   | Purchasing - Lindsey Gravitt - MP               | Public Hearing:   |                          |
| Budget Type:  | Capital   | Multiple Depts?   | No                       |
| Agenda Type   | Award   | Special Routing:  |                          |
| Item of Business:   | Award   |   | Rezoning Type            |
| Item of Business:   |   | Locked by Purchasing  | No                       |
| BL100-16, Gwinnett Justice and Administration Center Auditorium lighting replacement project, to low bidder, Donnelly Electrical Services, LLC, amount not to exceed \$203,000.00. Project meets the standards as specified in the Countys Facility Construction Standards. Contract to follow award. Subject to approval as to form by the Law Department. |   |   |                          |
| Attachments   | Summary Sheet, Justification Letter, Tabulation |   |                          |
| Authorization: Chairman's Signature?  | Yes   |   |                          |
| Staff Recommendation  | Award   |   |                          |
| Department Head   | ahparham (12/28/2016)                           |   |                          |
| Attorney  | fsfields (1/4/2017)                             |   |                          |
| Attorney's Comments   |   |   |                          |
| Agenda Purpose Only   | <input checked="" type="checkbox"/>             | As To Form  | <input type="checkbox"/> |
|   |   | Hold for Pickup?  | <input type="checkbox"/> |

## Financial Services Use Only

|                            |  |                 |                 |                            |
|----------------------------|--|-----------------|-----------------|----------------------------|
| Financial Action Requested | Upon approval, transfer \$52,110 from the General Tax Contingency to the 2017 GJAC Auditorium project in fund 303. |                 |                 |                            |
|                            | Budgeted   | Fund Name       | Current Balance | Requested Allocation       |
|                            | Yes  | Capital Project | \$161,040 *     | \$203,000                  |
|                            |  |                 |                 |                            |
|                            |  |                 |                 |                            |
| Finance Comments           | * Amount available in the 2017 GJAC Auditorium project. Deficit amount available in the General Tax Contingency.   |                 |                 | Director's Initials        |
|                            |  |                 |                 | mbwoods<br>(1/4/2017)      |
|                            |  |                 |                 | FinDir's Initials          |
|                            |  |                 |                 | bjalexzulian<br>(1/3/2017) |

## County Clerk Use Only

|                 |                                       |
|-----------------|---------------------------------------|
|                 | PH was Held? <input type="checkbox"/> |
| Working Session | <input type="text"/>                  |
| Action          | New Item <input type="text"/>         |
| Tabled          | <input type="text"/>                  |
| Motion          | <input type="text"/>                  |
| 2nd by          | <input type="text"/>                  |
| Vote            |                                       |

**SUMMARY – BL100-16**  
**Gwinnett Justice and Administration Center**  
**Auditorium Lighting Replacement Project**

|   |   |
|---|---|
| <b>PURPOSE:</b>   | This project includes the replacement and upgrade of the general lighting, theatrical lighting and lighting control systems in the GJAC Auditorium. |
| <b>LOCATION:</b>  | 75 Langley Drive<br>Lawrenceville, GA 30046   |
| <b>AMOUNT TO BE SPENT:</b>  | \$203,000.00  |
| <b>PREVIOUS CONTRACT AWARD AMOUNT:</b>  | N/A   |
| <b>AMOUNT SPENT PREVIOUS CONTRACT:</b>  | N/A   |
| <b>INCREASE/DECREASE<br/>(CURRENT CONTRACT VS. PREVIOUS<br/>CONTRACT):</b>                    | N/A   |
| <b>NUMBER OF BIDS/PROPOSALS MAILED:</b>   | 33<br>110 website viewings  |
| <b>NUMBER OF RESPONSES:</b>   | 2   |
| <b>PRE-BID/PROPOSAL CONFERENCE HELD<br/>(YES/NO)<br/>IF YES, NUMBER OF FIRMS REPRESENTED:</b> | Yes<br>7  |
| <b>REASONS FOR LIMITED RESPONSE (IF<br/>RELEVANT):</b>  | There were a limited number of responses due to the complexity and staging requirements for this project.   |
| <b>RENEWAL OPTION NUMBER</b>  | N/A   |
| <b>MARKET PRICES COMPARISON (FOR<br/>RENEWALS):</b>   | N/A   |
| <b>CONTRACT TERM:</b>   | 120 consecutive calendar days   |

COMMENTS:



75 Langley Drive • Lawrenceville, GA 30046-6935  
 770.822.8059 • (fax) 770.822.8037  
 www.gwinnettcountry.com

**MEMORANDUM**

To: Marlo Puckett, Purchasing Associate II, Purchasing Division, DoFS  
 From: Angelia Parham, P.E., Director *AP*  
 Subject: Recommendation to Award BL100-16: Gwinnett Justice and Administration Center Auditorium Lighting Replacement Project  
 Date: December 16, 2016

**REQUESTED ACTION**

The Department of Support Services recommends award of BL100-16, Gwinnett Justice and Administration Center Auditorium Lighting Replacement Project, to the low bidder, Donnelly Electrical Services, LLC, in the amount of \$203,000.00.

**DESCRIPTION**

This project includes the replacement and upgrade of auditorium general lighting, video production and stage lighting, and lighting controls. A pre-bid conference was held on November 7, 2016, and two bids were received on November 21, 2016.

References checked? Yes  No

**FINANCIAL**

1. Estimated amount to be spent: \$203,000.00
2. Do total obligations agree with "Action Requested"? Yes  No
3. Budgeted: Yes  No
4. Contact Name: Dave Mogge Contact Phone: (770) 822-7082
5. Proposed Funding:

| Fiscal Year (FY) | Fund | Fund Center | Cost Center | Commitment Item | WBS Element    | Amount       | % of Award Amount |
|------------------|------|-------------|-------------|-----------------|----------------|--------------|-------------------|
| 2016             | 303  | 207000      |             |                 | F-1190-01-3-03 | \$203,000.00 | 100%              |
| Total            |      |             |             |                 |                | \$203,000.00 | 100%              |

Transfer Required: Yes  No

| If Yes, transfer from: |      |             |             |                 |                |             |  |
|------------------------|------|-------------|-------------|-----------------|----------------|-------------|--|
| Fiscal Year (FY)       | Fund | Fund Center | Cost Center | Commitment Item | WBS Element    | Amount      |  |
| 2016                   | 303  | 227000      |             |                 | O-0002-01-1-02 | \$52,110.00 |  |

gwinnettcountry



# Gwinnett County Board of Commissioners Agenda Request

|  |                                     |  |                          |
|--|-------------------------------------|--|--------------------------|
| <b>GCID #</b>  | Group With GCID #:                  | <input type="checkbox"/> Grants <input type="checkbox"/> Contracts <input type="checkbox"/> Rezoning <input type="checkbox"/> Public Hearing |                          |
| 20170046   |                                     |  |                          |
| Department:  | Support Services                    | Date Submitted:  | 12/20/2016               |
| Working Session:   | 01/17/2017                          | Business Session:  | 01/17/2017               |
| Submitted By:  | Angelia Parham, Director            | Public Hearing:  |                          |
| Budget Type:   | Both                                | Multiple Depts?  |                          |
| Agenda Type  | Approval                            | Special Routing:   |                          |
| Item of Business:  | Approval                            | Rezoning Type  |                          |
| Item of Business:  |                                     | Locked by Purchasing   | No                       |
| <p>to declare the attached list of vehicles and equipment as surplus/salvage to be disposed of in accordance with Gwinnett County Code of Ordinances. The means of disposal could include, but is not limited to, internet auction, public auction, third party auction company, and sealed bid. Subject to approval as to form by the Law Department.</p> |                                     |  |                          |
| Attachments  | Justification Memo, Surplus List    |  |                          |
| Authorization: Chairman's Signature?   | No                                  |  |                          |
| Staff Recommendation   | Approval                            |  |                          |
| Department Head  | ahparham (12/20/2016)               |  |                          |
| Attorney   | fsfields (1/4/2017)                 |  |                          |
| Attorney's Comments  |                                     |  |                          |
| Agenda Purpose Only  | <input checked="" type="checkbox"/> | As To Form   | <input type="checkbox"/> |
|  |                                     | Hold for Pickup?   | <input type="checkbox"/> |

## Financial Services Use Only

|                            |  |           |                 |                              |
|----------------------------|--|-----------|-----------------|------------------------------|
| Financial Action Requested | Revenue and appropriation budgets to be adjusted as necessary based on final documentation of sale.          |           |                 |                              |
|                            | Budgeted   | Fund Name | Current Balance | Requested Allocation         |
|                            | No   | Various   |                 | *                            |
|                            |  |           |                 | Director's Initials          |
|                            |  |           |                 | mbwoods<br>(1/4/2017)        |
| Finance Comments           | * The expected revenue from sale of surplus vehicles and equipment will be adjusted upon completion of sale. |           |                 | FinDir's Initials            |
|                            |  |           |                 | bjalexzulian<br>(12/29/2016) |

## County Clerk Use Only

|                 |                                       |
|-----------------|---------------------------------------|
|                 | PH was Held? <input type="checkbox"/> |
| Working Session |                                       |
| Action          | New Item                              |
| Tabled          |                                       |
| Motion          |                                       |
| 2nd by          |                                       |
| Vote            |                                       |



75 Langley Drive • Lawrenceville, GA 30046-6935  
770.822.8059 • (fax) 770.822.8037  
www.gwinnettcountry.com

gwinnettcountry

## MEMORANDUM

To: Gwinnett County Board of Commissioners  
From: Angelia Parham, P.E., Director *AP*  
Subject: Approval to Declare Vehicles and Equipment as Surplus/Salvage  
Date: December 15, 2016

### ITEM OF BUSINESS

The Department of Support Services requests approval to declare the attached list of vehicles and equipment as surplus/salvage to be disposed of in accordance with Gwinnett County Code of Ordinances (Chapter 2, Article VII, Division 7 § 2-333 – Disposition of Personal Property). The means of disposal could include, but is not limited to, internet auction, public auction, third party auction company, and sealed bid.

### BACKGROUND AND DISCUSSION

An evaluation of each County vehicle or piece of equipment was completed in accordance with the Fleet Management Policy, and each has met the requirements per the policy. The review includes the evaluation of age, mileage, condition, cost of operation, and intended use.

The average surplus vehicle sale in 2016 was \$4,284.00, and it is estimated that approximately \$162,792.00 in revenue will be generated from the sale of the attached list of 38 vehicles and pieces of equipment.

December 2016

| EQUIPMENT # | ASSET # | DESCRIPTION              | VIN               | REASON               |
|-------------|---------|--------------------------|-------------------|----------------------|
| 2006155     | 2006155 | 2014 Chevrolet Impala    | 2G1WD5E30E1184195 | Total Loss           |
| 2003772     | 2003772 | 2011 Chevrolet Impala    | 2G1WD5EM8B1265854 | Total Loss           |
| R199990     | N/A     | 2002 Cadillac Escalade   | 1GYEK63N73R199990 | Confiscated          |
| 181514      | 2002024 | 2007 Ford Taurus         | 1FAFP53U77A181514 | Total Loss           |
| 2006152     | 2006152 | 2015 Chevrolet Impala    | 2G1WD5E31F1105246 | Total Loss           |
| 90750       | 302274  | 2008 Kubota RTV900       | KRTV900A81090750  | Being Replaced       |
| 394         | 400155  | 2004 Toro 2587L          | 240000394         | Being Replaced       |
| 2006175     | 2006175 | 2015 Chevrolet Impala    | 2G1WD5E34F1107296 | Total Loss           |
| 2006161     | 2006161 | 2015 Chevrolet Impala    | 2G1WD5E35F1105699 | Total Loss           |
| 2006609     | 2006609 | 2015 Ford Taurus         | 1FAHP2MT7FG208039 | Total Loss           |
| 2104        | 400189  | 1996 New Holland 555E    | 31002104          | Too Costly to Repair |
| 2005599     | 2005599 | 2013 Chevrolet Impala    | 2G1WD5E38D1136426 | Total Loss           |
| 2006105     | 2006105 | 2015 Chevrolet Impala    | 2G1WD5E34F1106973 | Total Loss           |
| C330334     | N/A     | 2001 Nissan Frontier     | 1N6ED26T3C330334  | Confiscated          |
| M616444     | N/A     | 2006 Infiniti G35        | LNKCV51F46M616444 | Confiscated          |
| 70172904    | N/A     | 2007 Toyota Scion TC     | JTKDE177470172904 | Confiscated          |
| M054529     | N/A     | 2008 Toyota Tacoma       | 3TMJU62N88M054529 | Confiscated          |
| M52589      | N/A     | 2007 BMW 530i            | WBANE73507CM52589 | Confiscated          |
| G855126104  | N/A     | 2005 Lexus ES300         | JTHBA30G855126104 | Confiscated          |
| J00309      | N/A     | 2004 Lincoln Navigator   | 5LMFU28RX4LJ00309 | Confiscated          |
| B17435      | N/A     | 2009 Ford F-250          | 1FTSX205X9EB17435 | Confiscated          |
| A002064     | N/A     | 2003 Honda Accord        | 1HGCM72673A002064 | Confiscated          |
| C103607     | N/A     | 2005 Nissan Altima       | 1N4AL11D55C103607 | Confiscated          |
| C721308     | N/A     | 1996 Nissan Sentra       | 1N4AB41D4TC721308 | Confiscated          |
| B329117     | N/A     | 2001 Mercedes Benz E320  | WDBJF65J41B329117 | Confiscated          |
| J174358     | N/A     | 2004 Chevrolet Tahoe     | 1GNEC13Z54J174358 | Confiscated          |
| U143679     | N/A     | 2014 Chevrolet Impala    | 1G1125S33EU143679 | Confiscated          |
| A71539      | N/A     | 2004 Porsche Cayenne     | WP1AB29P84LA71539 | Confiscated          |
| C709171     | N/A     | 2005 Jeep Cherokee       | 1J4GR48K75C709171 | Confiscated          |
| J166250     | N/A     | 2006 Dodge Ram 1500      | 1D7HA18N86J166250 | Confiscated          |
| B11503      | N/A     | 2000 Ford Ranger         | 1FTYR10C5YTB11503 | Confiscated          |
| 2003430     | 2003430 | 2010 Freightliner M2106  | 1FVACYBS9ADAR0520 | Total Loss           |
| 17626       | 2000011 | 1991 Ford F800           | 1FDXK84A6MVA17626 | Being Replaced       |
| 2005894     | 2005894 | 2013 Chevrolet Impala    | 2G1WD5E33D1252682 | Total Loss           |
| 765069      | 401270  | 2007 Club Car Carryall 2 | QB0724-765069     | Too Costly to Repair |
| 602460      | 401541  | 2008 John Deere 6430     | L0643H602460      | Being Replaced       |
| 317705      | 2003193 | 2009 Chevrolet Impala    | 2G1WS57M491317705 | Being Replaced       |
| 269819      | 2001943 | 2005 Chevrolet Colorado  | 1GCDT136458269819 | Too Costly to Repair |

# Gwinnett County Board of Commissioners Agenda Request

|   |                                      |   |                          |                          |
|---|--------------------------------------|---|--------------------------|--------------------------|
| <b>GCID #</b>   | Group With GCID #:                   | <input type="checkbox"/> Grants <input checked="" type="checkbox"/> Contracts <input type="checkbox"/> Rezoning <input type="checkbox"/> Public Hearing |                          |                          |
| 20170052  |                                      |   |                          |                          |
| Department:   | Support Services                     | Date Submitted:   | 12/20/2016               |                          |
| Working Session:  | 01/17/2017                           | Business Session:   | 01/17/2017               | Public Hearing:          |
| Submitted By:   | Angelia Parham, Director             |   | Multiple Depts?          |                          |
| Budget Type:  | Neither                              |   | Special Routing:         |                          |
| Agenda Type   | Approval/authorization               | Rezoning Type   |                          |                          |
| Item of Business:   |                                      | Locked by Purchasing  |                          | No                       |
| for the Chairman to execute any and all documents necessary to release a 43,683 square-foot utility easement on Tax Parcel No. R7205 002. Subject to approval as to form by the Law Department. |                                      |   |                          |                          |
| Attachments   | Memorandum, Maps, and Quitclaim Deed |   |                          |                          |
| Authorization: Chairman's Signature?  | Yes                                  |   |                          |                          |
| Staff Recommendation  | Approval                             |   |                          |                          |
| Department Head   | ahparham (12/20/2016)                |   |                          |                          |
| Attorney  | fsfields (1/4/2017)                  |   |                          |                          |
| Attorney's Comments   |                                      |   |                          |                          |
| Agenda Purpose Only   | <input checked="" type="checkbox"/>  | As To Form  | <input type="checkbox"/> | Hold for Pickup?         |
|   |                                      |   | <input type="checkbox"/> | <input type="checkbox"/> |

## Financial Services Use Only

|                            |                     |                 |                      |                              |
|----------------------------|---------------------|-----------------|----------------------|------------------------------|
| Financial Action Requested |                     |                 |                      |                              |
| Budgeted                   | Fund Name           | Current Balance | Requested Allocation | Director's Initials          |
|                            | N/A                 | *               | N/A                  | mbwoods<br>(1/4/2017)        |
| Finance Comments           | * No budget impact. |                 |                      | FinDir's Initials            |
|                            |                     |                 |                      | bjalexzulian<br>(12/29/2016) |

## County Clerk Use Only

|                 |                                       |
|-----------------|---------------------------------------|
|                 | PH was Held? <input type="checkbox"/> |
| Working Session |                                       |
| Action          | New Item                              |
| Tabled          |                                       |
| Motion          |                                       |
| 2nd by          |                                       |
| Vote            |                                       |



75 Langley Drive • Lawrenceville, GA 30046-6935  
770.822.8059 • (fax) 770.822.8037  
www.gwinnettcountry.com

**MEMORANDUM**

To: Chairman  
District Commissioners

From: Angelia Parham, P.E., Director *AP*

Subject: Approval/authorization to Release a Utility Easement

Date: December 15, 2016

**ITEM OF BUSINESS**

Approval/authorization for the Chairman to execute any and all documents necessary to release a 43,683 square-foot utility easement on Tax Parcel No. R7205 002. Subject to approval as to form by the Law Department.

**BACKGROUND AND DISCUSSION**

The property owner, B. Jackson Bandy, has requested release of a utility easement that was dedicated to Gwinnett County in 1956 for the construction of Water Works Road. The road was abandoned by Gwinnett County in 2001, and all utilities were relocated. The Department of Water Resources and the Department of Transportation have reviewed and approved this request to release the easement.

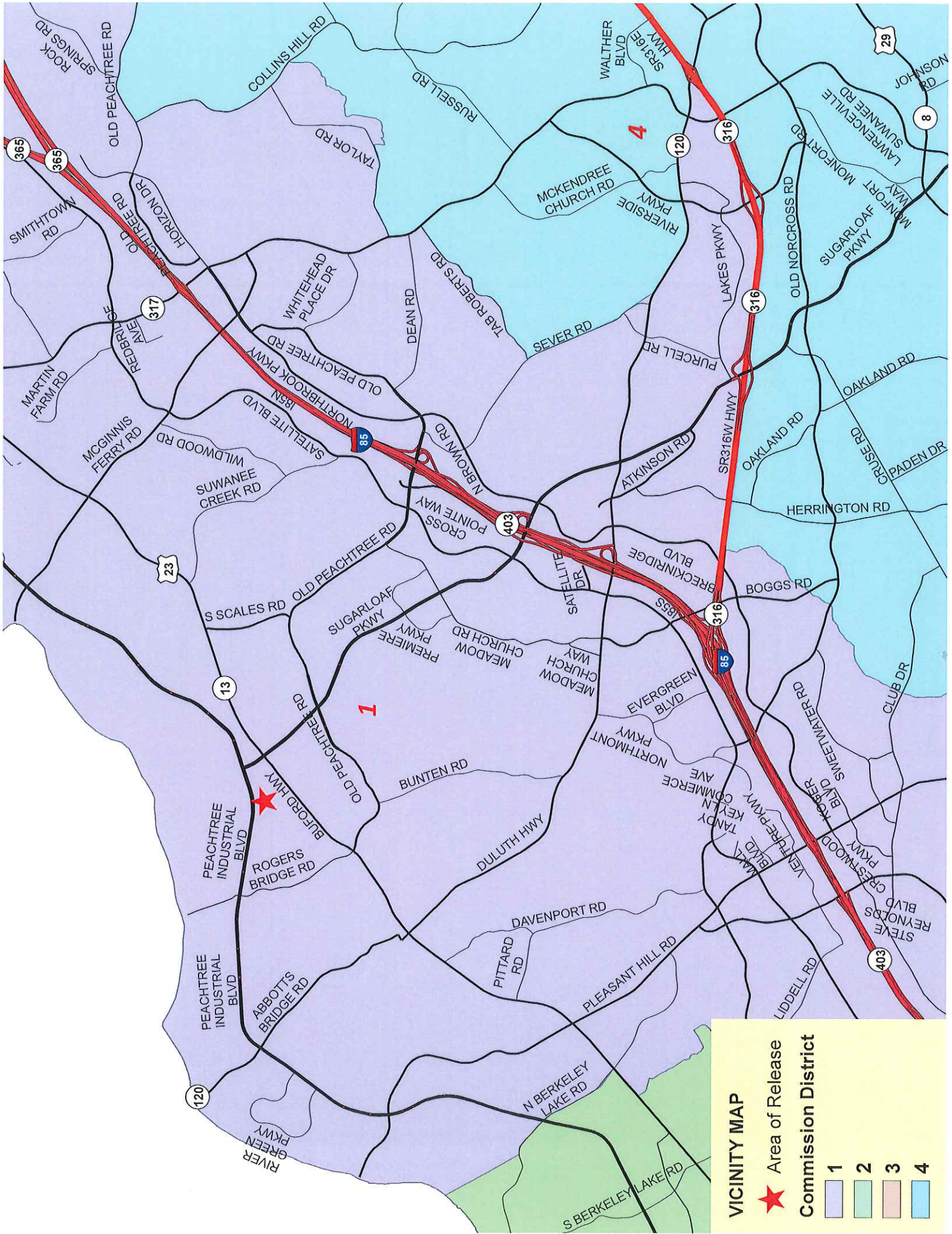







**LOCATION MAP**

 Area of Release

**Commission District**

|   |   |
|---|---|
|  | 1 |
|  | 2 |
|  | 3 |
|  | 4 |

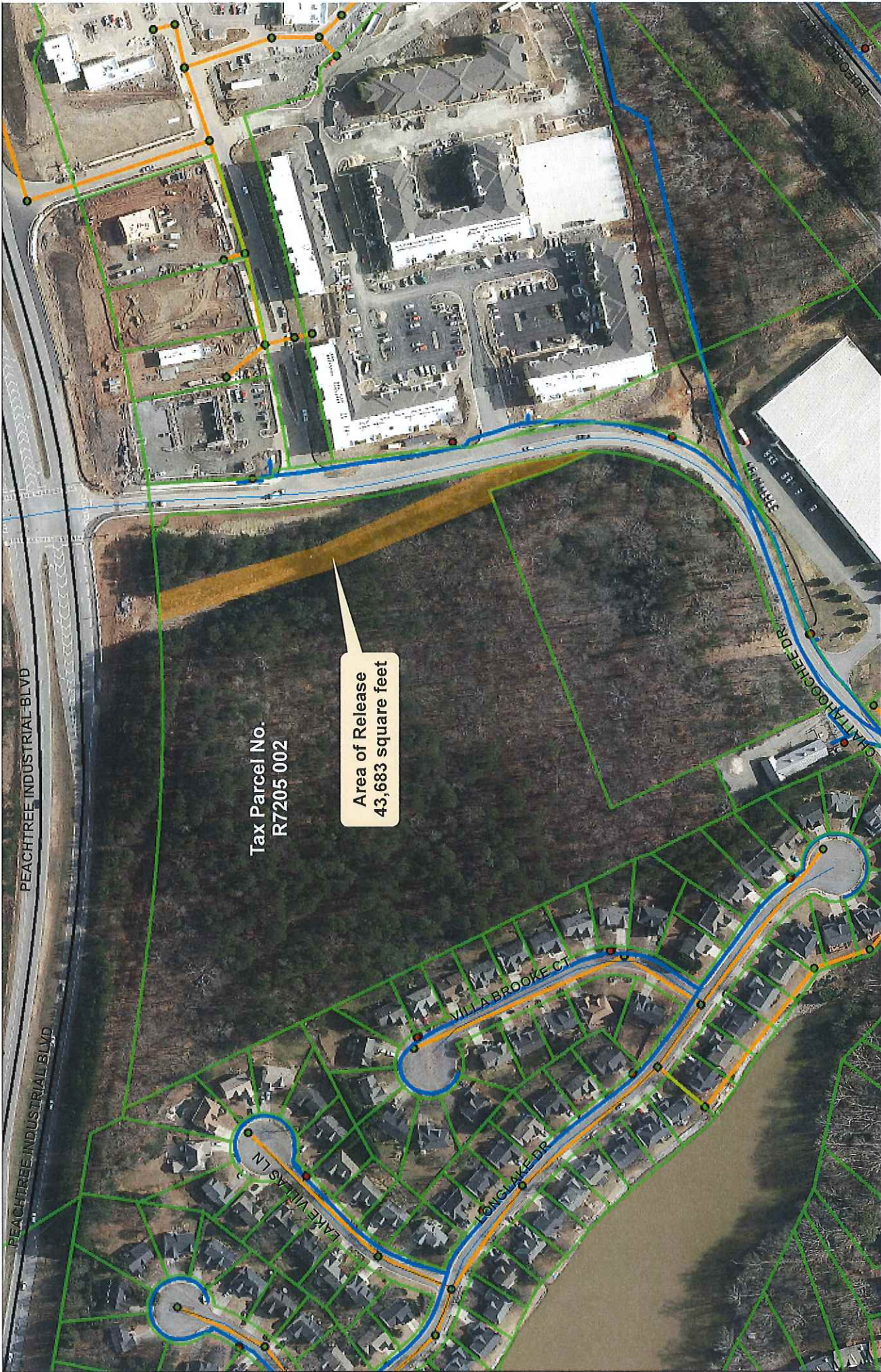

Tax Parcel No.  
R7205 002

Area of Release  
43,683 square feet



Water Works Road  
Utility Easement Release  
43,683 square feet

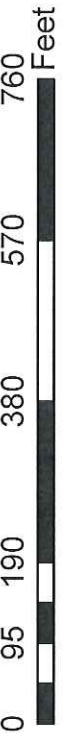



**AFTER RECORDING, RETURN TO:**

Hartman Simons & Wood, LLP  
6400 Powers Ferry Road, Suite 400  
Atlanta, Georgia 30339  
Attn: Yvette Fallone-Tietje, Esq.

**CROSS REFERENCE**

Deed Book 129, page 116  
Records of Gwinnett County, GA

**QUITCLAIM DEED**

**FOR RELEASE**

**THIS QUITCLAIM DEED** is made this \_\_\_\_ day of \_\_\_\_\_, 2017, between **GWINNETT COUNTY, GEORGIA** ("Grantor"), and **B. JACKSON BANDY** ("Grantee") (the terms Grantor and Grantee to include their respective heirs, successors and assigns where the context hereof requires or permits).

**WITNESSETH THAT:**

Grantor, for and in consideration of the sum of TEN AND NO/100 (\$10.00) DOLLARS, and other good and valuable consideration in hand paid at and before the sealing and delivery of these presents, the receipt, adequacy and sufficiency of which are being hereby acknowledged by Grantor, the Grantor does hereby convey any right, title or interest Grantor may have in and to the property more particularly described on Exhibit "A" and the legal description, Exhibit "B," attached hereto and by this reference made a part hereof (the "Property"), by virtue of the easements for utilities, road and water main as contained in that certain Warranty Deed from Ida Mae Faust Monroe and Weir Burton Gilmer, as Trustees under Trust indenture of Moi M. Monroe, dated December 17, 1938 to Gwinnett County, Georgia, dated January 26, 1956, recorded in Deed Book 129, page 116, Records of Gwinnett County, Georgia.

**TO HAVE AND TO HOLD** the Property and its rights, members and appurtenances unto the said Grantee, so that neither the said Grantor, nor any other person or persons claiming by and through or under Grantor, shall at any time claim or demand any right, title or interest to the aforesaid Property or its appurtenances.

**IN WITNESS WHEREOF**, Grantor has signed and sealed this Quitclaim Deed the day and year first above written.

**GRANTOR:**

**GWINNETT COUNTY, GEORGIA**

BY: \_\_\_\_\_  
Charlotte J. Nash, Chairman

ATTEST: \_\_\_\_\_  
County Clerk/Deputy County Clerk

Signed, sealed and delivered  
in the presence of:

(SEAL)

\_\_\_\_\_  
Unofficial Witness

\_\_\_\_\_  
Notary Public, State of Georgia

**Approved as to Form:**

\_\_\_\_\_  
Gwinnett County Staff Attorney

# EXHIBIT A

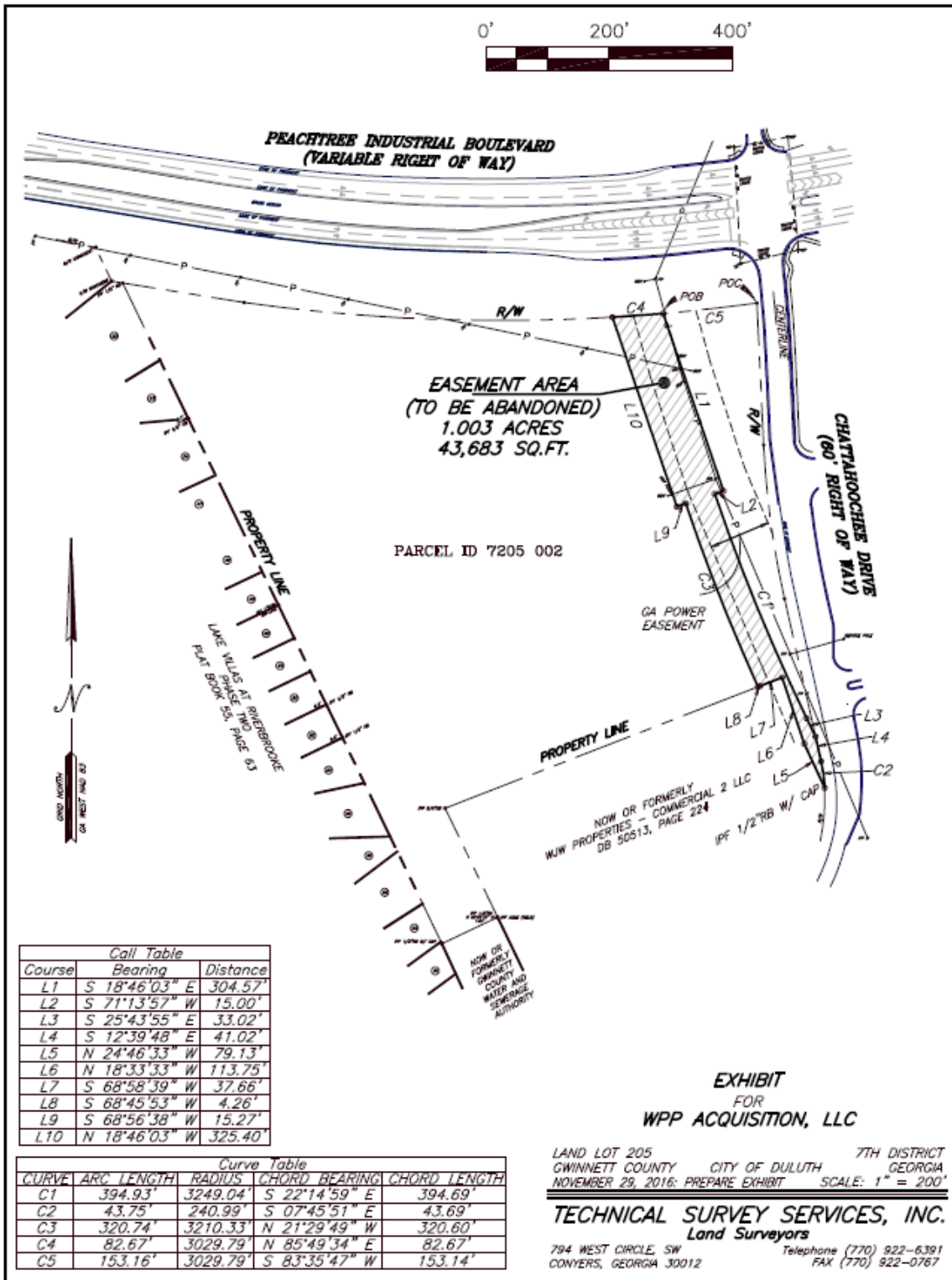

## EXHIBIT B

### Legal Description

All that tract or parcel of land lying and being in Land Lot 205 of the 7th District, City of Duluth, Gwinnett County, Georgia and being more particularly described as follows:

To reach the True Point of Beginning, commence at an iron pin set at the intersection of the southerly Right of Way of Peachtree Industrial Boulevard (Variable R/W) and the westerly Right of Way of Chattahoochee Drive (60' R/W); thence running along said Right of Way of Peachtree Industrial Boulevard along a curve to the right an arc length of 153.16 feet, (said curve having a radius of 3029.79 feet, with a chord bearing of South 83° 35' 47" West, and a chord length of 153.14 feet) to the TRUE POINT OF BEGINNING, from point thus established and leaving said Right of Way and running South 18° 46' 03" East a distance of 304.57 feet to a point; thence South 71° 13' 57" West a distance of 15.00 feet to a point; thence running along a curve to the left an arc length of 394.93 feet, (said curve having a radius of 3249.04 feet, with a chord bearing of South 22° 14' 59" East, and a chord length of 394.69 feet) to a point; thence South 25° 43' 55" East a distance of 33.02 feet to a point on the aforementioned Chattahoochee Drive; thence running along said Right of Way South 12° 39' 48" East a distance of 41.02 feet to a point; thence running along a curve to the right an arc length of 43.75 feet, (said curve having a radius of 240.99 feet, with a chord bearing of South 07° 45' 51" East, and a chord length of 43.69 feet) to a ½" rebar and cap found; thence leaving said Right of Way and running North 24° 46' 33" West a distance of 79.13 feet to a point; thence North 18° 33' 33" West a distance of 113.75 feet to a point; thence South 68° 58' 39" West a distance of 37.66 feet to a point; thence South 68° 45' 53" West a distance of 4.26 feet to a point; thence running along a curve to the right an arc length of 320.74 feet, (said curve having a radius of 3210.33 feet, with a chord bearing of North 21° 29' 49" West, and a chord length of 320.60 feet) to a point; thence South 68° 56' 38" West a distance of 15.27 feet to a point; thence North 18° 46' 03" West a distance of 325.40 feet to a point; thence running along a curve to the left an arc length of 82.67 feet, (said curve having a radius of 3029.79 feet, with a chord bearing of North 85° 49' 34" East, and a chord length of 82.67 feet) to the TRUE POINT OF BEGINNING. Said tract contains 1.003 Acres (43,683 Square Feet).

# Gwinnett County Board of Commissioners Agenda Request

|   |   |  |                      |                 |    |
|---|---|--|----------------------|-----------------|----|
| <b>GCID #</b>   | Group With GCID #:  | <input type="checkbox"/> Grants <input type="checkbox"/> Contracts <input type="checkbox"/> Rezoning <input type="checkbox"/> Public Hearing |                      |                 |    |
| 20170054  |   |  |                      |                 |    |
| Department:   | Tax Commissioner  |  | Date Submitted:      | 12/21/2016      |    |
| Working Session:  | 01/17/2017  | Business Session:  | 01/17/2017           | Public Hearing: |    |
| Submitted By:   | eanailon  |  | Multiple Depts?:     |                 |    |
| Budget Type:  | Neither   |  | Special Routing:     |                 |    |
| Agenda Type   | Approval  | Rezoning Type  |                      |                 |    |
| Item of Business:   |   |  | Locked by Purchasing |                 | No |
| of Allowance of the Gwinnett County Tax Commissioner's 2016 Insolvents List for tax years 2003-2015.                                  |   |  |                      |                 |    |
| Attachments   | Insolvent Packet: Includes Memo, Oath, Summary and Insolvent List |  |                      |                 |    |
| Authorization: Chairman's Signature?  | No  |  |                      |                 |    |
| Staff Recommendation  |   |  |                      |                 |    |
| Department Head   | rksteele (12/21/2016)   |  |                      |                 |    |
| Attorney  | jbsavage (1/9/2017)   |  |                      |                 |    |
| Attorney's Comments   |   |  |                      |                 |    |
| Agenda Purpose Only <input checked="" type="checkbox"/> As To Form <input type="checkbox"/> Hold for Pickup? <input type="checkbox"/> |   |  |                      |                 |    |

## Financial Services Use Only

|                            |                     |                 |                      |                              |  |
|----------------------------|---------------------|-----------------|----------------------|------------------------------|--|
| Financial Action Requested |                     |                 |                      |                              |  |
| Budgeted                   | Fund Name           | Current Balance | Requested Allocation | Director's Initials          |  |
|                            | N/A                 | *               | N/A                  | mbwoods<br>(1/4/2017)        |  |
| Finance Comments           | * No budget impact. |                 |                      | FinDir's Initials            |  |
|                            |                     |                 |                      | bjalexzulian<br>(12/29/2016) |  |

## County Clerk Use Only

|                 |                                       |
|-----------------|---------------------------------------|
|                 | PH was Held? <input type="checkbox"/> |
| Working Session |                                       |
| Action          | New Item                              |
| Tabled          |                                       |
| Motion          |                                       |
| 2nd by          |                                       |
| Vote            |                                       |

MEMORANDUM

**TO: BOARD OF COMMISSIONERS**

**FROM: RICHARD STEELE, TAX COMMISSIONER**

**DATE: DECEMBER 15, 2016**

**SUBJECT: INSOLVENT LIST FOR UNPAID TAXES**

Enclosed in this packet you will find a detailed list of property accounts that have been determined to be insolvent. Along with each account listed is a reason for this determination. As Tax Commissioner, I am required by O.C.G.A. § 48-5-129 to have this insolvent list allowed by the Board of Commissioners.

Accounts are determined to be insolvent only after every legal remedy for collection available to my office has been exhausted. This includes mailing multiple delinquent notifications, filing tax liens, seizing certain property when appropriate, performing site visits in the case of personal property accounts, and conducting tax sales for real property. In addition to these actions, we utilize a number of resources in our efforts to contact tax payers and collect their debts, including the real and personal property files maintained by the Board of Assessors, information maintained by Gwinnett County License and Revenue, UCC filings, deed and lien indexes and the corporate data base maintained by the Georgia Secretary of State, neighboring property checks, phone company listings, landlords, State F.A.A. registrations, boat registrations maintained by the Georgia Department of Natural Resources, websites and any other skip tracing resources and procedures deemed appropriate.

In order to clarify the total dollar amount that has been deemed insolvent, you find an "other" column in the list that includes all penalties, interest, fees, special assessments and city taxes. Furthermore, the "total" column on each list is representative of the total amount needed to satisfy and cancel the tax lien filed against the property. As a result of these inclusions, the list provides a total as described above, as well as a separate total of the insolvent county, state and school taxes.

---

The list includes a district code for each account. The breakdown of those districts is as follows:

- |                    |                        |
|--------------------|------------------------|
| 1 – Unincorporated | 10 – Snellville        |
| 2 – Buford         | 11 – Sugar Hill        |
| 3 – Dacula         | 12 – Suwanee           |
| 4 – Duluth         | 15 – Berkeley Lake     |
| 5 – Grayson        | 17 – Rest Haven        |
| 6 – Lawrenceville  | 18 – Auburn            |
| 7 – Lilburn        | 19 – Braselton         |
| 8 – Loganville     | 20 – Peachtree Corners |
| 9 – Norcross       |                        |

After determining that all collection efforts have been exhausted, insolvent accounts are coded with one of the following reasons for insolvency:

1. Out of Business, no property to levy against
2. Property moved, unable to locate
3. Legal decision (condemnation, court order, etc.)
4. Tax lien no longer enforceable due to statute of limitations
5. Bankruptcy

In summary, this list includes a total of \$2,902,806.83 in personal and real property taxes, penalties, interest and fees that have been determined to be insolvent. Included in this amount is \$1,611,652.91 in county, state and school taxes.

Please note that the action of allowing this insolvent list by the Board of Commissioners does not constitute forgiveness of any debt included in the list. All tax liens remain on file in the Office of the Clerk of Superior Court, and taxes included in this list can still be paid by parties interested in satisfying those liens and having them recorded as cancelled.

I respectfully request that this insolvent list be allowed. If you have any questions, please contact me at extension 822-7294, or contact Marie Womble, Property Tax Director, at extension 822-7326.

I, Richard Steele, Tax Commissioner of the County of Gwinnett, do swear and affirm that the Office of the Gwinnett County Tax Commissioner has utilized all available collection efforts and resources to collect the outstanding taxes, fees, penalties, and interest set forth in the attached insolvency list and that there is no property from which the aforementioned taxes can be collected.

**RICHARD STEELE**  
**TAX COMMISSIONER OF**  
**GWINNETT COUNTY, GEORGIA**

Sworn to and subscribed

before me this 20th

day of December, 2016

BY: 

**RICHARD STEELE**

**TAX COMMISSIONER**



NOTARY PUBLIC

My Commission

Expires: 5/1/2018





**Summary of the last four Board of Commissioners Insolvent Presentations**

|  | <b>2013</b>            | <b>2014</b>          | <b>2015</b>            | <b>2016</b>            |
|--|------------------------|----------------------|------------------------|------------------------|
| <b>Reasons</b>   |                        |                      |                        |                        |
| (1) Out of business, no property to levy.                  | \$ 2,385,431.52        | \$ 688,329.45        | \$ 1,841,759.87        | \$ 1,078,986.10        |
| (2) Property moved, unable to locate                       | \$ 392,295.07          | \$ 76,369.37         | \$ 248,606.97          | \$ 105,577.69          |
| (3) Legal decision (condemnation, court order, etc.)       | \$ 2,671.82            | \$ 4,211.80          | \$ 12,918.80           | \$ 80.98               |
| (4) Passed 7-year statute of limitations for tax execution | \$ 30,819.85           | \$ 58,747.92         | \$ 295,957.85          | \$ 427,008.14          |
| (5) Bankrupt. Out of business.                             | \$ 70,384.65           | \$ 4,054.98          | \$ 49.83               | \$ -                   |
| <b>Yearly Totals</b>                                       | <b>\$ 2,881,602.91</b> | <b>\$ 831,713.52</b> | <b>\$ 2,399,293.32</b> | <b>\$ 1,611,652.91</b> |

**Summary of 2016 Board of Commissioner's Insolvent Presentation**

|                        | <i>7 Year Statute</i> |      | <i>Bankrupt</i> |                 | <i>Legal Decision</i> |                 | <i>Out of Business</i> |      | <i>Property Moved</i> |      | <i>Total by Tax Year</i> |  |
|------------------------|-----------------------|------|-----------------|-----------------|-----------------------|-----------------|------------------------|------|-----------------------|------|--------------------------|--|
| <b>2003</b>            |                       |      |                 |                 |                       |                 |                        |      |                       |      |                          |  |
| Personal Property      | \$ 50.91              | \$ - | \$ -            | \$ -            | \$ -                  | \$ -            | \$ -                   | \$ - | \$ -                  | \$ - | \$ 50.91                 |  |
| Real Property          | \$ -                  | \$ - | \$ -            | \$ -            | \$ -                  | \$ -            | \$ -                   | \$ - | \$ -                  | \$ - | \$ -                     |  |
| <b>2004</b>            |                       |      |                 |                 |                       |                 |                        |      |                       |      |                          |  |
| Personal Property      | \$ 2,750.11           | \$ - | \$ -            | \$ -            | \$ -                  | \$ 5,543.62     | \$ -                   | \$ - | \$ -                  | \$ - | \$ 8,293.73              |  |
| Real Property          | \$ -                  | \$ - | \$ -            | \$ -            | \$ -                  | \$ -            | \$ -                   | \$ - | \$ -                  | \$ - | \$ -                     |  |
| <b>2005</b>            |                       |      |                 |                 |                       |                 |                        |      |                       |      |                          |  |
| Personal Property      | \$ 24,271.66          | \$ - | \$ -            | \$ -            | \$ -                  | \$ -            | \$ -                   | \$ - | \$ -                  | \$ - | \$ 24,271.66             |  |
| Real Property          | \$ -                  | \$ - | \$ -            | \$ -            | \$ -                  | \$ -            | \$ -                   | \$ - | \$ -                  | \$ - | \$ -                     |  |
| <b>2006</b>            |                       |      |                 |                 |                       |                 |                        |      |                       |      |                          |  |
| Personal Property      | \$ 23,736.23          | \$ - | \$ -            | \$ -            | \$ -                  | \$ -            | \$ -                   | \$ - | \$ -                  | \$ - | \$ 23,736.23             |  |
| Real Property          | \$ -                  | \$ - | \$ -            | \$ -            | \$ -                  | \$ -            | \$ -                   | \$ - | \$ -                  | \$ - | \$ -                     |  |
| <b>2007</b>            |                       |      |                 |                 |                       |                 |                        |      |                       |      |                          |  |
| Personal Property      | \$ 21,589.19          | \$ - | \$ -            | \$ -            | \$ -                  | \$ 1,349.15     | \$ 756.77              | \$ - | \$ -                  | \$ - | \$ 23,695.11             |  |
| Real Property          | \$ 70,750.62          | \$ - | \$ -            | \$ -            | \$ -                  | \$ -            | \$ -                   | \$ - | \$ -                  | \$ - | \$ 70,750.62             |  |
| <b>2008</b>            |                       |      |                 |                 |                       |                 |                        |      |                       |      |                          |  |
| Personal Property      | \$ 17,921.31          | \$ - | \$ -            | \$ -            | \$ -                  | \$ 4,874.85     | \$ 3,678.76            | \$ - | \$ -                  | \$ - | \$ 26,474.92             |  |
| Real Property          | \$ 92,843.59          | \$ - | \$ -            | \$ -            | \$ -                  | \$ -            | \$ -                   | \$ - | \$ -                  | \$ - | \$ 92,843.59             |  |
| <b>2009</b>            |                       |      |                 |                 |                       |                 |                        |      |                       |      |                          |  |
| Personal Property      | \$ 52,341.55          | \$ - | \$ -            | \$ -            | \$ -                  | \$ 28,239.03    | \$ 8,375.57            | \$ - | \$ -                  | \$ - | \$ 88,956.15             |  |
| Real Property          | \$ 120,752.97         | \$ - | \$ -            | \$ -            | \$ -                  | \$ -            | \$ -                   | \$ - | \$ -                  | \$ - | \$ 120,752.97            |  |
| <b>2010</b>            |                       |      |                 |                 |                       |                 |                        |      |                       |      |                          |  |
| Personal Property      | \$ -                  | \$ - | \$ -            | \$ -            | \$ -                  | \$ 60,223.24    | \$ 10,772.72           | \$ - | \$ -                  | \$ - | \$ 70,995.96             |  |
| Real Property          | \$ -                  | \$ - | \$ -            | \$ -            | \$ -                  | \$ -            | \$ -                   | \$ - | \$ -                  | \$ - | \$ -                     |  |
| <b>2011</b>            |                       |      |                 |                 |                       |                 |                        |      |                       |      |                          |  |
| Personal Property      | \$ -                  | \$ - | \$ -            | \$ -            | \$ -                  | \$ 124,032.55   | \$ 14,605.62           | \$ - | \$ -                  | \$ - | \$ 138,638.17            |  |
| Real Property          | \$ -                  | \$ - | \$ -            | \$ -            | \$ -                  | \$ -            | \$ -                   | \$ - | \$ -                  | \$ - | \$ -                     |  |
| <b>2012</b>            |                       |      |                 |                 |                       |                 |                        |      |                       |      |                          |  |
| Personal Property      | \$ -                  | \$ - | \$ -            | \$ -            | \$ -                  | \$ 259,670.19   | \$ 19,439.81           | \$ - | \$ -                  | \$ - | \$ 279,110.00            |  |
| Real Property          | \$ -                  | \$ - | \$ -            | \$ -            | \$ -                  | \$ -            | \$ -                   | \$ - | \$ -                  | \$ - | \$ -                     |  |
| <b>2013</b>            |                       |      |                 |                 |                       |                 |                        |      |                       |      |                          |  |
| Personal Property      | \$ -                  | \$ - | \$ -            | \$ -            | \$ -                  | \$ 362,630.39   | \$ 25,917.86           | \$ - | \$ -                  | \$ - | \$ 388,548.25            |  |
| Real Property          | \$ -                  | \$ - | \$ -            | \$ 80.98        | \$ -                  | \$ -            | \$ -                   | \$ - | \$ -                  | \$ - | \$ 80.98                 |  |
| <b>2014</b>            |                       |      |                 |                 |                       |                 |                        |      |                       |      |                          |  |
| Personal Property      | \$ -                  | \$ - | \$ -            | \$ -            | \$ -                  | \$ 101,386.36   | \$ 11,576.68           | \$ - | \$ -                  | \$ - | \$ 112,963.04            |  |
| Real Property          | \$ -                  | \$ - | \$ -            | \$ -            | \$ -                  | \$ -            | \$ -                   | \$ - | \$ -                  | \$ - | \$ -                     |  |
| <b>2015</b>            |                       |      |                 |                 |                       |                 |                        |      |                       |      |                          |  |
| Personal Property      | \$ -                  | \$ - | \$ -            | \$ -            | \$ -                  | \$ 131,036.72   | \$ 10,453.90           | \$ - | \$ -                  | \$ - | \$ 141,490.62            |  |
| Real Property          | \$ -                  | \$ - | \$ -            | \$ -            | \$ -                  | \$ -            | \$ -                   | \$ - | \$ -                  | \$ - | \$ -                     |  |
| <b>Total by Reason</b> | \$ 427,008.14         | \$ - | \$ 80.98        | \$ 1,078,986.10 | \$ 105,577.69         | \$ 1,611,652.91 |                        |      |                       |      |                          |  |

**Summary of 2015 Board of Commissioner's Insolvent Presentation**

|                        | <i>7 Year Statute</i> | <i>Bankrupt</i> | <i>Legal Decision</i> | <i>Out of Business</i> | <i>Property Moved</i> | <i>Total by Tax Year</i> |
|------------------------|-----------------------|-----------------|-----------------------|------------------------|-----------------------|--------------------------|
| <b>2003</b>            |                       |                 |                       |                        |                       |                          |
| Personal Property      | \$ 22,506.11          | \$ -            | \$ -                  | \$ 227.64              | \$ 464.32             | \$ 23,198.07             |
| Real Property          | \$ -                  | \$ -            | \$ -                  | \$ -                   | \$ -                  | \$ -                     |
| <b>2004</b>            |                       |                 |                       |                        |                       |                          |
| Personal Property      | \$ 29,305.09          | \$ -            | \$ -                  | \$ -                   | \$ 497.24             | \$ 29,802.33             |
| Real Property          | \$ 536.52             | \$ -            | \$ -                  | \$ -                   | \$ -                  | \$ 536.52                |
| <b>2005</b>            |                       |                 |                       |                        |                       |                          |
| Personal Property      | \$ 25,859.93          | \$ -            | \$ -                  | \$ -                   | \$ 558.97             | \$ 26,418.90             |
| Real Property          | \$ -                  | \$ -            | \$ -                  | \$ -                   | \$ -                  | \$ -                     |
| <b>2006</b>            |                       |                 |                       |                        |                       |                          |
| Personal Property      | \$ 59,854.62          | \$ -            | \$ -                  | \$ 1,652.11            | \$ 1,432.90           | \$ 62,939.63             |
| Real Property          | \$ 54,469.54          | \$ -            | \$ -                  | \$ -                   | \$ -                  | \$ 54,469.54             |
| <b>2007</b>            |                       |                 |                       |                        |                       |                          |
| Personal Property      | \$ 69,346.17          | \$ -            | \$ -                  | \$ 8,268.05            | \$ 10,374.89          | \$ 87,989.11             |
| Real Property          | \$ -                  | \$ -            | \$ -                  | \$ -                   | \$ -                  | \$ -                     |
| <b>2008</b>            |                       |                 |                       |                        |                       |                          |
| Personal Property      | \$ 34,079.87          | \$ -            | \$ -                  | \$ 36,040.51           | \$ 22,118.29          | \$ 92,238.67             |
| Real Property          | \$ -                  | \$ -            | \$ -                  | \$ -                   | \$ -                  | \$ -                     |
| <b>2009</b>            |                       |                 |                       |                        |                       |                          |
| Personal Property      | \$ -                  | \$ -            | \$ -                  | \$ 122,780.44          | \$ 32,640.87          | \$ 155,421.31            |
| Real Property          | \$ -                  | \$ -            | \$ -                  | \$ -                   | \$ -                  | \$ -                     |
| <b>2010</b>            |                       |                 |                       |                        |                       |                          |
| Personal Property      | \$ -                  | \$ -            | \$ -                  | \$ 252,910.02          | \$ 38,178.20          | \$ 291,088.22            |
| Real Property          | \$ -                  | \$ -            | \$ -                  | \$ -                   | \$ -                  | \$ -                     |
| <b>2011</b>            |                       |                 |                       |                        |                       |                          |
| Personal Property      | \$ -                  | \$ -            | \$ -                  | \$ 528,811.12          | \$ 51,065.44          | \$ 579,876.56            |
| Real Property          | \$ -                  | \$ -            | \$ -                  | \$ -                   | \$ -                  | \$ -                     |
| <b>2012</b>            |                       |                 |                       |                        |                       |                          |
| Personal Property      | \$ -                  | \$ -            | \$ -                  | \$ 467,569.21          | \$ 43,606.10          | \$ 511,175.31            |
| Real Property          | \$ -                  | \$ -            | \$ -                  | \$ -                   | \$ -                  | \$ -                     |
| <b>2013</b>            |                       |                 |                       |                        |                       |                          |
| Personal Property      | \$ -                  | \$ -            | \$ -                  | \$ 264,331.01          | \$ 5,845.06           | \$ 270,176.07            |
| Real Property          | \$ -                  | \$ -            | \$ 12,918.80          | \$ -                   | \$ -                  | \$ 12,918.80             |
| <b>2014</b>            |                       |                 |                       |                        |                       |                          |
| Personal Property      | \$ -                  | \$ 49.83        | \$ -                  | \$ 159,169.76          | \$ 41,824.69          | \$ 201,044.28            |
| Real Property          | \$ -                  | \$ -            | \$ -                  | \$ -                   | \$ -                  | \$ -                     |
| <b>Total by Reason</b> | <b>\$ 295,957.85</b>  | <b>\$ 49.83</b> | <b>\$ 12,918.80</b>   | <b>\$ 1,841,759.87</b> | <b>\$ 248,606.97</b>  | <b>\$ 2,399,293.32</b>   |

**Summary of 2014 Board of Commissioner's Insolvent Presentation**

|                        | <i>7 Year Statute</i> | <i>Bankrupt</i>   | <i>Legal Decision</i> | <i>Out of Business</i> | <i>Property Moved</i> | <i>Total by Tax Year</i> |
|------------------------|-----------------------|-------------------|-----------------------|------------------------|-----------------------|--------------------------|
| <b>2000</b>            |                       |                   |                       |                        |                       |                          |
| Personal Property      | \$0.00                | \$0.00            | \$0.00                | \$0.00                 | \$0.00                | \$0.00                   |
| Real Property          | \$0.00                | \$0.00            | \$0.00                | \$0.00                 | \$0.00                | \$0.00                   |
| <b>2001</b>            |                       |                   |                       |                        |                       |                          |
| Personal Property      | \$0.00                | \$0.00            | \$0.00                | \$0.00                 | \$0.00                | \$0.00                   |
| Real Property          | \$0.00                | \$0.00            | \$0.00                | \$0.00                 | \$0.00                | \$0.00                   |
| <b>2002</b>            |                       |                   |                       |                        |                       |                          |
| Personal Property      | \$135.46              | \$0.00            | \$0.00                | \$3,271.52             | \$3,648.68            | \$7,055.66               |
| Real Property          | \$0.00                | \$0.00            | \$0.00                | \$0.00                 | \$0.00                | \$0.00                   |
| <b>2003</b>            |                       |                   |                       |                        |                       |                          |
| Personal Property      | \$1,404.42            | \$0.00            | \$0.00                | \$39,149.31            | \$5,581.37            | \$46,135.10              |
| Real Property          | \$0.00                | \$0.00            | \$0.00                | \$0.00                 | \$0.00                | \$0.00                   |
| <b>2004</b>            |                       |                   |                       |                        |                       |                          |
| Personal Property      | \$2,719.21            | \$0.00            | \$0.00                | \$79,136.90            | \$8,400.56            | \$90,256.67              |
| Real Property          | \$0.00                | \$0.00            | \$0.00                | \$0.00                 | \$0.00                | \$0.00                   |
| <b>2005</b>            |                       |                   |                       |                        |                       |                          |
| Personal Property      | \$7,464.80            | \$0.00            | \$0.00                | \$44,469.93            | \$2,757.86            | \$54,692.59              |
| Real Property          | \$0.00                | \$0.00            | \$0.00                | \$0.00                 | \$0.00                | \$0.00                   |
| <b>2006</b>            |                       |                   |                       |                        |                       |                          |
| Personal Property      | \$10,265.81           | \$114.18          | \$0.00                | \$32,432.28            | \$17,491.46           | \$60,303.73              |
| Real Property          | \$15,457.15           | \$0.00            | \$1,113.72            | \$0.00                 | \$0.00                | \$16,570.87              |
| <b>2007</b>            |                       |                   |                       |                        |                       |                          |
| Personal Property      | \$7,716.58            | \$691.79          | \$0.00                | \$39,881.26            | \$16,671.82           | \$64,961.45              |
| Real Property          | \$13,584.49           | \$0.00            | \$0.00                | \$0.00                 | \$0.00                | \$13,584.49              |
| <b>2008</b>            |                       |                   |                       |                        |                       |                          |
| Personal Property      | \$0.00                | \$636.67          | \$0.00                | \$22,465.41            | \$7,034.89            | \$30,136.97              |
| Real Property          | \$0.00                | \$0.00            | \$452.54              | \$0.00                 | \$0.00                | \$452.54                 |
| <b>2009</b>            |                       |                   |                       |                        |                       |                          |
| Personal Property      | \$0.00                | \$1,182.56        | \$0.00                | \$147,451.05           | \$6,109.10            | \$154,742.71             |
| Real Property          | \$0.00                | \$0.00            | \$892.32              | \$0.00                 | \$0.00                | \$892.32                 |
| <b>2010</b>            |                       |                   |                       |                        |                       |                          |
| Personal Property      | \$0.00                | \$1,200.62        | \$0.00                | \$133,156.86           | \$3,855.79            | \$138,213.27             |
| Real Property          | \$0.00                | \$0.00            | \$243.11              | \$0.00                 | \$0.00                | \$243.11                 |
| <b>2011</b>            |                       |                   |                       |                        |                       |                          |
| Personal Property      | \$0.00                | \$116.38          | \$0.00                | \$43,817.83            | \$3,959.53            | \$47,893.74              |
| Real Property          | \$0.00                | \$0.00            | \$0.00                | \$0.00                 | \$0.00                | \$0.00                   |
| <b>2012</b>            |                       |                   |                       |                        |                       |                          |
| Personal Property      | \$0.00                | \$112.78          | \$42.36               | \$52,515.53            | \$476.84              | \$53,147.51              |
| Real Property          | \$0.00                | \$0.00            | \$1,467.75            | \$0.00                 | \$0.00                | \$1,467.75               |
| <b>2013</b>            |                       |                   |                       |                        |                       |                          |
| Personal Property      | \$0.00                | \$0.00            | \$0.00                | \$50,581.57            | \$381.47              | \$50,963.04              |
| Real Property          | \$0.00                | \$0.00            | \$0.00                | \$0.00                 | \$0.00                | \$0.00                   |
| <b>Total by Reason</b> | <b>\$58,747.92</b>    | <b>\$4,054.98</b> | <b>\$4,211.80</b>     | <b>\$688,329.45</b>    | <b>\$76,369.37</b>    | <b>\$831,713.52</b>      |

**Summary of 2013 Board of Commissioner's Insolvent Presentation**

|                        | <i>7 Year Statute</i> | <i>Bankrupt</i>    | <i>Legal Decision</i> | <i>Out of Business</i> | <i>Property Moved</i> | <i>Total by Tax Year</i> |
|------------------------|-----------------------|--------------------|-----------------------|------------------------|-----------------------|--------------------------|
| <b>2000</b>            |                       |                    |                       |                        |                       |                          |
| Personal Property      | \$0.00                | \$0.00             | \$0.00                | \$640.76               | \$0.00                | \$640.76                 |
| Real Property          | \$0.00                | \$0.00             | \$0.00                | \$0.00                 | \$0.00                | \$0.00                   |
| <b>2001</b>            |                       |                    |                       |                        |                       |                          |
| Personal Property      | \$0.00                | \$0.00             | \$0.00                | \$0.00                 | \$15,258.45           | \$15,258.45              |
| Real Property          | \$0.00                | \$0.00             | \$0.00                | \$0.00                 | \$0.00                | \$0.00                   |
| <b>2002</b>            |                       |                    |                       |                        |                       |                          |
| Personal Property      | \$16.45               | \$4,814.52         | \$0.00                | \$0.00                 | \$3,784.33            | \$8,615.30               |
| Real Property          | \$457.65              | \$0.00             | \$0.00                | \$0.00                 | \$0.00                | \$457.65                 |
| <b>2003</b>            |                       |                    |                       |                        |                       |                          |
| Personal Property      | \$10,735.75           | \$0.00             | \$0.00                | \$14,584.93            | \$731.97              | \$26,052.65              |
| Real Property          | \$12.83               | \$0.00             | \$0.00                | \$0.00                 | \$0.00                | \$12.83                  |
| <b>2004</b>            |                       |                    |                       |                        |                       |                          |
| Personal Property      | \$10,061.64           | \$0.00             | \$0.00                | \$61,179.19            | \$1,647.56            | \$72,888.39              |
| Real Property          | \$2,420.73            | \$0.00             | \$0.00                | \$0.00                 | \$0.00                | \$2,420.73               |
| <b>2005</b>            |                       |                    |                       |                        |                       |                          |
| Personal Property      | \$2,622.57            | \$0.00             | \$0.00                | \$8,774.61             | \$13,044.54           | \$24,441.72              |
| Real Property          | \$12.92               | \$0.00             | \$0.00                | \$0.00                 | \$0.00                | \$12.92                  |
| <b>2006</b>            |                       |                    |                       |                        |                       |                          |
| Personal Property      | \$3,916.91            | \$0.00             | \$0.00                | \$16,129.81            | \$16,142.56           | \$36,189.28              |
| Real Property          | \$562.40              | \$0.00             | \$0.00                | \$0.00                 | \$0.00                | \$562.40                 |
| <b>2007</b>            |                       |                    |                       |                        |                       |                          |
| Personal Property      | \$0.00                | \$249.12           | \$0.00                | \$32,884.76            | \$24,024.09           | \$57,157.97              |
| Real Property          | \$0.00                | \$0.00             | \$0.00                | \$0.00                 | \$0.00                | \$0.00                   |
| <b>2008</b>            |                       |                    |                       |                        |                       |                          |
| Personal Property      | \$0.00                | \$8,215.84         | \$0.00                | \$61,334.37            | \$56,067.59           | \$125,617.80             |
| Real Property          | \$0.00                | \$0.00             | \$0.00                | \$0.00                 | \$0.00                | \$0.00                   |
| <b>2009</b>            |                       |                    |                       |                        |                       |                          |
| Personal Property      | \$0.00                | \$22,646.58        | \$2,650.12            | \$368,728.77           | \$81,111.32           | \$475,136.79             |
| Real Property          | \$0.00                | \$0.00             | \$2.72                | \$0.00                 | \$0.00                | \$2.72                   |
| <b>2010</b>            |                       |                    |                       |                        |                       |                          |
| Personal Property      | \$0.00                | \$25,542.89        | \$0.00                | \$1,140,432.60         | \$79,340.66           | \$1,245,316.15           |
| Real Property          | \$0.00                | \$0.00             | \$6.81                | \$0.00                 | \$0.00                | \$6.81                   |
| <b>2011</b>            |                       |                    |                       |                        |                       |                          |
| Personal Property      | \$0.00                | \$6,434.29         | \$0.00                | \$599,137.66           | \$69,111.67           | \$674,683.62             |
| Real Property          | \$0.00                | \$0.00             | \$12.17               | \$0.00                 | \$0.00                | \$12.17                  |
| <b>2012</b>            |                       |                    |                       |                        |                       |                          |
| Personal Property      | \$0.00                | \$2,481.41         | \$0.00                | \$81,604.06            | \$32,030.33           | \$116,115.80             |
| Real Property          | \$0.00                | \$0.00             | \$0.00                | \$0.00                 | \$0.00                | \$0.00                   |
| <b>Total by Reason</b> | <b>\$30,819.85</b>    | <b>\$70,384.65</b> | <b>\$2,671.82</b>     | <b>\$2,385,431.52</b>  | <b>\$392,295.07</b>   | <b>\$2,881,602.91</b>    |

| PARCEL    | DisplayName                           | TAXYEAR | REASON          | DISTRICT | COUNTY | SCHOOL | STATE | OTHER  | TOTALBALANCEDUE |
|-----------|---------------------------------------|---------|-----------------|----------|--------|--------|-------|--------|-----------------|
| H070253   | 4.0 CONSTRUCTION COMPANY              | 2007    | 7 Years Statute | 09       | 34.66  | 63.02  | 0.77  | 154.2  | 252.65          |
| H070365   | 4.0 CONSTRUCTION COMPANY              | 2007    | 7 Years Statute | 09       | 29.26  | 53.19  | 0.65  | 124.06 | 207.16          |
| H050337   | A & A FRAMING                         | 2005    | 7 Years Statute | 10       | 32.18  | 56.89  | 0.69  | 117.4  | 207.16          |
| H060035   | A & A FRAMING                         | 2006    | 7 Years Statute | 10       | 59.48  | 106.56 | 1.3   | 215.6  | 382.94          |
| H060367   | A & G FIRST STEP PROPERTIES LLC       | 2006    | 7 Years Statute | 01       | 46.07  | 82.56  | 1     | 141.87 | 271.5           |
| H050106   | A AND T CONTRACTING                   | 2005    | 7 Years Statute | 01       | 47.46  | 84     | 1.03  | 147.1  | 279.59          |
| H050472   | A AND T CONTRACTING                   | 2005    | 7 Years Statute | 01       | 35.8   | 63.41  | 0.79  | 107.16 | 207.16          |
| B381597   | A LIFES JOURNEY INC                   | 2008    | 7 Years Statute | 05       | 4.16   | 7.81   | 0.1   | 15.73  | 27.8            |
| B300075   | A PLUS PAINTING & HOME IMPROVM        | 2009    | 7 Years Statute | 01       | 43.32  | 67.2   | 0.82  | 141.38 | 252.72          |
| R7253 027 | AAMCO PAVING CONTRACTORS INC          | 2007    | 7 Years Statute | 11       | 36.79  | 68.23  | 0.83  | 159.33 | 265.18          |
| R7253 027 | AAMCO PAVING CONTRACTORS INC          | 2008    | 7 Years Statute | 11       | 36.42  | 68.23  | 0.83  | 144.76 | 250.24          |
| R7253 027 | AAMCO PAVING CONTRACTORS INC          | 2009    | 7 Years Statute | 11       | 43.99  | 68.23  | 0.83  | 146.5  | 259.55          |
| M181802   | ABERCROMBIE SCOTTY D                  | 2008    | 7 Years Statute | 01       | 41.25  | 77.27  | 0.94  | 133.42 | 252.88          |
| M181802   | ABERCROMBIE SCOTTY D                  | 2009    | 7 Years Statute | 01       | 49.83  | 77.27  | 0.94  | 135.77 | 263.81          |
| R5234 072 | ABREU IONEIDE DE                      | 2009    | 7 Years Statute | 01       | 182.99 | 279.45 | 3.4   | 459.57 | 925.41          |
| H050277   | ABSOLUTE LANDSCAPING INC              | 2005    | 7 Years Statute | 11       | 32     | 56.69  | 0.7   | 117.77 | 207.16          |
| B391582   | ACUPUNCTURE & NATURAL MEDICINE CENTER | 2009    | 7 Years Statute | 01       | 53     | 82.2   | 1     | 167.38 | 303.58          |
| R5181 136 | ADRIAN COMPANY INC THE                | 2007    | 7 Years Statute | 01       | 119.66 | 221.94 | 2.7   | 501.32 | 845.62          |
| R5181 137 | ADRIAN COMPANY INC THE                | 2007    | 7 Years Statute | 01       | 119.66 | 221.94 | 2.7   | 566.87 | 911.17          |
| R5181 136 | ADRIAN COMPANY INC THE                | 2008    | 7 Years Statute | 01       | 118.48 | 221.94 | 2.7   | 597.93 | 941.05          |
| R5181 137 | ADRIAN COMPANY INC THE                | 2008    | 7 Years Statute | 01       | 118.48 | 221.94 | 2.7   | 659.75 | 1002.87         |
| R5181 136 | ADRIAN COMPANY INC THE                | 2009    | 7 Years Statute | 01       | 138.34 | 214.54 | 2.61  | 424.49 | 779.98          |
| R5181 137 | ADRIAN COMPANY INC THE                | 2009    | 7 Years Statute | 01       | 138.34 | 214.54 | 2.61  | 482.59 | 838.08          |
| R5205 253 | ADRIAN COMPANY INC THE                | 2009    | 7 Years Statute | 01       | 5.3    | 8.22   | 0.1   | 26.16  | 39.78           |
| H050338   | AGUILAR LANDSCAPING                   | 2005    | 7 Years Statute | 01       | 35.84  | 63.39  | 0.77  | 107.16 | 207.16          |
| H060107   | AGUILAR LANDSCAPING                   | 2006    | 7 Years Statute | 01       | 35.53  | 63.68  | 0.79  | 107.16 | 207.16          |
| R6022 082 | ALA CARTE, INC                        | 2008    | 7 Years Statute | 01       | 193.06 | 361.68 | 4.4   | 928.66 | 1487.8          |
| R6022 082 | ALA CARTE, INC                        | 2009    | 7 Years Statute | 01       | 233.2  | 361.68 | 4.4   | 834.25 | 1433.53         |
| R7322 384 | ALB LIVIU                             | 2007    | 7 Years Statute | 11       | 159.55 | 295.92 | 3.6   | 640.86 | 1099.93         |
| R7322 384 | ALB LIVIU                             | 2008    | 7 Years Statute | 11       | 157.98 | 295.92 | 3.6   | 627.64 | 1085.14         |
| R7322 384 | ALB LIVIU                             | 2009    | 7 Years Statute | 11       | 176.49 | 273.73 | 3.33  | 562.27 | 1015.82         |
| M082533   | ALEWINE VANESSA E                     | 2009    | 7 Years Statute | 01       | 53.78  | 83.44  | 1.02  | 144.62 | 282.86          |
| H050082   | ALEX FLORES CONCRETE CONS             | 2005    | 7 Years Statute | 01       | 35.81  | 63.4   | 0.79  | 107.16 | 207.16          |
| H060108   | ALEX FLORES CONCRETE CONS             | 2006    | 7 Years Statute | 01       | 35.53  | 63.74  | 0.73  | 107.16 | 207.16          |
| h080015   | ALEX FLORES CONCRETE CONS             | 2008    | 7 Years Statute | 01       | 47.06  | 87.27  | 1.06  | 157.9  | 293.29          |
| R5160 258 | ALEXIS IN-TOWNE HOMEOWNERS ASSOC INC  | 2009    | 7 Years Statute | 08       | 5.3    | 8.22   | 0.1   | 26.16  | 39.78           |
| B382565   | ALL AFRICAN ARTS GALLERY LLC          | 2009    | 7 Years Statute | 01       | 256.01 | 351.47 | 4.27  | 659    | 1270.75         |
| B370675   | ALLURE BEAUTY                         | 2009    | 7 Years Statute | 07       | 125.59 | 192.57 | 2.34  | 441.96 | 762.46          |
| H070138   | AMADOR JOSE                           | 2007    | 7 Years Statute | 04       | 32.77  | 59.59  | 0.72  | 135.38 | 228.46          |
| H060167   | AMB CONTRACTORS INC                   | 2006    | 7 Years Statute | 01       | 35.53  | 63.69  | 0.78  | 0      | 100             |

|           |                                     |      |                 |    |        |        |      |         |         |
|-----------|-------------------------------------|------|-----------------|----|--------|--------|------|---------|---------|
| H060255   | AMB CONTRACTORS INC                 | 2006 | 7 Years Statute | 01 | 35.54  | 63.69  | 0.77 | 0       | 100     |
| H070195   | AMB CONTRACTORS INC                 | 2007 | 7 Years Statute | 01 | 35.2   | 64.03  | 0.77 | 109     | 209     |
| R5262A101 | AMBERLY GLEN HMOWNRS ASSN INC       | 2007 | 7 Years Statute | 01 | 4.43   | 8.22   | 0.1  | 28.53   | 41.28   |
| R5262A101 | AMBERLY GLEN HMOWNRS ASSN INC       | 2008 | 7 Years Statute | 01 | 4.4    | 8.22   | 0.1  | 26.98   | 39.7    |
| B381076   | AMBROSIO JUAREZ MASONRY             | 2009 | 7 Years Statute | 01 | 53.4   | 82.82  | 1.01 | 143.77  | 281     |
| B091214   | AMIGOS GROCERY                      | 2009 | 7 Years Statute | 09 | 50.87  | 78.91  | 0.96 | 161.66  | 292.4   |
| H050512   | AMS GRADING                         | 2005 | 7 Years Statute | 01 | 38.82  | 68.7   | 0.85 | 124.87  | 233.24  |
| R4346A292 | ANAGNOST JOHN T                     | 2009 | 7 Years Statute | 01 | 24.9   | 37.42  | 0.46 | 118.09  | 180.87  |
| B392599   | ANAHIS GROUP LLC                    | 2009 | 7 Years Statute | 01 | 53     | 82.2   | 1    | 167.38  | 303.58  |
| M102764   | ANDRADE MARCOS M                    | 2009 | 7 Years Statute | 01 | 81.22  | 125.97 | 1.53 | 205.64  | 414.36  |
| M103855   | ANDREWS RAYMOND M                   | 2009 | 7 Years Statute | 01 | 109.98 | 170.57 | 2.08 | 269.61  | 552.24  |
| H070356   | ANDYS LANDSCAPING INC               | 2007 | 7 Years Statute | 01 | 3.2    | 5.82   | 0.07 | 22.01   | 31.1    |
| H050336   | ANGUIANOS CONCRETE                  | 2005 | 7 Years Statute | 09 | 29.58  | 52.33  | 0.63 | 124.62  | 207.16  |
| H060168   | ANGUIANOS CONCRETE                  | 2006 | 7 Years Statute | 09 | 29.37  | 52.64  | 0.64 | 124.51  | 207.16  |
| R5033 151 | ANTHONY'S CREEK SUBDIVISION HOA INC | 2007 | 7 Years Statute | 01 | 4.43   | 8.22   | 0.1  | 28.53   | 41.28   |
| R5033 151 | ANTHONY'S CREEK SUBDIVISION HOA INC | 2008 | 7 Years Statute | 01 | 4.4    | 8.22   | 0.1  | 26.98   | 39.7    |
| R5033 151 | ANTHONY'S CREEK SUBDIVISION HOA INC | 2009 | 7 Years Statute | 01 | 5.3    | 8.22   | 0.1  | 26.16   | 39.78   |
| B341972   | ANTONIO RESENDIZ                    | 2009 | 7 Years Statute | 01 | 28.3   | 40.05  | 0.49 | 86.49   | 155.33  |
| B300265   | APEX BEAUTY SUPPLY                  | 2007 | 7 Years Statute | 06 | 75.67  | 140.34 | 1.7  | 335.7   | 553.41  |
| B300265   | APEX BEAUTY SUPPLY                  | 2008 | 7 Years Statute | 06 | 80.74  | 151.25 | 1.84 | 328.27  | 562.1   |
| B300265   | APEX BEAUTY SUPPLY                  | 2009 | 7 Years Statute | 06 | 97.52  | 151.25 | 1.84 | 319.71  | 570.32  |
| H060280   | ARNOLD DEVELOPMENT INC              | 2006 | 7 Years Statute | 07 | 31.41  | 56.25  | 0.69 | 116.81  | 205.16  |
| H060036   | ARS EROSION CONTROL                 | 2006 | 7 Years Statute | 01 | 44.15  | 79.13  | 0.96 | 135.77  | 260.01  |
| B371702   | ART PAVILIONS                       | 2007 | 7 Years Statute | 10 | 274.83 | 509.74 | 6.2  | 1270.36 | 2061.13 |
| B371702   | ART PAVILIONS                       | 2008 | 7 Years Statute | 10 | 438.8  | 822    | 10   | 1891.88 | 3162.68 |
| B371702   | ART PAVILIONS                       | 2009 | 7 Years Statute | 10 | 530    | 822    | 10   | 1790.47 | 3152.47 |
| R7031 330 | ASCOT INV CO INC                    | 2008 | 7 Years Statute | 01 | 156.21 | 292.63 | 3.56 | 508.4   | 960.8   |
| R7031 331 | ASCOT INV CO INC                    | 2008 | 7 Years Statute | 01 | 156.21 | 292.63 | 3.56 | 499.44  | 951.84  |
| R7031 332 | ASCOT INV CO INC                    | 2008 | 7 Years Statute | 01 | 156.21 | 292.63 | 3.56 | 502.13  | 954.53  |
| R7031 330 | ASCOT INV CO INC                    | 2009 | 7 Years Statute | 01 | 188.67 | 292.63 | 3.56 | 486.74  | 971.6   |
| R7031 331 | ASCOT INV CO INC                    | 2009 | 7 Years Statute | 01 | 188.67 | 292.63 | 3.56 | 478.32  | 963.18  |
| R7031 332 | ASCOT INV CO INC                    | 2009 | 7 Years Statute | 01 | 188.67 | 292.63 | 3.56 | 480.84  | 965.7   |
| R7031 308 | ASCOT INVESTMENT CO INC             | 2008 | 7 Years Statute | 01 | 156.21 | 292.63 | 3.56 | 507.52  | 959.92  |
| R7031 308 | ASCOT INVESTMENT CO INC             | 2009 | 7 Years Statute | 01 | 188.67 | 292.63 | 3.56 | 485.9   | 970.76  |
| B390926   | ASEGURANZAS INTERNACIONALES INC     | 2009 | 7 Years Statute | 01 | 79.5   | 123.3  | 1.5  | 238.6   | 442.9   |
| R6189 524 | ASHBROOK AT SINGLETON LLC           | 2009 | 7 Years Statute | 01 | 5.3    | 8.22   | 0.1  | 11.16   | 24.78   |
| H070002   | ASPHALT CONSTRUCTION CO INC         | 2007 | 7 Years Statute | 07 | 30.66  | 56.84  | 0.71 | 123.95  | 212.16  |
| R5143 001 | ASTACIO PEDRO                       | 2007 | 7 Years Statute | 06 | 194.12 | 360.04 | 4.38 | 717.26  | 1275.8  |
| R5143 001 | ASTACIO PEDRO                       | 2008 | 7 Years Statute | 06 | 192.18 | 360.04 | 4.38 | 642.32  | 1198.92 |
| R5143 001 | ASTACIO PEDRO                       | 2009 | 7 Years Statute | 06 | 232.13 | 360.04 | 4.38 | 612.16  | 1208.71 |
| H070150   | ASTRO MECHANICAL INC                | 2007 | 7 Years Statute | 04 | 50.97  | 92.68  | 1.13 | 203.41  | 348.19  |

|           |  |                      |    |        |         |       |         |         |
|-----------|--|----------------------|----|--------|---------|-------|---------|---------|
| R7073 018 | ATKINSON PARTNERS LLC                  | 2007 7 Years Statute | 01 | 777.38 | 1441.79 | 17.54 | 2778.15 | 5014.86 |
| R7073 018 | ATKINSON PARTNERS LLC                  | 2008 7 Years Statute | 01 | 769.67 | 1441.79 | 17.54 | 2225.28 | 4454.28 |
| R7073 018 | ATKINSON PARTNERS LLC                  | 2009 7 Years Statute | 01 | 929.63 | 1441.79 | 17.54 | 2092.57 | 4481.53 |
| R6237 087 | ATLANTA COMMONS LTD                    | 2007 7 Years Statute | 01 | 88.2   | 163.58  | 1.99  | 297.11  | 550.88  |
| R6237 087 | ATLANTA COMMONS LTD                    | 2008 7 Years Statute | 01 | 87.32  | 163.58  | 1.99  | 265.77  | 518.66  |
| R6237 087 | ATLANTA COMMONS LTD                    | 2009 7 Years Statute | 01 | 105.47 | 163.58  | 1.99  | 259.57  | 530.61  |
| H050331   | ATLANTA EROSION CONSULTANTS            | 2005 7 Years Statute | 01 | 35.81  | 63.41   | 0.78  | 108.16  | 208.16  |
| H050332   | ATLANTA EROSION CONSULTANTS            | 2005 7 Years Statute | 01 | 35.81  | 63.41   | 0.78  | 108.16  | 208.16  |
| H050333   | ATLANTA EROSION CONSULTANTS            | 2005 7 Years Statute | 01 | 35.81  | 63.41   | 0.78  | 108.16  | 208.16  |
| H060146   | ATLANTA EROSION CONSULTANTS            | 2006 7 Years Statute | 01 | 40.16  | 71.94   | 0.88  | 130.25  | 243.23  |
| H060147   | ATLANTA EROSION CONSULTANTS            | 2006 7 Years Statute | 01 | 40.16  | 71.94   | 0.88  | 130.25  | 243.23  |
| H060299   | ATLANTA EROSION CONSULTANTS            | 2006 7 Years Statute | 01 | 51.19  | 91.7    | 1.12  | 159.16  | 303.17  |
| H060300   | ATLANTA EROSION CONSULTANTS            | 2006 7 Years Statute | 01 | 51.19  | 91.7    | 1.12  | 159.16  | 303.17  |
| H060301   | ATLANTA EROSION CONSULTANTS            | 2006 7 Years Statute | 01 | 51.19  | 91.7    | 1.12  | 159.16  | 303.17  |
| H060034   | ATLANTA PAVING & CONCRETE              | 2006 7 Years Statute | 01 | 89.85  | 160.97  | 1.96  | 257.96  | 510.74  |
| H060121   | ATLANTA PAVING & CONCRETE              | 2006 7 Years Statute | 01 | 364.07 | 652.26  | 7.94  | 968.97  | 1993.24 |
| H060122   | ATLANTA PAVING & CONCRETE              | 2006 7 Years Statute | 01 | 335.34 | 600.79  | 7.31  | 894.47  | 1837.91 |
| H070144   | ATLANTA PAVING & CONCRETE              | 2007 7 Years Statute | 01 | 60.11  | 109.33  | 1.33  | 182.38  | 353.15  |
| R7116 075 | ATLANTA SATELLITE BLVD LT              | 2007 7 Years Statute | 01 | 820.8  | 1522.34 | 18.52 | 2640.36 | 5002.02 |
| R7116 075 | ATLANTA SATELLITE BLVD LT              | 2008 7 Years Statute | 01 | 812.66 | 1522.34 | 18.52 | 2348.84 | 4702.36 |
| R7116 075 | ATLANTA SATELLITE BLVD LT              | 2009 7 Years Statute | 01 | 981.56 | 1522.34 | 18.52 | 2208.06 | 4730.48 |
| B391420   | ATLANTA SERVICES BROKER                | 2009 7 Years Statute | 01 | 13.68  | 0       | 0     | 11.74   | 25.42   |
| H080132   | ATLANTA USED METALS LLC                | 2008 7 Years Statute | 01 | 34.76  | 64.45   | 0.79  | 109.16  | 209.16  |
| R5262 125 | AUSTIN GLENN COMMUNITY ASSOCIATION INC | 2008 7 Years Statute | 01 | 4.4    | 8.22    | 0.1   | 14.09   | 26.81   |
| R5262 125 | AUSTIN GLENN COMMUNITY ASSOCIATION INC | 2009 7 Years Statute | 01 | 5.3    | 8.22    | 0.1   | 61.38   | 75      |
| B373218   | AUTO TOWN INSURANCE AGENCY             | 2008 7 Years Statute | 01 | 11.41  | 21.37   | 0.26  | 31.12   | 64.16   |
| B373218   | AUTO TOWN INSURANCE AGENCY             | 2009 7 Years Statute | 01 | 13.78  | 21.37   | 0.26  | 50.2    | 85.61   |
| B301646   | B & G CARGO EXPRESS                    | 2009 7 Years Statute | 01 | 8.78   | 0       | 0     | 7.34    | 16.12   |
| R5066 193 | BA RESIDENTIAL INVESTMENTS LLC         | 2007 7 Years Statute | 01 | 160    | 296.74  | 3.61  | 787.17  | 1247.52 |
| R5066 193 | BA RESIDENTIAL INVESTMENTS LLC         | 2008 7 Years Statute | 01 | 158.42 | 296.74  | 3.61  | 617.23  | 1076    |
| R5066 193 | BA RESIDENTIAL INVESTMENTS LLC         | 2009 7 Years Statute | 01 | 191.34 | 296.74  | 3.61  | 499.7   | 991.39  |
| H050285   | BAC TRAC PLUMBING INC                  | 2005 7 Years Statute | 06 | 33.3   | 58.92   | 0.73  | 114.21  | 207.16  |
| H050295   | BAC TRAC PLUMBING INC                  | 2005 7 Years Statute | 06 | 33.31  | 58.9    | 0.73  | 114.22  | 207.16  |
| H060406   | BAC TRAC PLUMBING INC                  | 2006 7 Years Statute | 06 | 33.08  | 59.25   | 0.72  | 114.11  | 207.16  |
| M072755   | BAILEY LISA & MICHAEL L                | 2008 7 Years Statute | 01 | 30.83  | 57.75   | 0.7   | 98.54   | 187.82  |
| M072755   | BAILEY LISA & MICHAEL L                | 2009 7 Years Statute | 01 | 70.49  | 109.33  | 1.33  | 181.76  | 362.91  |
| R5271 013 | BAILEY LULA MAE                        | 2008 7 Years Statute | 01 | 141.26 | 264.62  | 3.22  | 516.64  | 925.74  |
| R5271 013 | BAILEY LULA MAE                        | 2009 7 Years Statute | 01 | 233.73 | 362.5   | 4.41  | 544.85  | 1145.49 |
| H050215   | BAINBRIDGE DEVELOPMENT GROUP INC       | 2005 7 Years Statute | 12 | 30.32  | 53.66   | 0.66  | 122.52  | 207.16  |
| H060026   | BAINBRIDGE HOMES LLC                   | 2006 7 Years Statute | 12 | 229.95 | 411.98  | 5.01  | 843.51  | 1490.45 |
| H060397   | BAINBRIDGE HOMES LLC                   | 2006 7 Years Statute | 12 | 47.46  | 85.03   | 1.03  | 193.92  | 327.44  |



|           |  |                      |    |        |        |      |        |         |
|-----------|--|----------------------|----|--------|--------|------|--------|---------|
| R7084 457 | BALEANU CHRISTIAN DANIEL & LIDIA AURICA  | 2009 7 Years Statute | 01 | 177.55 | 275.37 | 3.35 | 419.89 | 876.16  |
| R5148 283 | BATES VELDON                             | 2007 7 Years Statute | 06 | 143.6  | 266.33 | 3.24 | 534.47 | 947.64  |
| R5148 283 | BATES VELDON                             | 2008 7 Years Statute | 06 | 142.17 | 266.33 | 3.24 | 579.04 | 990.78  |
| R5148 283 | BATES VELDON                             | 2009 7 Years Statute | 06 | 128.79 | 199.75 | 2.43 | 350.75 | 681.72  |
| R4349 151 | BATES VELDON L                           | 2007 7 Years Statute | 01 | 128.97 | 239.2  | 2.91 | 427.49 | 798.57  |
| R4349 151 | BATES VELDON L                           | 2008 7 Years Statute | 01 | 127.69 | 239.2  | 2.91 | 381.68 | 751.48  |
| R4349 151 | BATES VELDON L                           | 2009 7 Years Statute | 01 | 154.23 | 239.2  | 2.91 | 368    | 764.34  |
| H070357   | BAYOU SCAPE LANDSCAPING INC              | 2007 7 Years Statute | 02 | 42     | 0      | 0.92 | 164.24 | 207.16  |
| H050110   | BAYOU SCAPES LANDSCAPING                 | 2005 7 Years Statute | 11 | 35.94  | 63.62  | 0.78 | 140.36 | 240.7   |
| H050152   | BAYOU SCAPES LANDSCAPING                 | 2005 7 Years Statute | 11 | 32.02  | 56.67  | 0.7  | 117.77 | 207.16  |
| H050477   | BAYOU SCAPES LANDSCAPING                 | 2005 7 Years Statute | 11 | 31.99  | 56.68  | 0.72 | 117.77 | 207.16  |
| H050478   | BAYOU SCAPES LANDSCAPING                 | 2005 7 Years Statute | 11 | 31.99  | 56.68  | 0.72 | 117.77 | 207.16  |
| H050479   | BAYOU SCAPES LANDSCAPING                 | 2005 7 Years Statute | 11 | 31.99  | 56.68  | 0.72 | 117.77 | 207.16  |
| H060037   | BAYOU SCAPES LANDSCAPING                 | 2006 7 Years Statute | 02 | 45.74  | 0      | 1    | 160.42 | 207.16  |
| H060219   | BAYOU SCAPES LANDSCAPING                 | 2006 7 Years Statute | 11 | 31.81  | 56.95  | 0.7  | 118.7  | 208.16  |
| H060220   | BAYOU SCAPES LANDSCAPING                 | 2006 7 Years Statute | 11 | 31.81  | 56.95  | 0.7  | 117.7  | 207.16  |
| H070196   | BAYOU SCAPES LANDSCAPING                 | 2007 7 Years Statute | 02 | 42.01  | 0      | 0.93 | 164.22 | 207.16  |
| H050316   | BAYOU SELF CONSTRUCTION INC              | 2005 7 Years Statute | 11 | 32.01  | 56.68  | 0.69 | 114.78 | 204.16  |
| B393286   | BELGRADE STATE BANK                      | 2009 7 Years Statute | 03 | 195.18 | 302.7  | 3.68 | 561.99 | 1063.55 |
| M181985   | BELLEW CHRISTA M                         | 2008 7 Years Statute | 01 | 163.9  | 307.02 | 3.74 | 485.68 | 960.34  |
| M181985   | BELLEW CHRISTA M                         | 2009 7 Years Statute | 01 | 181.93 | 282.15 | 3.43 | 429.64 | 897.15  |
| H070250   | BELLSOUTH AFFILIATE SERVICES CORPORATION | 2007 7 Years Statute | 01 | 35.2   | 64.02  | 0.78 | 103.16 | 203.16  |
| H060112   | BENGAL ENTERPRISES                       | 2006 7 Years Statute | 07 | 31.4   | 56.24  | 0.69 | 119.83 | 208.16  |
| H060336   | BENGAL ENTERPRISES                       | 2006 7 Years Statute | 07 | 131.9  | 236.32 | 2.87 | 465.34 | 836.43  |
| R6063A020 | BENNETT H W                              | 2007 7 Years Statute | 01 | 28.36  | 52.61  | 0.64 | 100.72 | 182.33  |
| R6063A021 | BENNETT H W                              | 2007 7 Years Statute | 01 | 27.04  | 50.14  | 0.61 | 94.54  | 172.33  |
| R6063A020 | BENNETT H W                              | 2008 7 Years Statute | 01 | 28.07  | 52.61  | 0.64 | 90.64  | 171.96  |
| R6063A021 | BENNETT H W                              | 2008 7 Years Statute | 01 | 26.78  | 50.14  | 0.61 | 84.95  | 162.48  |
| R6063A020 | BENNETT H W                              | 2009 7 Years Statute | 01 | 33.91  | 52.61  | 0.64 | 100.44 | 187.6   |
| R6063A021 | BENNETT H W                              | 2009 7 Years Statute | 01 | 32.34  | 50.14  | 0.61 | 84.98  | 168.07  |
| R6228 074 | BERKELEY LINKS INC                       | 2007 7 Years Statute | 01 | 23.94  | 44.39  | 0.54 | 86.53  | 155.4   |
| R6228 074 | BERKELEY LINKS INC                       | 2008 7 Years Statute | 01 | 23.71  | 44.39  | 0.54 | 78.06  | 146.7   |
| R6228 074 | BERKELEY LINKS INC                       | 2009 7 Years Statute | 01 | 28.63  | 44.39  | 0.54 | 76.95  | 150.51  |
| H050107   | BERMEJO ROGELIO                          | 2005 7 Years Statute | 01 | 35.82  | 63.39  | 0.79 | 107.16 | 207.16  |
| R6073 211 | BERRY ROBERT WILLIAM SR                  | 2007 7 Years Statute | 01 | 18.17  | 33.7   | 0.41 | 65.5   | 117.78  |
| R6073 211 | BERRY ROBERT WILLIAM SR                  | 2008 7 Years Statute | 01 | 17.99  | 33.7   | 0.41 | 160.36 | 212.46  |
| R6073 211 | BERRY ROBERT WILLIAM SR                  | 2009 7 Years Statute | 01 | 21.73  | 33.7   | 0.41 | 62.02  | 117.86  |
| R5354A055 | BILTMORE WOODS HOMEOWNERS ASSN           | 2007 7 Years Statute | 01 | 4.43   | 8.22   | 0.1  | 28.53  | 41.28   |
| R5354A055 | BILTMORE WOODS HOMEOWNERS ASSN           | 2008 7 Years Statute | 01 | 4.4    | 8.22   | 0.1  | 26.98  | 39.7    |
| R5354A055 | BILTMORE WOODS HOMEOWNERS ASSN           | 2009 7 Years Statute | 01 | 5.3    | 8.22   | 0.1  | 26.16  | 39.78   |
| R7160 089 | BLACKWOOD BUILDERS                       | 2009 7 Years Statute | 01 | 238.5  | 369.9  | 4.5  | 555.45 | 1168.35 |

|           |  |                      |    |         |         |       |         |         |
|-----------|--|----------------------|----|---------|---------|-------|---------|---------|
| R7160 011 | BLACKWOOD BUILDERS INC                       | 2009 7 Years Statute | 01 | 113.95  | 176.73  | 2.15  | 278.43  | 571.26  |
| H060314   | BONNICH NOEL                                 | 2006 7 Years Statute | 01 | 35.53   | 63.69   | 0.78  | 104.16  | 204.16  |
| R6234 052 | BOSJUK OLEG                                  | 2009 7 Years Statute | 01 | 2.64    | 4.11    | 0.05  | 154.69  | 161.49  |
| M182380   | BOWLES JEAN                                  | 2008 7 Years Statute | 01 | 28.63   | 53.63   | 0.65  | 92.21   | 175.12  |
| M182380   | BOWLES JEAN                                  | 2009 7 Years Statute | 01 | 62.54   | 97      | 1.18  | 164.09  | 324.81  |
| R7334 210 | BOYKIN CAROL J                               | 2009 7 Years Statute | 02 | 50.52   | 0       | 0     | 54.42   | 104.94  |
| R7304 017 | BRACKETT BOBBIE JEAN                         | 2007 7 Years Statute | 02 | 378.94  | 0       | 8.55  | 445.74  | 833.23  |
| R7304 017 | BRACKETT BOBBIE JEAN                         | 2008 7 Years Statute | 02 | 375.17  | 0       | 8.55  | 445.52  | 829.24  |
| R7304 017 | BRACKETT BOBBIE JEAN                         | 2009 7 Years Statute | 02 | 453.14  | 0       | 8.55  | 470.28  | 931.97  |
| H070104   | BRADFORD GROUP                               | 2007 7 Years Statute | 01 | 441.51  | 802.9   | 9.77  | 1130.69 | 2384.87 |
| R7077 049 | BRECKINRIDGE NORTH LP                        | 2007 7 Years Statute | 01 | 103.71  | 192.35  | 2.34  | 551.7   | 850.1   |
| R7077 049 | BRECKINRIDGE NORTH LP                        | 2008 7 Years Statute | 01 | 102.68  | 192.35  | 2.34  | 404.86  | 702.23  |
| R7077 049 | BRECKINRIDGE NORTH LP                        | 2009 7 Years Statute | 01 | 124.02  | 192.35  | 2.34  | 300.82  | 619.53  |
| R5355 004 | BREEDLOVE KEITH R                            | 2007 7 Years Statute | 01 | 768.73  | 1425.76 | 17.34 | 2436.55 | 4648.38 |
| R5355 004 | BREEDLOVE KEITH R                            | 2008 7 Years Statute | 01 | 1522.2  | 2851.52 | 34.69 | 4848.1  | 9256.51 |
| R5355 004 | BREEDLOVE KEITH R                            | 2009 7 Years Statute | 01 | 1838.58 | 2851.52 | 34.69 | 4848.1  | 9572.89 |
| R6128 123 | BRENTWOOD-GLOSTER HOMEOWNERS ASSOCIATION INC | 2007 7 Years Statute | 01 | 4.43    | 8.22    | 0.1   | 20.23   | 32.98   |
| R6128 123 | BRENTWOOD-GLOSTER HOMEOWNERS ASSOCIATION INC | 2008 7 Years Statute | 01 | 4.4     | 8.22    | 0.1   | 20.22   | 32.94   |
| R6128 123 | BRENTWOOD-GLOSTER HOMEOWNERS ASSOCIATION INC | 2009 7 Years Statute | 01 | 5.3     | 8.22    | 0.1   | 19.98   | 33.6    |
| R6045 118 | BREWER ALVIN                                 | 2007 7 Years Statute | 01 | 355     | 658.42  | 8.01  | 1316.48 | 2337.91 |
| R6045 118 | BREWER ALVIN                                 | 2008 7 Years Statute | 01 | 351.48  | 658.42  | 8.01  | 1024.37 | 2042.28 |
| R6045 118 | BREWER ALVIN                                 | 2009 7 Years Statute | 01 | 382.12  | 592.66  | 7.21  | 829.06  | 1811.05 |
| B383663   | BRIDGING THE GAP CONSTRUCTION LLC            | 2008 7 Years Statute | 01 | 41.35   | 77.47   | 0.94  | 157.58  | 277.34  |
| H7326M004 | BROOKS MARION R                              | 2005 7 Years Statute | 01 | 79.94   | 141.46  | 1.74  | 341.84  | 564.98  |
| H7326M004 | BROOKS MARION R                              | 2007 7 Years Statute | 01 | 45.68   | 83.07   | 1.01  | 173.25  | 303.01  |
| H7326M004 | BROOKS MARION R                              | 2008 7 Years Statute | 01 | 95.73   | 177.55  | 2.16  | 333.74  | 609.18  |
| R5274 031 | BROWN MATTIE                                 | 2009 7 Years Statute | 01 | 2.96    | 3.92    | 0.05  | 8.1     | 15.03   |
| B371629   | BRUSTERS OLD FASHION ICE CREAM               | 2009 7 Years Statute | 01 | 196.52  | 260.02  | 3.16  | 497.92  | 957.62  |
| R4349 125 | BRYANT VIOLA P                               | 2007 7 Years Statute | 01 | 139.61  | 258.93  | 3.15  | 461.51  | 863.2   |
| R4349 125 | BRYANT VIOLA P                               | 2008 7 Years Statute | 01 | 138.21  | 258.93  | 3.15  | 411.93  | 812.22  |
| R4349 125 | BRYANT VIOLA P                               | 2009 7 Years Statute | 01 | 166.95  | 258.93  | 3.15  | 396.32  | 825.35  |
| B092752   | BUDGET RENT A CAR SYSTEM INC                 | 2007 7 Years Statute | 01 | 15.96   | 29.59   | 0.36  | 68.21   | 114.12  |
| H050037   | BUILDING RESOURCES                           | 2005 7 Years Statute | 01 | 35.82   | 63.4    | 0.78  | 107.16  | 207.16  |
| H060038   | BUILDING RESOURCES                           | 2006 7 Years Statute | 01 | 36.68   | 65.7    | 0.8   | 120.09  | 223.27  |
| H060381   | BUILDING RESOURCES                           | 2006 7 Years Statute | 01 | 47.9    | 85.83   | 1.04  | 149.2   | 283.97  |
| M182588   | BURKE MIKE J                                 | 2008 7 Years Statute | 01 | 42.67   | 79.94   | 0.97  | 137.54  | 261.12  |
| M182588   | BURKE MIKE J                                 | 2009 7 Years Statute | 01 | 45.18   | 70.07   | 0.85  | 125.49  | 241.59  |
| R7215 146 | BURNETT HOLDING CO PROP GRP IN               | 2007 7 Years Statute | 01 | 21.72   | 40.28   | 0.49  | 77.89   | 140.38  |
| R7215 146 | BURNETT HOLDING CO PROP GRP IN               | 2008 7 Years Statute | 01 | 25.45   | 47.68   | 0.58  | 81.25   | 154.96  |
| R7215 146 | BURNETT HOLDING CO PROP GRP IN               | 2009 7 Years Statute | 01 | 28.63   | 44.39   | 0.54  | 76.95   | 150.51  |
| R6011 156 | BUTLER WENDELL                               | 2009 7 Years Statute | 01 | 206.7   | 320.58  | 3.9   | 484.73  | 1015.91 |

|           |   |                      |    |         |         |       |         |         |
|-----------|---|----------------------|----|---------|---------|-------|---------|---------|
| R6067 098 | BUTSCH GLENDEAN B                               | 2007 7 Years Statute | 01 | 156.9   | 290.99  | 3.54  | 605.49  | 1056.92 |
| R6067 098 | BUTSCH GLENDEAN B                               | 2008 7 Years Statute | 01 | 155.35  | 290.99  | 3.54  | 689.76  | 1139.64 |
| R6067 098 | BUTSCH GLENDEAN B                               | 2009 7 Years Statute | 01 | 187.63  | 290.99  | 3.54  | 520.9   | 1003.06 |
| B340544   | BUTTLER APPRAISALS LLC                          | 2007 7 Years Statute | 01 | 47.2    | 87.54   | 1.06  | 194.65  | 330.45  |
| M192057   | BYERS JEFFERSON D                               | 2009 7 Years Statute | 01 | 62.8    | 97.4    | 1.18  | 164.66  | 326.04  |
| R6044 263 | C & W BUILDERS INC                              | 2007 7 Years Statute | 01 | 190.14  | 352.64  | 4.29  | 775.17  | 1322.24 |
| R6044 263 | C & W BUILDERS INC                              | 2008 7 Years Statute | 01 | 188.26  | 352.64  | 4.29  | 749.01  | 1294.2  |
| R6044 263 | C & W BUILDERS INC                              | 2009 7 Years Statute | 01 | 227.38  | 352.64  | 4.29  | 665.46  | 1249.77 |
| H060326   | C B CONCRETE SOLUTIONS INC                      | 2006 7 Years Statute | 01 | 35.55   | 63.68   | 0.77  | 107.16  | 207.16  |
| H070088   | C B CONCRETE SOLUTIONS INC                      | 2007 7 Years Statute | 01 | 35.21   | 64.02   | 0.77  | 107.16  | 207.16  |
| B372557   | C BUSINESS SERVICES INC                         | 2009 7 Years Statute | 01 | 89.04   | 138.1   | 1.68  | 223.03  | 451.85  |
| R4349 139 | CAGLE PANSY DOWDA                               | 2007 7 Years Statute | 01 | 125.87  | 233.45  | 2.84  | 417.6   | 779.76  |
| R4349 139 | CAGLE PANSY DOWDA                               | 2008 7 Years Statute | 01 | 124.62  | 233.45  | 2.84  | 372.87  | 733.78  |
| R4349 139 | CAGLE PANSY DOWDA                               | 2009 7 Years Statute | 01 | 150.52  | 233.45  | 2.84  | 359.77  | 746.58  |
| H080045   | CALIBER GRADING & EROSION                       | 2008 7 Years Statute | 10 | 48.52   | 89.99   | 1.09  | 193.72  | 333.32  |
| R6197 019 | CALLAS DEV CO                                   | 2007 7 Years Statute | 01 | 4.43    | 8.22    | 0.1   | 28.53   | 41.28   |
| R6197 019 | CALLAS DEV CO                                   | 2008 7 Years Statute | 01 | 4.4     | 8.22    | 0.1   | 122.29  | 135.01  |
| R6197 019 | CALLAS DEV CO                                   | 2009 7 Years Statute | 01 | 5.3     | 8.22    | 0.1   | 26.16   | 39.78   |
| R6029 040 | CA-MEL INC                                      | 2007 7 Years Statute | 01 | 126.71  | 235.01  | 2.86  | 618.06  | 982.64  |
| R6029 040 | CA-MEL INC                                      | 2008 7 Years Statute | 01 | 140.42  | 263.04  | 3.2   | 537.16  | 943.82  |
| R6029 040 | CA-MEL INC                                      | 2009 7 Years Statute | 01 | 152.63  | 236.74  | 2.88  | 386.91  | 779.16  |
| B381827   | CANELS TROPICAL FOOD MARKET                     | 2008 7 Years Statute | 06 | 219.4   | 411     | 5     | 866.28  | 1501.68 |
| H060111   | CANNADYS CONSTRUCTION                           | 2006 7 Years Statute | 01 | 35.57   | 63.64   | 0.79  | 105.16  | 205.16  |
| H050035   | CAPITOL SCAPES LLC                              | 2005 7 Years Statute | 01 | 35.82   | 63.4    | 0.78  | 107.16  | 207.16  |
| H050036   | CAPITOL SCAPES LLC                              | 2005 7 Years Statute | 01 | 35.82   | 63.4    | 0.78  | 107.16  | 207.16  |
| H050109   | CAPITOL SCAPES LLC                              | 2005 7 Years Statute | 01 | 35.8    | 63.39   | 0.81  | 107.16  | 207.16  |
| B390400   | CAREGIVER SOLUTIONS LLC                         | 2009 7 Years Statute | 01 | 132.5   | 205.5   | 2.5   | 380.94  | 721.44  |
| R7038 652 | CARRINGTON PARK PROPERTY OWNERS ASSOCIATION INC | 2007 7 Years Statute | 01 | 4.43    | 8.22    | 0.1   | 28.53   | 41.28   |
| R7038 652 | CARRINGTON PARK PROPERTY OWNERS ASSOCIATION INC | 2008 7 Years Statute | 01 | 4.4     | 8.22    | 0.1   | 38.2    | 50.92   |
| R7038 652 | CARRINGTON PARK PROPERTY OWNERS ASSOCIATION INC | 2009 7 Years Statute | 01 | 5.3     | 8.22    | 0.1   | 26.78   | 40.4    |
| R5205 485 | CASTLEBROOKE PROPERTY OWNERS ASSOCIATION        | 2007 7 Years Statute | 01 | 1.96    | 3.61    | 0.04  | 19.12   | 24.73   |
| R5205 485 | CASTLEBROOKE PROPERTY OWNERS ASSOCIATION        | 2008 7 Years Statute | 01 | 4.4     | 8.22    | 0.1   | 26.98   | 39.7    |
| R5205 485 | CASTLEBROOKE PROPERTY OWNERS ASSOCIATION        | 2009 7 Years Statute | 01 | 5.3     | 8.22    | 0.1   | 26.16   | 39.78   |
| B038660   | CECIL WHITE & SONS PIANO SCHOOL                 | 2009 7 Years Statute | 09 | 488.26  | 757.26  | 9.21  | 1336.58 | 2591.31 |
| H050513   | CERVANTES CONSTRUCTION COMPANY                  | 2005 7 Years Statute | 07 | 33.64   | 59.54   | 0.73  | 135.57  | 229.48  |
| M093026   | CHA HYON S                                      | 2009 7 Years Statute | 01 | 115.85  | 155.65  | 1.9   | 260.3   | 533.7   |
| R5267 230 | CHAPEL STATION LLC                              | 2008 7 Years Statute | 01 | 197.46  | 369.9   | 4.5   | 671.7   | 1243.56 |
| R5267 230 | CHAPEL STATION LLC                              | 2009 7 Years Statute | 01 | 226.85  | 351.82  | 4.28  | 613.76  | 1196.71 |
| R5231 017 | CHARTER CUSTOM HOMES INC                        | 2008 7 Years Statute | 01 | 168.37  | 315.41  | 3.84  | 487.62  | 975.24  |
| R5231 017 | CHARTER CUSTOM HOMES INC                        | 2009 7 Years Statute | 01 | 1133.66 | 1758.26 | 21.39 | 2546.36 | 5459.67 |
| R5205 506 | CHASTAIN-SHAFER DEVELOPMENT CO                  | 2007 7 Years Statute | 01 | 12.86   | 23.84   | 0.29  | 100.2   | 137.19  |

|           |                                |                      |    |        |         |       |         |         |
|-----------|--------------------------------|----------------------|----|--------|---------|-------|---------|---------|
| R5205 506 | CHASTAIN-SHAFER DEVELOPMENT CO | 2008 7 Years Statute | 01 | 4.4    | 8.22    | 0.1   | 26.98   | 39.7    |
| R5205 506 | CHASTAIN-SHAFER DEVELOPMENT CO | 2009 7 Years Statute | 01 | 5.3    | 8.22    | 0.1   | 26.16   | 39.78   |
| R5205 514 | CHASTAIN-SHAFER DEVELOPMENT CO | 2009 7 Years Statute | 01 | 5.3    | 8.22    | 0.1   | 26.16   | 39.78   |
| H060222   | CHAVEZ ESTEBAN & LOURDES       | 2006 7 Years Statute | 01 | 35.56  | 63.66   | 0.78  | 104.16  | 204.16  |
| B361692   | CHRISAL INTERNATIONAL INC      | 2009 7 Years Statute | 01 | 524.29 | 813.22  | 9.91  | 44.25   | 1391.67 |
| B351166   | CLASSIC TAXI                   | 2007 7 Years Statute | 09 | 46.54  | 86.31   | 1.05  | 192.13  | 326.03  |
| B351166   | CLASSIC TAXI                   | 2008 7 Years Statute | 09 | 46.07  | 86.31   | 1.05  | 173.87  | 307.3   |
| R6135 248 | CLASSIC TRADITIONS INC         | 2008 7 Years Statute | 07 | 76.01  | 142.41  | 1.73  | 292.11  | 512.26  |
| R6135 248 | CLASSIC TRADITIONS INC         | 2009 7 Years Statute | 07 | 75.26  | 116.72  | 1.42  | 394.87  | 588.27  |
| R6063A003 | CLEAR CREEK BUILDERS INC       | 2007 7 Years Statute | 01 | 177.28 | 328.8   | 4     | 582     | 1092.08 |
| R6063A003 | CLEAR CREEK BUILDERS INC       | 2008 7 Years Statute | 01 | 17.54  | 32.88   | 0.4   | 59.13   | 109.95  |
| R6063A003 | CLEAR CREEK BUILDERS INC       | 2009 7 Years Statute | 01 | 21.2   | 32.88   | 0.4   | 60.88   | 115.36  |
| B382418   | CLIPPERS BEAUTY & BARBER SHOP  | 2008 7 Years Statute | 01 | 68.77  | 128.81  | 1.57  | 240.93  | 440.08  |
| B382418   | CLIPPERS BEAUTY & BARBER SHOP  | 2009 7 Years Statute | 01 | 132.5  | 205.5   | 2.5   | 380.94  | 721.44  |
| R4348A059 | COLE ARLTON G                  | 2007 7 Years Statute | 01 | 4.43   | 8.22    | 0.1   | 53.27   | 66.02   |
| R4348A059 | COLE ARLTON G                  | 2008 7 Years Statute | 01 | 4.4    | 8.22    | 0.1   | 50.28   | 63      |
| R4348A059 | COLE ARLTON G                  | 2009 7 Years Statute | 01 | 5.3    | 8.22    | 0.1   | 48      | 61.62   |
| R4346D074 | COLLETT WILLIAM B              | 2009 7 Years Statute | 01 | 25.08  | 0       | 0     | 34.56   | 59.64   |
| H050007   | COLORFUL GARDENS LANDSCAPE INC | 2005 7 Years Statute | 02 | 46.57  | 0       | 1.02  | 173.41  | 221     |
| H070134   | COLORFUL GARDENS LANDSCAPE INC | 2007 7 Years Statute | 02 | 42.01  | 0       | 0.93  | 164.22  | 207.16  |
| R5307 028 | COMPANY TROUT THE ETAL         | 2008 7 Years Statute | 03 | 78.99  | 147.96  | 1.8   | 303.65  | 532.4   |
| R5307 028 | COMPANY TROUT THE ETAL         | 2009 7 Years Statute | 03 | 190.8  | 295.92  | 3.6   | 565.54  | 1055.86 |
| H060385   | CONSTRUCTION ENTERPRISE        | 2006 7 Years Statute | 01 | 35.53  | 63.69   | 0.78  | 105.16  | 205.16  |
| R5143 274 | CORNERSTONE EQUITY GROUP LLC   | 2009 7 Years Statute | 06 | 168.01 | 260.57  | 3.17  | 449.92  | 881.67  |
| B360874   | CORONA BAR AND RESTAURANT      | 2009 7 Years Statute | 01 | 586.36 | 789.91  | 9.61  | 1217.86 | 2603.74 |
| B392615   | CORONA RESTAURANT & BILLIARDS  | 2009 7 Years Statute | 01 | 390.62 | 605.81  | 7.37  | 1074.28 | 2078.08 |
| B035810   | COURIERSOUTH                   | 2008 7 Years Statute | 01 | 98.62  | 184.75  | 2.25  | 298.22  | 583.84  |
| B035810   | COURIERSOUTH                   | 2009 7 Years Statute | 01 | 108.38 | 168.09  | 2.04  | 266.07  | 544.58  |
| R5004 095 | CRABAPPLE POINT HOA INC        | 2009 7 Years Statute | 01 | 56.71  | 87.95   | 1.07  | 201.12  | 346.85  |
| R5004 096 | CRABAPPLE POINT HOA INC        | 2009 7 Years Statute | 01 | 5.3    | 8.22    | 0.1   | 30.64   | 44.26   |
| R5004 142 | CRABAPPLE POINT HOA INC        | 2009 7 Years Statute | 01 | 5.3    | 8.22    | 0.1   | 30.64   | 44.26   |
| R7302 255 | CRAWFORD VICKIE IVEY           | 2007 7 Years Statute | 02 | 6.2    | 0       | 0.14  | 6.74    | 13.08   |
| R7302 255 | CRAWFORD VICKIE IVEY           | 2008 7 Years Statute | 02 | 6.13   | 0       | 0.14  | 20.91   | 27.18   |
| R7302 255 | CRAWFORD VICKIE IVEY           | 2009 7 Years Statute | 02 | 7.41   | 0       | 0.14  | 21.15   | 28.7    |
| B381080   | CREAM & SMOOTHIE CAFE          | 2008 7 Years Statute | 01 | 87.76  | 164.4   | 2     | 317.66  | 571.82  |
| B381080   | CREAM & SMOOTHIE CAFE          | 2009 7 Years Statute | 01 | 106    | 164.4   | 2     | 309.75  | 582.15  |
| R7032 506 | CROSS CREEK PARTNERS LLC       | 2008 7 Years Statute | 01 | 649.86 | 1217.38 | 14.81 | 2061.73 | 3943.78 |
| R6095 088 | CRUSSELLE ARTHUR B JR ETA      | 2007 7 Years Statute | 01 | 15.96  | 29.59   | 0.36  | 150.47  | 196.38  |
| R6095 088 | CRUSSELLE ARTHUR B JR ETA      | 2008 7 Years Statute | 01 | 15.81  | 29.59   | 0.36  | 139.74  | 185.5   |
| R6095 088 | CRUSSELLE ARTHUR B JR ETA      | 2009 7 Years Statute | 01 | 19.09  | 29.59   | 0.36  | 146.72  | 195.76  |
| B350099   | CRUZS HAULING & CONSTRUCTION   | 2007 7 Years Statute | 01 | 221.6  | 411     | 5     | 858.42  | 1496.02 |

|           |                              |      |                 |    |        |        |      |         |         |
|-----------|------------------------------|------|-----------------|----|--------|--------|------|---------|---------|
| B350099   | CRUZS HAULING & CONSTRUCTION | 2008 | 7 Years Statute | 01 | 219.4  | 411    | 5    | 771.64  | 1407.04 |
| B350099   | CRUZS HAULING & CONSTRUCTION | 2009 | 7 Years Statute | 01 | 452.63 | 701.99 | 8.54 | 1240.87 | 2404.03 |
| H060396   | CYPRESS CONSTRUCTION         | 2006 | 7 Years Statute | 01 | 35.53  | 63.7   | 0.77 | 105.16  | 205.16  |
| H070219   | D & D SEPTIC SPECIALIST      | 2007 | 7 Years Statute | 01 | 42.57  | 77.42  | 0.94 | 131.61  | 252.54  |
| B370033   | D AMORES BRIDAL BOUTIQUE     | 2007 | 7 Years Statute | 09 | 29.34  | 54.43  | 0.66 | 111.68  | 196.11  |
| B370033   | D AMORES BRIDAL BOUTIQUE     | 2008 | 7 Years Statute | 09 | 219.4  | 411    | 5    | 771.64  | 1407.04 |
| B370033   | D AMORES BRIDAL BOUTIQUE     | 2009 | 7 Years Statute | 09 | 265    | 411    | 5    | 736.88  | 1417.88 |
| R6152 263 | D G JENKINS DEV CORP         | 2007 | 7 Years Statute | 01 | 11.08  | 20.55  | 0.25 | 48.84   | 80.72   |
| R6152 263 | D G JENKINS DEV CORP         | 2008 | 7 Years Statute | 01 | 10.97  | 20.55  | 0.25 | 44.91   | 76.68   |
| R6152 263 | D G JENKINS DEV CORP         | 2009 | 7 Years Statute | 01 | 13.25  | 20.55  | 0.25 | 92.89   | 126.94  |
| H060039   | D H SUPPLY CO INC            | 2006 | 7 Years Statute | 01 | 35.55  | 63.68  | 0.77 | 107.16  | 207.16  |
| H060040   | D H SUPPLY CO INC            | 2006 | 7 Years Statute | 01 | 35.55  | 63.68  | 0.77 | 107.16  | 207.16  |
| H070338   | D S AMERI CONSTRUCTION CORP  | 2007 | 7 Years Statute | 01 | 35.2   | 64.03  | 0.77 | 105.16  | 205.16  |
| H070116   | D S I CONTRACTING            | 2007 | 7 Years Statute | 07 | 371.43 | 675.47 | 8.22 | 1392.36 | 2447.48 |
| R6245 259 | DEAN G GIBSON II ETAL        | 2007 | 7 Years Statute | 01 | 11.96  | 22.19  | 0.27 | 51.54   | 85.96   |
| R6245 259 | DEAN G GIBSON II ETAL        | 2008 | 7 Years Statute | 01 | 147.89 | 277.01 | 3.37 | 439.67  | 867.94  |
| R6245 259 | DEAN G GIBSON II ETAL        | 2009 | 7 Years Statute | 01 | 178.62 | 277.01 | 3.37 | 422.26  | 881.26  |
| M192162   | DEL ANGEL JORGE J            | 2009 | 7 Years Statute | 01 | 76.45  | 118.57 | 1.44 | 195.02  | 391.48  |
| H050259   | DENARD & MOORE CONST CO INC  | 2005 | 7 Years Statute | 09 | 29.57  | 52.32  | 0.65 | 124.62  | 207.16  |
| H060113   | DENVER PROPERTIES INC        | 2006 | 7 Years Statute | 11 | 31.79  | 56.99  | 0.7  | 121.68  | 211.16  |
| H060155   | DENVER PROPERTIES INC        | 2006 | 7 Years Statute | 11 | 31.8   | 56.96  | 0.7  | 121.7   | 211.16  |
| H060156   | DENVER PROPERTIES INC        | 2006 | 7 Years Statute | 11 | 31.79  | 56.98  | 0.69 | 121.7   | 211.16  |
| H060157   | DENVER PROPERTIES INC        | 2006 | 7 Years Statute | 11 | 31.79  | 56.98  | 0.69 | 121.7   | 211.16  |
| H060158   | DENVER PROPERTIES INC        | 2006 | 7 Years Statute | 11 | 82.84  | 148.42 | 1.81 | 302.95  | 536.02  |
| H060159   | DENVER PROPERTIES INC        | 2006 | 7 Years Statute | 11 | 32.27  | 57.83  | 0.7  | 133.28  | 224.08  |
| H060160   | DENVER PROPERTIES INC        | 2006 | 7 Years Statute | 11 | 32.27  | 57.83  | 0.7  | 133.28  | 224.08  |
| H060161   | DENVER PROPERTIES INC        | 2006 | 7 Years Statute | 11 | 31.79  | 56.98  | 0.69 | 121.7   | 211.16  |
| H060162   | DENVER PROPERTIES INC        | 2006 | 7 Years Statute | 11 | 31.8   | 56.96  | 0.7  | 121.7   | 211.16  |
| H060190   | DENVER PROPERTIES INC        | 2006 | 7 Years Statute | 11 | 31.81  | 56.97  | 0.69 | 121.69  | 211.16  |
| H060191   | DENVER PROPERTIES INC        | 2006 | 7 Years Statute | 11 | 35.51  | 63.64  | 0.77 | 144.17  | 244.09  |
| H060192   | DENVER PROPERTIES INC        | 2006 | 7 Years Statute | 11 | 35.51  | 63.64  | 0.77 | 144.17  | 244.09  |
| H060193   | DENVER PROPERTIES INC        | 2006 | 7 Years Statute | 11 | 40.19  | 72.01  | 0.88 | 159.85  | 272.93  |
| H060194   | DENVER PROPERTIES INC        | 2006 | 7 Years Statute | 11 | 35.51  | 63.64  | 0.77 | 144.17  | 244.09  |
| H060227   | DENVER PROPERTIES INC        | 2006 | 7 Years Statute | 11 | 31.8   | 56.97  | 0.69 | 121.7   | 211.16  |
| H060230   | DENVER PROPERTIES INC        | 2006 | 7 Years Statute | 11 | 31.78  | 56.99  | 0.68 | 121.71  | 211.16  |
| H060303   | DENVER PROPERTIES INC        | 2006 | 7 Years Statute | 11 | 51.75  | 92.71  | 1.13 | 198.62  | 344.21  |
| H060304   | DENVER PROPERTIES INC        | 2006 | 7 Years Statute | 11 | 51.75  | 92.71  | 1.13 | 198.62  | 344.21  |
| H060307   | DENVER PROPERTIES INC        | 2006 | 7 Years Statute | 11 | 51.75  | 92.71  | 1.13 | 198.62  | 344.21  |
| H060310   | DENVER PROPERTIES INC        | 2006 | 7 Years Statute | 11 | 51.75  | 92.71  | 1.13 | 198.62  | 344.21  |
| H060313   | DENVER PROPERTIES INC        | 2006 | 7 Years Statute | 11 | 32.61  | 58.43  | 0.71 | 134.41  | 226.16  |
| H060316   | DENVER PROPERTIES INC        | 2006 | 7 Years Statute | 11 | 51.75  | 92.71  | 1.13 | 198.62  | 344.21  |

|           |  |                      |    |        |        |      |        |         |
|-----------|--|----------------------|----|--------|--------|------|--------|---------|
| H060319   | DENVER PROPERTIES INC                  | 2006 7 Years Statute | 11 | 51.75  | 92.71  | 1.13 | 198.62 | 344.21  |
| H060413   | DENVER PROPERTIES INC                  | 2006 7 Years Statute | 11 | 31.81  | 56.96  | 0.7  | 121.69 | 211.16  |
| H060415   | DENVER PROPERTIES INC                  | 2006 7 Years Statute | 11 | 38.73  | 69.39  | 0.84 | 154.94 | 263.9   |
| H070245   | DENVER PROPERTIES INC                  | 2007 7 Years Statute | 11 | 31.47  | 57.24  | 0.7  | 121.75 | 211.16  |
| H070246   | DENVER PROPERTIES INC                  | 2007 7 Years Statute | 11 | 31.46  | 57.25  | 0.7  | 121.75 | 211.16  |
| H070247   | DENVER PROPERTIES INC                  | 2007 7 Years Statute | 11 | 31.47  | 57.24  | 0.7  | 121.75 | 211.16  |
| H070350   | DENVER PROPERTIES INC                  | 2007 7 Years Statute | 11 | 31.47  | 57.25  | 0.69 | 121.75 | 211.16  |
| R6044 388 | DEUTSCHE BANK NATIONAL TRUST COMPANY   | 2007 7 Years Statute | 01 | 21.28  | 39.46  | 0.48 | 138.24 | 199.46  |
| R6044 388 | DEUTSCHE BANK NATIONAL TRUST COMPANY   | 2008 7 Years Statute | 01 | 21.06  | 39.46  | 0.48 | 113.04 | 174.04  |
| R6044 388 | DEUTSCHE BANK NATIONAL TRUST COMPANY   | 2009 7 Years Statute | 01 | 25.44  | 39.46  | 0.48 | 140.54 | 205.92  |
| H070337   | DISASTER RESTORATION & CONSULTANTS INC | 2007 7 Years Statute | 06 | 33.73  | 61.32  | 0.75 | 122.42 | 218.22  |
| B372238   | DISCOVERY SERVICES LLC                 | 2009 7 Years Statute | 09 | 53     | 82.2   | 1    | 167.38 | 303.58  |
| R7040 448 | DIVERSIFIED SHELTER GROUP              | 2007 7 Years Statute | 01 | 155.56 | 288.52 | 3.51 | 750.79 | 1198.38 |
| R7040 448 | DIVERSIFIED SHELTER GROUP              | 2008 7 Years Statute | 01 | 154.02 | 288.52 | 3.51 | 583.69 | 1029.74 |
| R7040 448 | DIVERSIFIED SHELTER GROUP              | 2009 7 Years Statute | 01 | 186.03 | 288.52 | 3.51 | 468.24 | 946.3   |
| B352254   | DJ TROPICAL MART                       | 2007 7 Years Statute | 01 | 66.48  | 123.3  | 1.5  | 268.04 | 459.32  |
| B352254   | DJ TROPICAL MART                       | 2008 7 Years Statute | 01 | 65.82  | 123.3  | 1.5  | 242.02 | 432.64  |
| B352254   | DJ TROPICAL MART                       | 2009 7 Years Statute | 01 | 79.5   | 123.3  | 1.5  | 238.6  | 442.9   |
| R7174 275 | DMSM LLC                               | 2007 7 Years Statute | 01 | 159.11 | 295.1  | 3.59 | 588.52 | 1046.32 |
| R7174 275 | DMSM LLC                               | 2008 7 Years Statute | 01 | 157.53 | 295.1  | 3.59 | 578.34 | 1034.56 |
| R7174 275 | DMSM LLC                               | 2009 7 Years Statute | 01 | 190.27 | 295.1  | 3.59 | 505.48 | 994.44  |
| R6039 164 | DOBBS HOMER                            | 2009 7 Years Statute | 01 | 5.3    | 8.22   | 0.1  | 26.16  | 39.78   |
| R6227 049 | DOBBS HOMER                            | 2009 7 Years Statute | 01 | 376.84 | 584.44 | 7.11 | 863.11 | 1831.5  |
| R7266 151 | DOBBS HOMER                            | 2009 7 Years Statute | 02 | 198.22 | 0      | 3.74 | 247.92 | 449.88  |
| R5022 298 | DOGWOOD FARMS PLACE HOMEOWNERS         | 2007 7 Years Statute | 01 | 4.43   | 8.22   | 0.1  | 96.03  | 108.78  |
| R5022 298 | DOGWOOD FARMS PLACE HOMEOWNERS         | 2008 7 Years Statute | 01 | 4.4    | 8.22   | 0.1  | 97.18  | 109.9   |
| R5022 298 | DOGWOOD FARMS PLACE HOMEOWNERS         | 2009 7 Years Statute | 01 | 5.3    | 8.22   | 0.1  | 89.61  | 103.23  |
| R7202 092 | DOUGLAS CHARLES                        | 2007 7 Years Statute | 04 | 151.13 | 280.3  | 3.41 | 498.36 | 933.2   |
| R7202 185 | DOUGLAS CHARLES                        | 2007 7 Years Statute | 04 | 40.33  | 74.8   | 0.91 | 143.96 | 260     |
| R7202 092 | DOUGLAS CHARLES                        | 2008 7 Years Statute | 04 | 149.63 | 280.3  | 3.41 | 494.7  | 928.04  |
| R7202 185 | DOUGLAS CHARLES                        | 2008 7 Years Statute | 04 | 39.93  | 74.8   | 0.91 | 129.64 | 245.28  |
| R7202 092 | DOUGLAS CHARLES                        | 2009 7 Years Statute | 04 | 180.73 | 280.3  | 3.41 | 426.96 | 891.4   |
| R7202 185 | DOUGLAS CHARLES                        | 2009 7 Years Statute | 04 | 48.23  | 74.8   | 0.91 | 132.23 | 256.17  |
| R6034 001 | DOZIER DEVELOPMENT CO LLC              | 2007 7 Years Statute | 01 | 3.99   | 7.4    | 0.09 | 28.32  | 39.8    |
| R6034 001 | DOZIER DEVELOPMENT CO LLC              | 2008 7 Years Statute | 01 | 3.95   | 7.4    | 0.09 | 28.32  | 39.76   |
| R6034 001 | DOZIER DEVELOPMENT CO LLC              | 2009 7 Years Statute | 01 | 4.77   | 7.4    | 0.09 | 43.34  | 55.6    |
| B370487   | DRAYTON HOMES                          | 2009 7 Years Statute | 06 | 53     | 82.2   | 1    | 185.16 | 321.36  |
| B381464   | DREAM INTERIOR INC                     | 2009 7 Years Statute | 12 | 18.24  | 0      | 0    | 44.96  | 63.2    |
| H060408   | DREAM MAKER GROUP                      | 2006 7 Years Statute | 02 | 45.76  | 0      | 0.99 | 157.41 | 204.16  |
| M072236   | DREW RUSSELL M JR                      | 2007 7 Years Statute | 01 | 11.78  | 21.87  | 0.26 | 37.71  | 71.62   |
| M071262   | DREW RUSSELL M JR                      | 2008 7 Years Statute | 01 | 2.41   | 4.53   | 0.06 | 6.6    | 13.6    |

|           |   |                      |    |        |        |      |        |         |
|-----------|---|----------------------|----|--------|--------|------|--------|---------|
| M072236   | DREW RUSSELL M JR                       | 2008 7 Years Statute | 01 | 31.05  | 58.16  | 0.71 | 99.18  | 189.1   |
| H050094   | DSI CONTRACTING INC                     | 2005 7 Years Statute | 07 | 103.9  | 183.82 | 2.26 | 446.16 | 736.14  |
| H060179   | DSI CONTRACTING INC                     | 2006 7 Years Statute | 07 | 175.79 | 314.97 | 3.83 | 650.46 | 1145.05 |
| H060195   | DSI CONTRACTING INC                     | 2006 7 Years Statute | 07 | 7.38   | 13.23  | 0.16 | 85.77  | 106.54  |
| H070036   | DSI CONTRACTING INC                     | 2007 7 Years Statute | 07 | 52.69  | 97.78  | 1.18 | 297.58 | 449.23  |
| R7203 047 | DULUTH PROPERTIES INC                   | 2007 7 Years Statute | 04 | 4.43   | 8.22   | 0.1  | 109.28 | 122.03  |
| R7203 047 | DULUTH PROPERTIES INC                   | 2008 7 Years Statute | 04 | 4.4    | 8.22   | 0.1  | 109.18 | 121.9   |
| R7203 047 | DULUTH PROPERTIES INC                   | 2009 7 Years Statute | 04 | 5.3    | 8.22   | 0.1  | 43.96  | 57.58   |
| R6262 326 | DUNCANS COVE HOA INC                    | 2007 7 Years Statute | 01 | 4.43   | 8.22   | 0.1  | 28.53  | 41.28   |
| R6262 326 | DUNCANS COVE HOA INC                    | 2008 7 Years Statute | 01 | 4.4    | 8.22   | 0.1  | 26.98  | 39.7    |
| R6262 326 | DUNCANS COVE HOA INC                    | 2009 7 Years Statute | 01 | 5.3    | 8.22   | 0.1  | 26.16  | 39.78   |
| R6057 049 | DUNHAM RICHARD A                        | 2008 7 Years Statute | 01 | 49.57  | 92.89  | 1.13 | 89.76  | 233.35  |
| R6057 049 | DUNHAM RICHARD A                        | 2009 7 Years Statute | 01 | 59.88  | 92.89  | 1.13 | 100.04 | 253.94  |
| H060388   | DUNN JANEIKA                            | 2006 7 Years Statute | 01 | 35.53  | 63.71  | 0.76 | 104.16 | 204.16  |
| R7302 222 | DUTTON CARRIE S                         | 2008 7 Years Statute | 02 | 2.63   | 0      | 0.06 | 17.53  | 20.22   |
| R7302 222 | DUTTON CARRIE S                         | 2009 7 Years Statute | 02 | 3.17   | 0      | 0.06 | 17.63  | 20.86   |
| H050116   | DYKES PAVING & CONSTRUCTION COMPANY INC | 2005 7 Years Statute | 01 | 247.39 | 437.84 | 5.39 | 668.38 | 1359    |
| H050216   | DYKES PAVING & CONSTRUCTION COMPANY INC | 2005 7 Years Statute | 01 | 207.06 | 366.49 | 4.51 | 563.52 | 1141.58 |
| H050217   | DYKES PAVING & CONSTRUCTION COMPANY INC | 2005 7 Years Statute | 01 | 185.54 | 328.38 | 4.04 | 507.53 | 1025.49 |
| H050218   | DYKES PAVING & CONSTRUCTION COMPANY INC | 2005 7 Years Statute | 01 | 209.03 | 369.94 | 4.56 | 568.62 | 1152.15 |
| B034755   | EASTERN MACHINERY CORP                  | 2008 7 Years Statute | 01 | 135.8  | 254.41 | 3.1  | 483.33 | 876.64  |
| B034755   | EASTERN MACHINERY CORP                  | 2009 7 Years Statute | 01 | 164.02 | 254.41 | 3.1  | 465.62 | 887.15  |
| B361363   | EBI S LANDSCAPING INC                   | 2009 7 Years Statute | 01 | 193.06 | 299.41 | 3.64 | 543.59 | 1039.7  |
| H060138   | ECM MODULAR WALLS INC                   | 2006 7 Years Statute | 01 | 41.79  | 74.89  | 0.91 | 129.84 | 247.43  |
| H060211   | ECM MODULAR WALLS INC                   | 2006 7 Years Statute | 01 | 35.55  | 63.68  | 0.77 | 104.16 | 204.16  |
| R1002 281 | ELDER DONNIE                            | 2007 7 Years Statute | 01 | 55.84  | 103.57 | 1.26 | 111.41 | 272.08  |
| R1002 281 | ELDER DONNIE                            | 2008 7 Years Statute | 01 | 55.29  | 103.57 | 1.26 | 141.87 | 301.99  |
| R1002 281 | ELDER DONNIE                            | 2009 7 Years Statute | 01 | 66.78  | 103.57 | 1.26 | 85.52  | 257.13  |
| R5280 128 | EMORY HILLS HOMEOWNERS ASSOCIATION INC  | 2007 7 Years Statute | 01 | 4.43   | 8.22   | 0.1  | 28.53  | 41.28   |
| R5280 128 | EMORY HILLS HOMEOWNERS ASSOCIATION INC  | 2008 7 Years Statute | 01 | 4.4    | 8.22   | 0.1  | 26.98  | 39.7    |
| R5280 128 | EMORY HILLS HOMEOWNERS ASSOCIATION INC  | 2009 7 Years Statute | 01 | 5.3    | 8.22   | 0.1  | 26.16  | 39.78   |
| R6144 517 | ENCORE ASSETS LLC                       | 2007 7 Years Statute | 01 | 186.58 | 346.06 | 4.21 | 611.78 | 1148.63 |
| H060066   | ENVIRONMENTAL GRINDING OF GA            | 2006 7 Years Statute | 01 | 35.54  | 63.68  | 0.78 | 103.16 | 203.16  |
| H060276   | ENVIRONMENTS LANDSCAPE GROUP LLC        | 2006 7 Years Statute | 01 | 35.51  | 63.73  | 0.76 | 103.16 | 203.16  |
| R6011 168 | EQUUS PROPERTIES INC                    | 2007 7 Years Statute | 01 | 172.85 | 320.58 | 3.9  | 772.85 | 1270.18 |
| R6011 169 | EQUUS PROPERTIES INC                    | 2007 7 Years Statute | 01 | 172.85 | 320.58 | 3.9  | 772.85 | 1270.18 |
| R6011 170 | EQUUS PROPERTIES INC                    | 2007 7 Years Statute | 01 | 172.85 | 320.58 | 3.9  | 772.85 | 1270.18 |
| R6011 168 | EQUUS PROPERTIES INC                    | 2008 7 Years Statute | 01 | 171.12 | 320.58 | 3.9  | 601.46 | 1097.06 |
| R6011 169 | EQUUS PROPERTIES INC                    | 2008 7 Years Statute | 01 | 171.12 | 320.58 | 3.9  | 601.46 | 1097.06 |
| R6011 170 | EQUUS PROPERTIES INC                    | 2008 7 Years Statute | 01 | 171.12 | 320.58 | 3.9  | 601.46 | 1097.06 |
| R6011 168 | EQUUS PROPERTIES INC                    | 2009 7 Years Statute | 01 | 206.7  | 320.58 | 3.9  | 484.73 | 1015.91 |

|           |                                |                      |    |         |         |       |          |          |
|-----------|--------------------------------|----------------------|----|---------|---------|-------|----------|----------|
| R6011 169 | EQUUS PROPERTIES INC           | 2009 7 Years Statute | 01 | 206.7   | 320.58  | 3.9   | 484.73   | 1015.91  |
| R6011 170 | EQUUS PROPERTIES INC           | 2009 7 Years Statute | 01 | 206.7   | 320.58  | 3.9   | 484.73   | 1015.91  |
| R5071 307 | ESTES SHELLY                   | 2007 7 Years Statute | 10 | 4.43    | 8.22    | 0.1   | 31.55    | 44.3     |
| B027507   | EYE INSTITUTE OF NORTH GA      | 2008 7 Years Statute | 06 | 65.31   | 122.35  | 1.49  | 295.39   | 484.54   |
| B027507   | EYE INSTITUTE OF NORTH GA      | 2009 7 Years Statute | 06 | 939.82  | 1457.61 | 17.73 | 2865.06  | 5280.22  |
| R7208 024 | FALLING WATER INC              | 2007 7 Years Statute | 12 | 3148.5  | 5839.49 | 71.04 | 10085.03 | 19144.06 |
| R7208 024 | FALLING WATER INC              | 2008 7 Years Statute | 12 | 3117.25 | 5839.49 | 71.04 | 9016.96  | 18044.74 |
| R7208 024 | FALLING WATER INC              | 2009 7 Years Statute | 12 | 3765.13 | 5839.49 | 71.04 | 8648.97  | 18324.63 |
| R5034 434 | FALLING WATER INVESTMENT LTD   | 2008 7 Years Statute | 01 | 1509.91 | 2828.5  | 34.41 | 4403.46  | 8776.28  |
| R6266 050 | FALLING WATER INVESTMENT LTD   | 2008 7 Years Statute | 04 | 4.4     | 8.22    | 0.1   | 26.98    | 39.7     |
| R5034 434 | FALLING WATER INVESTMENT LTD   | 2009 7 Years Statute | 01 | 1823.73 | 2828.5  | 34.41 | 4081.14  | 8767.78  |
| R6266 050 | FALLING WATER INVESTMENT LTD   | 2009 7 Years Statute | 04 | 5.3     | 8.22    | 0.1   | 26.16    | 39.78    |
| B373710   | FASTRAK GRAPHICS               | 2009 7 Years Statute | 01 | 48.1    | 74.6    | 0.91  | 77.67    | 201.28   |
| B391067   | FERRAPE SALES                  | 2009 7 Years Statute | 01 | 172.25  | 267.15  | 3.25  | 487.71   | 930.36   |
| R7362 051 | FETTERS KELLY                  | 2006 7 Years Statute | 01 | 960.05  | 1745.93 | 21.24 | 3373.84  | 6101.06  |
| R7362 051 | FETTERS KELLY                  | 2007 7 Years Statute | 01 | 941.36  | 1745.93 | 21.24 | 3027.85  | 5736.38  |
| R7362 051 | FETTERS KELLY                  | 2008 7 Years Statute | 01 | 932.01  | 1745.93 | 21.24 | 2856.16  | 5555.34  |
| R7362 051 | FETTERS KELLY                  | 2009 7 Years Statute | 01 | 1125.72 | 1745.93 | 21.24 | 2717.78  | 5610.67  |
| H060013   | FINEST LANDSCAPE INC           | 2006 7 Years Statute | 01 | 35.59   | 63.63   | 0.78  | 104.16   | 204.16   |
| R4346A252 | FIRST CERTIFIED PROPERTIES INC | 2008 7 Years Statute | 01 | 122.86  | 230.16  | 2.8   | 367.82   | 723.64   |
| R4346A252 | FIRST CERTIFIED PROPERTIES INC | 2009 7 Years Statute | 01 | 148.39  | 230.16  | 2.8   | 355.03   | 736.38   |
| H060366   | FIRST STANDARD CONST           | 2006 7 Years Statute | 01 | 39.05   | 69.96   | 0.85  | 122.95   | 232.81   |
| B373523   | FLAGMORE                       | 2007 7 Years Statute | 09 | 106.89  | 198.23  | 2.41  | 188.07   | 495.6    |
| B373523   | FLAGMORE                       | 2008 7 Years Statute | 09 | 124.39  | 233.04  | 2.84  | 220.34   | 580.61   |
| B373523   | FLAGMORE                       | 2009 7 Years Statute | 09 | 149.85  | 232.42  | 2.83  | 236      | 621.1    |
| R6108 255 | FOSTERS COVE AT THE RIVER HOA  | 2007 7 Years Statute | 01 | 4.43    | 8.22    | 0.1   | 28.53    | 41.28    |
| R6108 255 | FOSTERS COVE AT THE RIVER HOA  | 2008 7 Years Statute | 01 | 4.4     | 8.22    | 0.1   | 26.98    | 39.7     |
| R6108 255 | FOSTERS COVE AT THE RIVER HOA  | 2009 7 Years Statute | 01 | 5.3     | 8.22    | 0.1   | 26.16    | 39.78    |
| H050069   | FOUR SEASONS LANDSCAPING       | 2005 7 Years Statute | 01 | 58.04   | 102.74  | 1.27  | 174.35   | 336.4    |
| H050103   | FOUR SEASONS LANDSCAPING       | 2005 7 Years Statute | 01 | 35.82   | 63.41   | 0.77  | 107.16   | 207.16   |
| H050221   | FOUR SEASONS LANDSCAPING       | 2005 7 Years Statute | 01 | 35.82   | 63.39   | 0.79  | 107.16   | 207.16   |
| H060330   | FOUR SEASONS LANDSCAPING       | 2006 7 Years Statute | 01 | 35.54   | 63.69   | 0.77  | 107.16   | 207.16   |
| H070153   | FOUR SEASONS LANDSCAPING       | 2007 7 Years Statute | 01 | 47.72   | 86.78   | 1.06  | 149.93   | 285.49   |
| R7303 013 | FOWLER L E                     | 2007 7 Years Statute | 02 | 190.14  | 0       | 4.29  | 231.13   | 425.56   |
| R7303 013 | FOWLER L E                     | 2008 7 Years Statute | 02 | 188.26  | 0       | 4.29  | 255.93   | 448.48   |
| R7303 013 | FOWLER L E                     | 2009 7 Years Statute | 02 | 227.38  | 0       | 4.29  | 273.33   | 505      |
| H050233   | FOWLER PRECAST INC             | 2005 7 Years Statute | 02 | 161.24  | 0       | 3.51  | 524.7    | 689.45   |
| H050234   | FOWLER PRECAST INC             | 2005 7 Years Statute | 02 | 191.07  | 0       | 4.16  | 617.14   | 812.37   |
| H050235   | FOWLER PRECAST INC             | 2005 7 Years Statute | 02 | 142.37  | 0       | 3.1   | 466.21   | 611.68   |
| H050249   | FOWLER PRECAST INC             | 2005 7 Years Statute | 02 | 52.88   | 0       | 1.15  | 188.9    | 242.93   |
| H050293   | FOWLER PRECAST INC             | 2005 7 Years Statute | 02 | 152.85  | 0       | 3.33  | 498.7    | 654.88   |



|           |                                    |                      |    |        |        |      |         |         |
|-----------|------------------------------------|----------------------|----|--------|--------|------|---------|---------|
| H060185   | FOWLER PRECAST INC                 | 2006 7 Years Statute | 02 | 54.46  | 0      | 1.19 | 193.32  | 248.97  |
| H060200   | FOWLER PRECAST INC                 | 2006 7 Years Statute | 02 | 75.37  | 0      | 1.64 | 257.95  | 334.96  |
| H060201   | FOWLER PRECAST INC                 | 2006 7 Years Statute | 02 | 77.07  | 0      | 1.68 | 263.22  | 341.97  |
| H060333   | FOWLER PRECAST INC                 | 2006 7 Years Statute | 02 | 125.85 | 0      | 2.74 | 413.98  | 542.57  |
| H060412   | FOWLER PRECAST INC                 | 2006 7 Years Statute | 02 | 94.81  | 0      | 2.07 | 318.06  | 414.94  |
| H070225   | FOWLER PRECAST INC                 | 2007 7 Years Statute | 02 | 140.41 | 0      | 3.11 | 510.4   | 653.92  |
| M173795   | FRANCIS EVAN                       | 2008 7 Years Statute | 01 | 22.59  | 42.34  | 0.52 | 73.26   | 138.71  |
| B372658   | FUTURE MORTGAGE & FINANCE LLC      | 2008 7 Years Statute | 01 | 71.06  | 133.11 | 1.62 | 208.5   | 414.29  |
| B372658   | FUTURE MORTGAGE & FINANCE LLC      | 2009 7 Years Statute | 01 | 132.5  | 205.5  | 2.5  | 380.94  | 721.44  |
| B372899   | G P K FLOORING                     | 2009 7 Years Statute | 01 | 132.5  | 205.5  | 2.5  | 380.94  | 721.44  |
| R5031 161 | G2M PROPERTIES INC                 | 2007 7 Years Statute | 01 | 66.48  | 123.3  | 1.5  | 227.64  | 418.92  |
| R5031 161 | G2M PROPERTIES INC                 | 2008 7 Years Statute | 01 | 217.21 | 406.89 | 4.95 | 688.75  | 1317.8  |
| R5031 161 | G2M PROPERTIES INC                 | 2009 7 Years Statute | 01 | 216.24 | 335.38 | 4.08 | 555.93  | 1111.63 |
| B360929   | GABE GOMEZ AGENCY THE              | 2007 7 Years Statute | 01 | 110.8  | 205.5  | 2.5  | 436.7   | 755.5   |
| B360929   | GABE GOMEZ AGENCY THE              | 2008 7 Years Statute | 01 | 109.7  | 205.5  | 2.5  | 393.32  | 711.02  |
| H050609   | GAITAN ENTERPRISES                 | 2005 7 Years Statute | 04 | 44.83  | 79.33  | 0.98 | 180.77  | 305.91  |
| H050038   | GAITAN ENTERPRISES LLC             | 2005 7 Years Statute | 04 | 30.83  | 54.56  | 0.67 | 122.1   | 208.16  |
| H050601   | GAITAN ENTERPRISES LLC             | 2005 7 Years Statute | 04 | 38.94  | 68.91  | 0.85 | 160.3   | 269     |
| H050610   | GAITAN ENTERPRISES LLC             | 2005 7 Years Statute | 04 | 38.9   | 68.86  | 0.85 | 160.2   | 268.81  |
| H060294   | GAITAN ENTERPRISES LLC             | 2006 7 Years Statute | 04 | 30.62  | 54.87  | 0.66 | 122.01  | 208.16  |
| H070187   | GAITAN ENTERPRISES LLC             | 2007 7 Years Statute | 04 | 50.96  | 92.66  | 1.13 | 205.07  | 349.82  |
| H070354   | GAITAN ENTERPRISES LLC             | 2007 7 Years Statute | 04 | 30.3   | 55.1   | 0.67 | 122.09  | 208.16  |
| R5094 066 | GARNER JAMES W & SUSAN E           | 2007 7 Years Statute | 01 | 11.08  | 20.55  | 0.25 | 48.84   | 80.72   |
| R5094 066 | GARNER JAMES W & SUSAN E           | 2008 7 Years Statute | 01 | 10.97  | 20.55  | 0.25 | 44.59   | 76.36   |
| R5094 066 | GARNER JAMES W & SUSAN E           | 2009 7 Years Statute | 01 | 13.25  | 20.55  | 0.25 | 42.89   | 76.94   |
| M064961   | GEIB BARKLEY                       | 2009 7 Years Statute | 02 | 715.5  | 0      | 13.5 | 649.13  | 1378.13 |
| H060132   | GEM SHOPPING NETWORK INC           | 2006 7 Years Statute | 04 | 3      | 5.4    | 0.06 | 11.12   | 19.58   |
| R5066 069 | GEORGIA ASSET RESOLUTION GROUP LLC | 2007 7 Years Statute | 01 | 6.06   | 11.24  | 0.14 | 21.78   | 39.22   |
| R5066 070 | GEORGIA ASSET RESOLUTION GROUP LLC | 2007 7 Years Statute | 01 | 6.06   | 11.24  | 0.14 | 21.78   | 39.22   |
| R6031 371 | GEORGIA ASSET RESOLUTION GROUP LLC | 2007 7 Years Statute | 01 | 213.18 | 395.38 | 4.81 | 912.22  | 1525.59 |
| R5066 069 | GEORGIA ASSET RESOLUTION GROUP LLC | 2008 7 Years Statute | 01 | 156.65 | 293.45 | 3.57 | 524.09  | 977.76  |
| R5066 070 | GEORGIA ASSET RESOLUTION GROUP LLC | 2008 7 Years Statute | 01 | 156.65 | 293.45 | 3.57 | 524.09  | 977.76  |
| R6031 371 | GEORGIA ASSET RESOLUTION GROUP LLC | 2008 7 Years Statute | 01 | 211.06 | 395.38 | 4.81 | 824.29  | 1435.54 |
| R5066 069 | GEORGIA ASSET RESOLUTION GROUP LLC | 2009 7 Years Statute | 01 | 189.21 | 293.45 | 3.57 | 501.49  | 987.72  |
| R5066 070 | GEORGIA ASSET RESOLUTION GROUP LLC | 2009 7 Years Statute | 01 | 189.21 | 293.45 | 3.57 | 501.49  | 987.72  |
| R6031 371 | GEORGIA ASSET RESOLUTION GROUP LLC | 2009 7 Years Statute | 01 | 254.92 | 395.38 | 4.81 | 782.92  | 1438.03 |
| H060492   | GEORGIA EROSION MANAGEMENT         | 2006 7 Years Statute | 01 | 37.17  | 66.59  | 0.81 | 118.23  | 222.8   |
| R6114 360 | GESTON OAKS HOA                    | 2007 7 Years Statute | 01 | 361.21 | 669.93 | 8.15 | 1220.29 | 2259.58 |
| R6114 360 | GESTON OAKS HOA                    | 2008 7 Years Statute | 01 | 4.4    | 8.22   | 0.1  | 26.98   | 39.7    |
| R6114 360 | GESTON OAKS HOA                    | 2009 7 Years Statute | 01 | 5.3    | 8.22   | 0.1  | 26.16   | 39.78   |
| M192111   | GILLIAN JACK E                     | 2009 7 Years Statute | 01 | 176.49 | 273.73 | 3.33 | 417.51  | 871.06  |

|            |                                    |                      |    |         |         |       |         |          |
|------------|------------------------------------|----------------------|----|---------|---------|-------|---------|----------|
| R7004 270  | GLEN OAKS INVESTMENTS INC          | 2007 7 Years Statute | 01 | 4.88    | 9.04    | 0.11  | 29.89   | 43.92    |
| R7004 270  | GLEN OAKS INVESTMENTS INC          | 2008 7 Years Statute | 01 | 4.84    | 9.04    | 0.11  | 28.17   | 42.16    |
| R7004 270  | GLEN OAKS INVESTMENTS INC          | 2009 7 Years Statute | 01 | 5.84    | 9.04    | 0.11  | 27.27   | 42.26    |
| R6136 234  | GLENDIANNE LTD                     | 2009 7 Years Statute | 07 | 4.56    | 0       | 0     | 18.47   | 23.03    |
| R6144 001  | GOBER BEN S                        | 2007 7 Years Statute | 01 | 1732.91 | 3214.02 | 39.1  | 5557.49 | 10543.52 |
| R6144 515  | GOBER BEN S                        | 2007 7 Years Statute | 01 | 971.05  | 1801    | 21.91 | 3120.76 | 5914.72  |
| R6144 001  | GOBER BEN S                        | 2008 7 Years Statute | 01 | 1715.72 | 3214.02 | 39.1  | 5242.12 | 10210.96 |
| R6144 515  | GOBER BEN S                        | 2008 7 Years Statute | 01 | 961.41  | 1801    | 21.91 | 3016.66 | 5800.98  |
| R6144 001  | GOBER BEN S                        | 2009 7 Years Statute | 01 | 2072.3  | 3214.02 | 39.1  | 4633.99 | 9959.41  |
| R6144 515  | GOBER BEN S                        | 2009 7 Years Statute | 01 | 1161.23 | 1801    | 21.91 | 2607.7  | 5591.84  |
| R7069 027  | GOLSHANI NASSER V                  | 2007 7 Years Statute | 01 | 1110.66 | 2059.93 | 25.06 | 3882.08 | 7077.73  |
| R7069 027  | GOLSHANI NASSER V                  | 2008 7 Years Statute | 01 | 1099.63 | 2059.93 | 25.06 | 3222.88 | 6407.5   |
| R7069 027  | GOLSHANI NASSER V                  | 2009 7 Years Statute | 01 | 1328.17 | 2059.93 | 25.06 | 3195.29 | 6608.45  |
| H050075    | GONZALEZ MARTIN                    | 2005 7 Years Statute | 01 | 35.81   | 63.4    | 0.79  | 107.16  | 207.16   |
| R5345 008  | GOOCH MACON E & HELLEN G           | 2008 7 Years Statute | 01 | 951.76  | 1782.92 | 21.69 | 2748.54 | 5504.91  |
| R5345 008  | GOOCH MACON E & HELLEN G           | 2009 7 Years Statute | 01 | 1149.58 | 1782.92 | 21.69 | 2581.73 | 5535.92  |
| H060375    | GREEN GRADING INC                  | 2006 7 Years Statute | 01 | 40.47   | 72.51   | 0.88  | 126.52  | 240.38   |
| H070215    | GREENE ENTERPRISES                 | 2007 7 Years Statute | 02 | 42.01   | 0       | 0.92  | 160.23  | 203.16   |
| B371874    | GREYSTONE AUTOMOTIVE               | 2009 7 Years Statute | 01 | 155.98  | 234.66  | 2.86  | 435.47  | 828.97   |
| R4347 125  | GRIFFET HINTON G ETAL              | 2007 7 Years Statute | 01 | 163.98  | 304.14  | 3.7   | 744.48  | 1216.3   |
| R4347 126  | GRIFFET HINTON G ETAL              | 2007 7 Years Statute | 01 | 161.77  | 300.03  | 3.65  | 737.39  | 1202.84  |
| R4347 127  | GRIFFET HINTON G ETAL              | 2007 7 Years Statute | 01 | 159.55  | 295.92  | 3.6   | 730.31  | 1189.38  |
| R4347 125  | GRIFFET HINTON G ETAL              | 2008 7 Years Statute | 01 | 162.36  | 304.14  | 3.7   | 571.24  | 1041.44  |
| R4347 126  | GRIFFET HINTON G ETAL              | 2008 7 Years Statute | 01 | 160.15  | 300.03  | 3.65  | 474.95  | 938.78   |
| R4347 127  | GRIFFET HINTON G ETAL              | 2008 7 Years Statute | 01 | 157.98  | 295.92  | 3.6   | 468.66  | 926.16   |
| R4347 125  | GRIFFET HINTON G ETAL              | 2009 7 Years Statute | 01 | 196.11  | 304.14  | 3.7   | 511.15  | 1015.1   |
| R4347 126  | GRIFFET HINTON G ETAL              | 2009 7 Years Statute | 01 | 193.45  | 300.03  | 3.65  | 455.26  | 952.39   |
| R4347 127  | GRIFFET HINTON G ETAL              | 2009 7 Years Statute | 01 | 190.8   | 295.92  | 3.6   | 449.36  | 939.68   |
| B370537    | GTA KARATE FAMILY MARTIAL ARTS     | 2007 7 Years Statute | 04 | 65.27   | 121.06  | 1.47  | 323.79  | 511.59   |
| B370537    | GTA KARATE FAMILY MARTIAL ARTS     | 2008 7 Years Statute | 04 | 219.4   | 411     | 5     | 771.64  | 1407.04  |
| R6015 230  | GUARANTY BANK                      | 2009 7 Years Statute | 01 | 218.37  | 338.66  | 4.12  | 476.13  | 1037.28  |
| R1001C163  | GWINNETT 200902 TRUST DAVID REDMON | 2008 7 Years Statute | 01 | 4.22    | 7.91    | 0.1   | 28.23   | 40.46    |
| R1001C163  | GWINNETT 200902 TRUST DAVID REDMON | 2009 7 Years Statute | 01 | 79.5    | 123.3   | 1.5   | 236.37  | 440.67   |
| B382837    | GWINNETT AUTO ELECTRIC             | 2008 7 Years Statute | 09 | 109.7   | 205.5   | 2.5   | 393.32  | 711.02   |
| B382837    | GWINNETT AUTO ELECTRIC             | 2009 7 Years Statute | 09 | 132.5   | 205.5   | 2.5   | 380.94  | 721.44   |
| R6017 161  | GWINNETT CLUB PARTNERS LP          | 2007 7 Years Statute | 01 | 204.32  | 378.94  | 4.61  | 668.49  | 1256.36  |
| R6017 161  | GWINNETT CLUB PARTNERS LP          | 2008 7 Years Statute | 01 | 202.3   | 378.94  | 4.61  | 595.91  | 1181.76  |
| R6017 161  | GWINNETT CLUB PARTNERS LP          | 2009 7 Years Statute | 01 | 244.34  | 378.94  | 4.61  | 568.4   | 1196.29  |
| R6076 009  | HAAS MARIA                         | 2008 7 Years Statute | 01 | 172.45  | 323.05  | 3.93  | 510.25  | 1009.68  |
| R6076 011A | HAAS MARIA                         | 2008 7 Years Statute | 01 | 15.37   | 28.77   | 0.35  | 53.01   | 97.5     |
| R6076 009  | HAAS MARIA                         | 2009 7 Years Statute | 01 | 208.29  | 323.05  | 3.93  | 488.27  | 1023.54  |

|            |                                 |                      |    |        |        |      |         |         |
|------------|---------------------------------|----------------------|----|--------|--------|------|---------|---------|
| R6076 011A | HAAS MARIA                      | 2009 7 Years Statute | 01 | 18.55  | 28.77  | 0.35 | 55.15   | 102.82  |
| B301808    | HAIR OF GLORY                   | 2009 7 Years Statute | 01 | 53     | 82.2   | 1    | 142.87  | 279.07  |
| M090130    | HAMIL JEFFREY E                 | 2009 7 Years Statute | 02 | 93.81  | 0      | 1.77 | 104.83  | 200.41  |
| R5354A032  | HAMILTON HOMES LLC              | 2009 7 Years Statute | 01 | 184.97 | 286.88 | 3.49 | 508.84  | 984.18  |
| R4346D144  | HAMMETT RICHARD MICHAEL         | 2008 7 Years Statute | 01 | 85.99  | 161.11 | 1.96 | 261.98  | 511.04  |
| R4346D144  | HAMMETT RICHARD MICHAEL         | 2009 7 Years Statute | 01 | 103.87 | 161.11 | 1.96 | 256.03  | 522.97  |
| R7119 148  | HAMPTON HALL CORP               | 2009 7 Years Statute | 01 | 271.88 | 421.69 | 5.13 | 687.85  | 1386.55 |
| M182187    | HANSON GARY S                   | 2009 7 Years Statute | 01 | 100.7  | 156.18 | 1.9  | 248.99  | 507.77  |
| R5297 084  | HARBINS RIDGE HMOOWNRS ASSN INC | 2009 7 Years Statute | 01 | 5.3    | 8.22   | 0.1  | 26.16   | 39.78   |
| R4349 082  | HARMON JOHN F                   | 2007 7 Years Statute | 01 | 65.6   | 121.66 | 1.48 | 224.8   | 413.54  |
| R4349 083  | HARMON JOHN F                   | 2007 7 Years Statute | 01 | 66.48  | 123.3  | 1.5  | 227.64  | 418.92  |
| R4349 082  | HARMON JOHN F                   | 2008 7 Years Statute | 01 | 64.94  | 121.66 | 1.48 | 201.52  | 389.6   |
| R4349 083  | HARMON JOHN F                   | 2008 7 Years Statute | 01 | 65.82  | 123.3  | 1.5  | 204.04  | 394.66  |
| R4349 082  | HARMON JOHN F                   | 2009 7 Years Statute | 01 | 78.44  | 121.66 | 1.48 | 199.47  | 401.05  |
| R4349 083  | HARMON JOHN F                   | 2009 7 Years Statute | 01 | 79.5   | 123.3  | 1.5  | 201.85  | 406.15  |
| R5130 017  | HARRISON ROAD VENTURE LLC       | 2008 7 Years Statute | 01 | 31.59  | 59.18  | 0.72 | 1433.75 | 1525.24 |
| R5130 017  | HARRISON ROAD VENTURE LLC       | 2009 7 Years Statute | 01 | 33.38  | 51.79  | 0.63 | 1300.25 | 1386.05 |
| R7004 190  | HAYES RAYMOND A & YVONNE F      | 2007 7 Years Statute | 01 | 177.72 | 329.62 | 4.01 | 906.65  | 1418    |
| R7004 191  | HAYES RAYMOND A & YVONNE F      | 2007 7 Years Statute | 01 | 163.54 | 303.32 | 3.69 | 809.58  | 1280.13 |
| R7004 190  | HAYES RAYMOND A & YVONNE F      | 2008 7 Years Statute | 01 | 175.96 | 329.62 | 4.01 | 726.86  | 1236.45 |
| R7004 191  | HAYES RAYMOND A & YVONNE F      | 2008 7 Years Statute | 01 | 161.92 | 303.32 | 3.69 | 637.73  | 1106.66 |
| R7004 190  | HAYES RAYMOND A & YVONNE F      | 2009 7 Years Statute | 01 | 212.53 | 329.62 | 4.01 | 602.51  | 1148.67 |
| R7004 191  | HAYES RAYMOND A & YVONNE F      | 2009 7 Years Statute | 01 | 195.58 | 303.32 | 3.69 | 518.92  | 1021.51 |
| R7294D003  | HAYWOOD ALBERT ESTATE           | 2009 7 Years Statute | 02 | 190.8  | 0      | 3.6  | 191.44  | 385.84  |
| R6031 351  | HEAD JAMES W                    | 2009 7 Years Statute | 01 | 32.56  | 0      | 0    | 40.4    | 72.96   |
| R6087 081  | HEARTWOOD 16 LLC                | 2008 7 Years Statute | 01 | 53.3   | 99.87  | 1.21 | 204.45  | 358.83  |
| R6087 081  | HEARTWOOD 16 LLC                | 2009 7 Years Statute | 01 | 224.72 | 348.53 | 4.24 | 644.02  | 1221.51 |
| B370931    | HERITAGE MEDICAL SOLUTIONS      | 2009 7 Years Statute | 02 | 22.8   | 0      | 0    | 35.22   | 58.02   |
| R5006 448  | HEWATT JAMES                    | 2007 7 Years Statute | 10 | 147.59 | 273.73 | 3.33 | 589.73  | 1014.38 |
| R5006 448  | HEWATT JAMES                    | 2008 7 Years Statute | 10 | 146.12 | 273.73 | 3.33 | 594.7   | 1017.88 |
| R5006 448  | HEWATT JAMES                    | 2009 7 Years Statute | 10 | 176.49 | 273.73 | 3.33 | 570.97  | 1024.52 |
| R6183 166  | HICKORY PLANTATION HOMEOWNERS   | 2007 7 Years Statute | 01 | 4.43   | 8.22   | 0.1  | 28.53   | 41.28   |
| R6183 166  | HICKORY PLANTATION HOMEOWNERS   | 2008 7 Years Statute | 01 | 4.4    | 8.22   | 0.1  | 122.29  | 135.01  |
| R6183 166  | HICKORY PLANTATION HOMEOWNERS   | 2009 7 Years Statute | 01 | 5.3    | 8.22   | 0.1  | 26.16   | 39.78   |
| R5057 161  | HILL FLORENCE BEATON            | 2007 7 Years Statute | 10 | 148.47 | 275.37 | 3.35 | 798.15  | 1225.34 |
| R5057 161  | HILL FLORENCE BEATON            | 2008 7 Years Statute | 10 | 150.07 | 281.12 | 3.42 | 654.01  | 1088.62 |
| R5057 161  | HILL FLORENCE BEATON            | 2009 7 Years Statute | 10 | 181.26 | 281.12 | 3.42 | 534.38  | 1000.18 |
| B361580    | HIMZO DZINOVIC CABINETRY        | 2007 7 Years Statute | 06 | 221.6  | 411    | 5    | 960.62  | 1598.22 |
| B361580    | HIMZO DZINOVIC CABINETRY        | 2008 7 Years Statute | 06 | 219.4  | 411    | 5    | 866.28  | 1501.68 |
| B361580    | HIMZO DZINOVIC CABINETRY        | 2009 7 Years Statute | 06 | 265    | 411    | 5    | 825.84  | 1506.84 |
| B393296    | HOLCOMB VILLAGE PARTNERS LLC    | 2009 7 Years Statute | 01 | 530    | 822    | 10   | 1392.81 | 2754.81 |

|           |                               |                      |      |         |         |       |         |         |
|-----------|-------------------------------|----------------------|------|---------|---------|-------|---------|---------|
| R6033 073 | HOME EQUITIES ASSOC           | 2007 7 Years Statute | 01   | 4.43    | 8.22    | 0.1   | 27.84   | 40.59   |
| R6173 421 | HOME EQUITIES ASSOC           | 2007 7 Years Statute | 01   | 50.52   | 93.71   | 1.14  | 176.61  | 321.98  |
| R6033 073 | HOME EQUITIES ASSOC           | 2008 7 Years Statute | 01   | 4.4     | 8.22    | 0.1   | 27.82   | 40.54   |
| R6173 421 | HOME EQUITIES ASSOC           | 2008 7 Years Statute | 01   | 50.01   | 93.71   | 1.14  | 158.66  | 303.52  |
| R6033 073 | HOME EQUITIES ASSOC           | 2009 7 Years Statute | 01   | 5.3     | 8.22    | 0.1   | 37.58   | 51.2    |
| R6173 421 | HOME EQUITIES ASSOC           | 2009 7 Years Statute | 01   | 60.41   | 93.71   | 1.14  | 159.39  | 314.65  |
| R6188 017 | HOMESTEAD DEVELOPMENT CORP    | 2007 7 Years Statute | 01CT | 1254.26 | 2326.26 | 28.3  | 5466.64 | 9075.46 |
| R6188 017 | HOMESTEAD DEVELOPMENT CORP    | 2008 7 Years Statute | 01CT | 1241.8  | 2326.26 | 28.3  | 4989.31 | 8585.67 |
| R6188 017 | HOMESTEAD DEVELOPMENT CORP    | 2009 7 Years Statute | 01CT | 1499.89 | 2326.26 | 28.3  | 4887.07 | 8741.52 |
| B023733   | HOPE CLINIC INC               | 2007 7 Years Statute | 06   | 194.01  | 359.83  | 4.38  | 842.86  | 1401.08 |
| B023733   | HOPE CLINIC INC               | 2008 7 Years Statute | 06   | 192.08  | 359.83  | 4.38  | 760.33  | 1316.62 |
| B023733   | HOPE CLINIC INC               | 2009 7 Years Statute | 06   | 232.01  | 359.83  | 4.38  | 726.17  | 1322.39 |
| R5143 250 | HOPE CLINIC INC               | 2009 7 Years Statute | 06   | 745.38  | 0       | 0     | 656.4   | 1401.78 |
| R7165 276 | HOUSEMAX LLC                  | 2007 7 Years Statute | 01   | 4.43    | 8.22    | 0.1   | 28.53   | 41.28   |
| R7165 277 | HOUSEMAX LLC                  | 2007 7 Years Statute | 01   | 4.43    | 8.22    | 0.1   | 28.53   | 41.28   |
| R7165 276 | HOUSEMAX LLC                  | 2008 7 Years Statute | 01   | 4.4     | 8.22    | 0.1   | 26.98   | 39.7    |
| R7165 277 | HOUSEMAX LLC                  | 2008 7 Years Statute | 01   | 4.4     | 8.22    | 0.1   | 26.98   | 39.7    |
| R7165 276 | HOUSEMAX LLC                  | 2009 7 Years Statute | 01   | 5.3     | 8.22    | 0.1   | 26.16   | 39.78   |
| R7165 277 | HOUSEMAX LLC                  | 2009 7 Years Statute | 01   | 5.3     | 8.22    | 0.1   | 26.16   | 39.78   |
| R6074 035 | HOWELL REALTY CO INC          | 2007 7 Years Statute | 01   | 11.08   | 20.55   | 0.25  | 48.84   | 80.72   |
| R6074 035 | HOWELL REALTY CO INC          | 2008 7 Years Statute | 01   | 10.97   | 20.55   | 0.25  | 44.91   | 76.68   |
| R6074 035 | HOWELL REALTY CO INC          | 2009 7 Years Statute | 01   | 13.25   | 20.55   | 0.25  | 42.89   | 76.94   |
| B372719   | IBDC TECHNOLOGY SYSTEMS LLC   | 2009 7 Years Statute | 01   | 132.5   | 205.5   | 2.5   | 380.94  | 721.44  |
| R7090 083 | IDAHO RECREATION & EDUC TRUST | 2009 7 Years Statute | 01   | 22.26   | 34.52   | 0.42  | 170.32  | 227.52  |
| R7090 082 | IDAHO RECREATIONAL & EDUC TRU | 2009 7 Years Statute | 01   | 27.56   | 42.74   | 0.52  | 147.4   | 218.22  |
| B391014   | INDIAN ART & FASHION          | 2009 7 Years Statute | 01   | 132.5   | 205.5   | 2.5   | 380.94  | 721.44  |
| R5324 001 | INDIAN SHOALS, L.L.C.         | 2007 7 Years Statute | 01   | 94.84   | 175.91  | 2.14  | 318.34  | 591.23  |
| R5324 001 | INDIAN SHOALS, L.L.C.         | 2008 7 Years Statute | 01   | 76.79   | 143.85  | 1.75  | 235.53  | 457.92  |
| R5324 001 | INDIAN SHOALS, L.L.C.         | 2009 7 Years Statute | 01   | 92.75   | 143.85  | 1.75  | 232.08  | 470.43  |
| R4346D122 | ISRAEL ROBERT L & CONNIE F    | 2007 7 Years Statute | 01   | 121.88  | 226.05  | 2.75  | 404.82  | 755.5   |
| R4346D122 | ISRAEL ROBERT L & CONNIE F    | 2008 7 Years Statute | 01   | 120.67  | 226.05  | 2.75  | 411.55  | 761.02  |
| R4346D122 | ISRAEL ROBERT L & CONNIE F    | 2009 7 Years Statute | 01   | 145.75  | 226.05  | 2.75  | 349.17  | 723.72  |
| R7222 108 | IVY CREEK LLC                 | 2007 7 Years Statute | 01   | 313.34  | 581.15  | 7.07  | 3594.48 | 4496.04 |
| R7222 108 | IVY CREEK LLC                 | 2008 7 Years Statute | 01   | 310.23  | 581.15  | 7.07  | 3386.67 | 4285.12 |
| R7222 108 | IVY CREEK LLC                 | 2009 7 Years Statute | 01   | 374.71  | 581.15  | 7.07  | 3142.5  | 4105.43 |
| R7109 004 | J & W INVESTMENTS INC         | 2007 7 Years Statute | 01   | 47.87   | 88.78   | 1.08  | 168.12  | 305.85  |
| R7109 004 | J & W INVESTMENTS INC         | 2008 7 Years Statute | 01   | 47.39   | 88.78   | 1.08  | 151.11  | 288.36  |
| R7109 004 | J & W INVESTMENTS INC         | 2009 7 Years Statute | 01   | 57.24   | 88.78   | 1.08  | 152.33  | 299.43  |
| B350890   | J C MASONRY                   | 2008 7 Years Statute | 11   | 177.28  | 332.09  | 4.04  | 745.84  | 1259.25 |
| B350890   | J C MASONRY                   | 2009 7 Years Statute | 11   | 537.16  | 833.1   | 10.14 | 1785.09 | 3165.49 |
| H5161M002 | JACKSON CEDRICK B             | 2006 7 Years Statute | 08   | 12.95   | 23.18   | 0.28  | 87      | 123.41  |

|           |                                 |      |                 |    |        |        |      |         |         |
|-----------|---------------------------------|------|-----------------|----|--------|--------|------|---------|---------|
| H5161M002 | JACKSON CEDRICK B               | 2007 | 7 Years Statute | 08 | 55.59  | 101.11 | 1.23 | 324.26  | 482.19  |
| H5161M002 | JACKSON CEDRICK B               | 2008 | 7 Years Statute | 08 | 54.52  | 101.11 | 1.23 | 297.65  | 454.51  |
| H5161M002 | JACKSON CEDRICK B               | 2009 | 7 Years Statute | 08 | 53.97  | 101.11 | 1.23 | 284.04  | 440.35  |
| R6022 045 | JACKSON PHILBERT                | 2009 | 7 Years Statute | 01 | 22.79  | 35.35  | 0.43 | 161.53  | 220.1   |
| R6022 068 | JACKSON PHILBERT                | 2009 | 7 Years Statute | 01 | 22.79  | 35.35  | 0.43 | 138.59  | 197.16  |
| M072770   | JACKSON ROBERT C                | 2009 | 7 Years Statute | 01 | 59.34  | 78.49  | 0.95 | 137.83  | 276.61  |
| R6005 136 | JA-DON INC                      | 2007 | 7 Years Statute | 01 | 79.78  | 147.96 | 1.8  | 532.8   | 762.34  |
| R6005 136 | JA-DON INC                      | 2008 | 7 Years Statute | 01 | 78.98  | 147.96 | 1.8  | 391.18  | 619.92  |
| R6005 136 | JA-DON INC                      | 2009 | 7 Years Statute | 01 | 95.39  | 147.96 | 1.8  | 288.26  | 533.41  |
| H050402   | JAIME CONCRETE, INC             | 2005 | 7 Years Statute | 01 | 35.83  | 63.43  | 0.74 | 104.16  | 204.16  |
| H060359   | JAMES L BROOKS                  | 2006 | 7 Years Statute | 01 | 115.55 | 207.01 | 2.52 | 314.84  | 639.92  |
| H060360   | JAMES L BROOKS                  | 2006 | 7 Years Statute | 01 | 111.46 | 199.7  | 2.43 | 304.6   | 618.19  |
| H070038   | JAMIE CONCRETE INC              | 2007 | 7 Years Statute | 01 | 34.74  | 64.47  | 0.79 | 112.16  | 212.16  |
| R7054 039 | JARDA ALEXANDRU                 | 2008 | 7 Years Statute | 01 | 363.33 | 680.62 | 8.28 | 1032.87 | 2085.1  |
| B381833   | JEWEL FINANCIAL SERVICE         | 2008 | 7 Years Statute | 06 | 109.7  | 205.5  | 2.5  | 440.64  | 758.34  |
| B381833   | JEWEL FINANCIAL SERVICE         | 2009 | 7 Years Statute | 06 | 132.5  | 205.5  | 2.5  | 425.42  | 765.92  |
| H050032   | JJE CONSTRUCTORS & ENGINEERS    | 2005 | 7 Years Statute | 09 | 65     | 115.02 | 1.42 | 268.24  | 449.68  |
| H050434   | JJE CONSTRUCTORS & ENGINEERS    | 2005 | 7 Years Statute | 09 | 29.59  | 52.31  | 0.64 | 125.62  | 208.16  |
| H060003   | JJE CONSTRUCTORS & ENGINEERS    | 2006 | 7 Years Statute | 09 | 140.19 | 251.17 | 3.06 | 552.42  | 946.84  |
| H060073   | JJE CONSTRUCTORS & ENGINEERS    | 2006 | 7 Years Statute | 09 | 29.39  | 52.62  | 0.63 | 125.52  | 208.16  |
| H060306   | JJE CONSTRUCTORS & ENGINEERS    | 2006 | 7 Years Statute | 09 | 83.72  | 150.01 | 1.82 | 339.98  | 575.53  |
| B342699   | JJT EMISSION                    | 2009 | 7 Years Statute | 01 | 46.51  | 72.13  | 0.88 | 149.92  | 269.44  |
| H060265   | JOHN ALLEN DEVELOPMENT          | 2006 | 7 Years Statute | 01 | 44.34  | 79.41  | 0.97 | 136.2   | 260.92  |
| H060266   | JOHN ALLEN DEVELOPMENT          | 2006 | 7 Years Statute | 01 | 35.55  | 63.68  | 0.77 | 104.16  | 204.16  |
| H060139   | JOHN SCHROEDER                  | 2006 | 7 Years Statute | 01 | 35.55  | 63.68  | 0.77 | 104.16  | 204.16  |
| H7296M043 | JOHNSON BERNICE                 | 2008 | 7 Years Statute | 02 | 26.77  | 0      | 0.6  | 121.3   | 148.67  |
| H7296M043 | JOHNSON BERNICE                 | 2009 | 7 Years Statute | 02 | 32.91  | 0      | 0.75 | 139.98  | 173.64  |
| R5146D097 | JOHNSON GEORGE                  | 2007 | 7 Years Statute | 06 | 1.78   | 3.29   | 0.04 | 6.15    | 11.26   |
| R5146D097 | JOHNSON GEORGE                  | 2008 | 7 Years Statute | 06 | 1.77   | 3.29   | 0.04 | 5.48    | 10.58   |
| M192077   | JOHNSON KEVIN M                 | 2009 | 7 Years Statute | 01 | 58.96  | 91.44  | 1.11 | 156.12  | 307.63  |
| R7214 059 | JOHNSON/NEEL PROPERTIES LLC     | 2007 | 7 Years Statute | 01 | 211.4  | 392.09 | 4.77 | 896.12  | 1504.38 |
| R7214 059 | JOHNSON/NEEL PROPERTIES LLC     | 2008 | 7 Years Statute | 01 | 209.31 | 392.09 | 4.77 | 711.09  | 1317.26 |
| R7214 059 | JOHNSON/NEEL PROPERTIES LLC     | 2009 | 7 Years Statute | 01 | 252.81 | 392.09 | 4.77 | 587.28  | 1236.95 |
| R6164 456 | JOOMA MUNIRA & BAKER ALI        | 2007 | 7 Years Statute | 01 | 39     | 72.34  | 0.88 | 150.66  | 262.88  |
| R6164 456 | JOOMA MUNIRA & BAKER ALI        | 2008 | 7 Years Statute | 01 | 38.6   | 72.34  | 0.88 | 137.93  | 249.75  |
| R6164 456 | JOOMA MUNIRA & BAKER ALI        | 2009 | 7 Years Statute | 01 | 46.63  | 72.34  | 0.88 | 128.72  | 248.57  |
| H050104   | K & A LANDSCAPING               | 2005 | 7 Years Statute | 01 | 38.14  | 67.51  | 0.83 | 123.13  | 229.61  |
| H060217   | K & A LANDSCAPING               | 2006 | 7 Years Statute | 01 | 35.55  | 63.69  | 0.76 | 107.16  | 207.16  |
| H080085   | K & A LANDSCAPING               | 2008 | 7 Years Statute | 01 | 37.85  | 70.2   | 0.85 | 129.72  | 238.62  |
| H060281   | K WADE CONSTRUCTION COMPANY llc | 2006 | 7 Years Statute | 11 | 38.31  | 68.63  | 0.83 | 145.09  | 252.86  |
| H070050   | KELLY EQUIPMENT COMPANY INC     | 2007 | 7 Years Statute | 06 | 325.02 | 602.79 | 7.33 | 1060.81 | 1995.95 |

|            |                                  |                      |    |        |        |       |         |         |
|------------|----------------------------------|----------------------|----|--------|--------|-------|---------|---------|
| H070051    | KELLY EQUIPMENT COMPANY INC      | 2007 7 Years Statute | 06 | 325.02 | 602.79 | 7.33  | 1060.81 | 1995.95 |
| R7070 440  | KESWICK HOMEOWNERS ASSN INC      | 2007 7 Years Statute | 01 | 4.43   | 8.22   | 0.1   | 102.07  | 114.82  |
| R7070 440  | KESWICK HOMEOWNERS ASSN INC      | 2008 7 Years Statute | 01 | 4.4    | 8.22   | 0.1   | 94.85   | 107.57  |
| R7070 440  | KESWICK HOMEOWNERS ASSN INC      | 2009 7 Years Statute | 01 | 5.3    | 8.22   | 0.1   | 94.59   | 108.21  |
| B303112    | KIEHL INTERNATIONAL LLC          | 2009 7 Years Statute | 01 | 120.18 | 186.39 | 2.27  | 292.29  | 601.13  |
| B091524    | KIKOS LANDSCAPING                | 2006 7 Years Statute | 01 | 97.01  | 176.43 | 2.14  | 42.74   | 318.32  |
| H060110    | KIKOS LANDSCAPING                | 2006 7 Years Statute | 01 | 35.55  | 63.66  | 0.79  | 104.16  | 204.16  |
| B381291    | KIMS RENOVATION SERVICES         | 2009 7 Years Statute | 11 | 53     | 82.2   | 1     | 198.68  | 334.88  |
| B370096    | KINGSMODE AUTO SALES             | 2007 7 Years Statute | 10 | 4.43   | 8.22   | 0.1   | 19.31   | 32.06   |
| H060461    | KMA ENVIRONMENTAL LLC            | 2006 7 Years Statute | 01 | 35.54  | 63.68  | 0.78  | 104.16  | 204.16  |
| B391614    | KOZMO ART GALLERY                | 2009 7 Years Statute | 02 | 53     | 0      | 1     | 69.11   | 123.11  |
| B381555    | KREATIVE TECHNOLOGY PARTNERS LLC | 2009 7 Years Statute | 01 | 132.5  | 205.5  | 2.5   | 380.94  | 721.44  |
| B380762    | KUT KINGZ BARBER & BRAID SHOP    | 2008 7 Years Statute | 01 | 65.82  | 123.3  | 1.5   | 242.02  | 432.64  |
| B380762    | KUT KINGZ BARBER & BRAID SHOP    | 2009 7 Years Statute | 01 | 79.5   | 123.3  | 1.5   | 238.6   | 442.9   |
| H050314    | L & M TITLE                      | 2005 7 Years Statute | 01 | 35.81  | 63.39  | 0.8   | 104.16  | 204.16  |
| H060208    | L3 HOLDINGS INC                  | 2006 7 Years Statute | 01 | 35.55  | 63.67  | 0.78  | 104.16  | 204.16  |
| H060462    | L3 HOLDINGS INC                  | 2006 7 Years Statute | 01 | 35.54  | 63.68  | 0.78  | 104.16  | 204.16  |
| H060464    | L3 HOLDINGS INC                  | 2006 7 Years Statute | 01 | 47.26  | 84.68  | 1.03  | 143.56  | 276.53  |
| B372119    | LA ESPERANZA BAKERY AND DELI INC | 2008 7 Years Statute | 01 | 219.4  | 411    | 5     | 771.64  | 1407.04 |
| B372119    | LA ESPERANZA BAKERY AND DELI INC | 2009 7 Years Statute | 01 | 265    | 411    | 5     | 736.88  | 1417.88 |
| H050281    | LANDGATE INC                     | 2005 7 Years Statute | 01 | 35.82  | 63.39  | 0.79  | 107.16  | 207.16  |
| H050313    | LANDGATE INC                     | 2005 7 Years Statute | 01 | 35.81  | 63.4   | 0.79  | 107.16  | 207.16  |
| H050469    | LANDGATE INC                     | 2005 7 Years Statute | 01 | 35.81  | 63.4   | 0.79  | 107.16  | 207.16  |
| H070191    | LANDGATE INC                     | 2007 7 Years Statute | 01 | 35.21  | 64.01  | 0.78  | 107.16  | 207.16  |
| R5049 001A | LANDMARK IMPROVEMENT LLC         | 2008 7 Years Statute | 01 | 9.66   | 18.11  | 0.22  | 108.81  | 136.8   |
| R5049 001A | LANDMARK IMPROVEMENT LLC         | 2009 7 Years Statute | 01 | 12.72  | 19.73  | 0.24  | 63.63   | 96.32   |
| B350596    | LANGLEY BUSINESS PARK            | 2009 7 Years Statute | 01 | 53     | 82.2   | 1     | 167.38  | 303.58  |
| B027851    | LAW OFFICES OF ROBERT C D        | 2009 7 Years Statute | 09 | 63.5   | 92.03  | 1.12  | 187.97  | 344.62  |
| H050328    | LCI CONCRETE                     | 2005 7 Years Statute | 01 | 35.55  | 63.7   | 0.75  | 104.16  | 204.16  |
| B371509    | LDA PROPERTIES LLC               | 2009 7 Years Statute | 02 | 132.5  | 0      | 2.5   | 163.36  | 298.36  |
| H050498    | LEE BRENDA                       | 2005 7 Years Statute | 01 | 114.81 | 203.2  | 2.5   | 307.56  | 628.07  |
| H050254    | LEVEL CREEK GRADING INC          | 2005 7 Years Statute | 01 | 58.94  | 104.32 | 1.28  | 171.7   | 336.24  |
| B360237    | LEVERETTE P HOUSING              | 2009 7 Years Statute | 02 | 681.97 | 0      | 12.87 | 619.88  | 1314.72 |
| H060353    | LEVERETTE P INC                  | 2006 7 Years Statute | 02 | 170.24 | 0      | 3.71  | 566.08  | 740.03  |
| R7077 042  | LIB PROPERTY TAX LLC             | 2007 7 Years Statute | 01 | 4.43   | 8.22   | 0.1   | 328.66  | 341.41  |
| R7077 042  | LIB PROPERTY TAX LLC             | 2008 7 Years Statute | 01 | 4.4    | 8.22   | 0.1   | 354.61  | 367.33  |
| R7077 042  | LIB PROPERTY TAX LLC             | 2009 7 Years Statute | 01 | 5.3    | 8.22   | 0.1   | 290.94  | 304.56  |
| R7214 408  | LIBERTY LIFE INSURANCE CO        | 2007 7 Years Statute | 01 | 479.1  | 888.58 | 10.81 | 1547.34 | 2925.83 |
| R7214 408  | LIBERTY LIFE INSURANCE CO        | 2008 7 Years Statute | 01 | 474.34 | 888.58 | 10.81 | 1572.63 | 2946.36 |
| R7214 408  | LIBERTY LIFE INSURANCE CO        | 2009 7 Years Statute | 01 | 572.92 | 888.58 | 10.81 | 1299.24 | 2771.55 |
| h050460    | LITTER CONTROL INC               | 2005 7 Years Statute | 06 | 33.28  | 58.92  | 0.73  | 111.23  | 204.16  |

|           |   |                      |    |        |        |      |        |         |
|-----------|---|----------------------|----|--------|--------|------|--------|---------|
| B371949   | LITTLE OFF THE TOP BARBER SHOP                | 2007 7 Years Statute | 10 | 64.41  | 119.48 | 1.46 | 305.51 | 490.86  |
| B371949   | LITTLE OFF THE TOP BARBER SHOP                | 2008 7 Years Statute | 10 | 73.49  | 137.69 | 1.68 | 329.38 | 542.24  |
| B371949   | LITTLE OFF THE TOP BARBER SHOP                | 2009 7 Years Statute | 10 | 88.77  | 137.69 | 1.68 | 320.72 | 548.86  |
| H070029   | LJ WHITSELL ENTERPRISES INC                   | 2007 7 Years Statute | 11 | 149.97 | 278.14 | 3.38 | 545.64 | 977.13  |
| R5181 078 | LOCKRIDGE CONSTRUCTION CO INC                 | 2007 7 Years Statute | 01 | 76.68  | 142.21 | 1.73 | 260.26 | 480.88  |
| R5181 078 | LOCKRIDGE CONSTRUCTION CO INC                 | 2008 7 Years Statute | 01 | 75.91  | 142.21 | 1.73 | 233.01 | 452.86  |
| R5181 078 | LOCKRIDGE CONSTRUCTION CO INC                 | 2009 7 Years Statute | 01 | 91.69  | 142.21 | 1.73 | 228.94 | 464.57  |
| R6251A006 | LONG RIVER INVESTMENTS INC                    | 2007 7 Years Statute | 01 | 234.37 | 434.67 | 5.28 | 773.79 | 1448.11 |
| R4346B024 | LOWRY CLEO E & DORIS MAE                      | 2007 7 Years Statute | 01 | 123.66 | 229.34 | 2.79 | 410.49 | 766.28  |
| R4346B024 | LOWRY CLEO E & DORIS MAE                      | 2008 7 Years Statute | 01 | 122.44 | 229.34 | 2.79 | 416.59 | 771.16  |
| R4346B024 | LOWRY CLEO E & DORIS MAE                      | 2009 7 Years Statute | 01 | 147.88 | 229.34 | 2.79 | 403.87 | 783.88  |
| B392890   | LYONDELLBASELL ADVANCED POLYOLEFINS USA       | 2009 7 Years Statute | 01 | 41.4   | 0      | 0    | 0      | 41.4    |
| H080077   | MAC CONCRETE CONST INC                        | 2008 7 Years Statute | 01 | 41.42  | 76.81  | 0.93 | 140.78 | 259.94  |
| B342529   | MAC CONCRETE INC                              | 2007 7 Years Statute | 01 | 31.66  | 58.73  | 0.72 | 125.43 | 216.54  |
| H070010   | MAC CONCRETE INC                              | 2007 7 Years Statute | 01 | 34.75  | 64.46  | 0.79 | 112.16 | 212.16  |
| H070062   | MAC CONCRETE INC                              | 2007 7 Years Statute | 01 | 62.03  | 115.06 | 1.4  | 198.42 | 376.91  |
| B342529   | MAC CONCRETE INC                              | 2008 7 Years Statute | 01 | 47.27  | 88.57  | 1.08 | 178.04 | 314.96  |
| B342529   | MAC CONCRETE INC                              | 2009 7 Years Statute | 01 | 57.1   | 88.57  | 1.08 | 178.41 | 325.16  |
| H070229   | MACK S HAMILTON                               | 2007 7 Years Statute | 01 | 35.21  | 64.01  | 0.78 | 103.16 | 203.16  |
| R7128 007 | MAGBEE JAMES R & GUY B FINDLEY & BARON HERMAN | 2007 7 Years Statute | 01 | 13.52  | 25.07  | 0.3  | 118    | 156.89  |
| R7128 008 | MAGBEE JAMES R & GUY B FINDLEY & BARON HERMAN | 2007 7 Years Statute | 01 | 13.52  | 25.07  | 0.3  | 186.83 | 225.72  |
| R7128 007 | MAGBEE JAMES R & GUY B FINDLEY & BARON HERMAN | 2008 7 Years Statute | 01 | 13.38  | 25.07  | 0.3  | 109.42 | 148.17  |
| R7128 008 | MAGBEE JAMES R & GUY B FINDLEY & BARON HERMAN | 2008 7 Years Statute | 01 | 13.38  | 25.07  | 0.3  | 174.73 | 213.48  |
| R7128 007 | MAGBEE JAMES R & GUY B FINDLEY & BARON HERMAN | 2009 7 Years Statute | 01 | 16.16  | 25.07  | 0.3  | 108.15 | 149.68  |
| R7128 008 | MAGBEE JAMES R & GUY B FINDLEY & BARON HERMAN | 2009 7 Years Statute | 01 | 16.16  | 25.07  | 0.3  | 174.94 | 216.47  |
| R7068 011 | MAIN STREET BANK                              | 2007 7 Years Statute | 01 | 206.09 | 382.23 | 4.65 | 674.83 | 1267.8  |
| R7068 011 | MAIN STREET BANK                              | 2008 7 Years Statute | 01 | 197.46 | 369.9  | 4.5  | 632.36 | 1204.22 |
| R7068 011 | MAIN STREET BANK                              | 2009 7 Years Statute | 01 | 238.5  | 369.9  | 4.5  | 605.45 | 1218.35 |
| B370377   | MAJESTIC BODY SHOP                            | 2009 7 Years Statute | 01 | 50.46  | 77.46  | 0.94 | 159.64 | 288.5   |
| H070228   | MARIA CRUZ VASQUEZ                            | 2007 7 Years Statute | 01 | 35.19  | 64.02  | 0.79 | 103.16 | 203.16  |
| R6164 517 | MARK HOMEBUILDERS LLC                         | 2009 7 Years Statute | 01 | 5.3    | 8.22   | 0.1  | 26.16  | 39.78   |
| R6032 054 | MARTANA HUGH ENTERPRISES LLC                  | 2009 7 Years Statute | 01 | 205.63 | 318.94 | 3.88 | 583.15 | 1111.6  |
| H070089   | MARTINEZ CONCRETE                             | 2007 7 Years Statute | 01 | 35.2   | 64.04  | 0.76 | 103.16 | 203.16  |
| B380007   | MARTINEZ CONCRETE                             | 2008 7 Years Statute | 01 | 39.17  | 73.36  | 0.89 | 127.48 | 240.9   |
| B380007   | MARTINEZ CONCRETE                             | 2009 7 Years Statute | 01 | 47.31  | 73.36  | 0.89 | 152.07 | 273.63  |
| H060407   | MATHESON DEV LLC                              | 2006 7 Years Statute | 01 | 35.55  | 63.68  | 0.77 | 104.16 | 204.16  |
| R7225 084 | MATUS ROBERT L ETAL                           | 2007 7 Years Statute | 02 | 70.03  | 0      | 1.58 | 87.83  | 159.44  |
| R7225 084 | MATUS ROBERT L ETAL                           | 2008 7 Years Statute | 02 | 69.33  | 0      | 1.58 | 78.55  | 149.46  |
| R7225 084 | MATUS ROBERT L ETAL                           | 2009 7 Years Statute | 02 | 83.74  | 0      | 1.58 | 86.28  | 171.6   |
| H070203   | MCDANIEL LEON T                               | 2007 7 Years Statute | 01 | 35.2   | 64.02  | 0.78 | 103.16 | 203.16  |
| R7046 144 | MCKENDREE PROPERTIES LP                       | 2009 7 Years Statute | 01 | 5.3    | 8.22   | 0.1  | 30.36  | 43.98   |

|            |   |                      |    |        |        |      |         |         |
|------------|---|----------------------|----|--------|--------|------|---------|---------|
| R7291 036A | MCLIN CONSTRUCTION INC                            | 2009 7 Years Statute | 11 | 171.72 | 266.33 | 3.24 | 499.11  | 940.4   |
| R5301 003  | MCMILLAN A L EST                                  | 2007 7 Years Statute | 03 | 8.86   | 16.44  | 0.2  | 136.18  | 161.68  |
| R5301 003  | MCMILLAN A L EST                                  | 2008 7 Years Statute | 03 | 8.78   | 16.44  | 0.2  | 135.31  | 160.73  |
| R5301 003  | MCMILLAN A L EST                                  | 2009 7 Years Statute | 03 | 10.61  | 16.44  | 0.2  | 69.78   | 97.03   |
| R5080 007  | MCMILLAN ELIZABETH W                              | 2008 7 Years Statute | 01 | 4.79   | 8.95   | 0.11 | 51.13   | 64.98   |
| R5080 007  | MCMILLAN ELIZABETH W                              | 2009 7 Years Statute | 01 | 18.55  | 28.77  | 0.35 | 55.15   | 102.82  |
| H070204    | MCS GENERAL CONSTRUCTION INC                      | 2007 7 Years Statute | 01 | 35.19  | 64.02  | 0.79 | 103.16  | 203.16  |
| B300596    | MECHANICAL SOUTH SOLUTIONS LLC                    | 2008 7 Years Statute | 01 | 4.34   | 8.16   | 0.1  | 15.01   | 27.61   |
| H050001    | MEDEIROS & CO DRILLING                            | 2005 7 Years Statute | 01 | 35.82  | 63.39  | 0.79 | 107.16  | 207.16  |
| H091053    | MEDINA FRANCISCO                                  | 2009 7 Years Statute | 03 | 30.41  | 56.93  | 0.7  | 124.12  | 212.16  |
| H091054    | MEDINA FRANCISCO                                  | 2009 7 Years Statute | 03 | 30.36  | 56.94  | 0.73 | 124.13  | 212.16  |
| M191225    | MEJIA JOSE MARTIN                                 | 2009 7 Years Statute | 01 | 49.43  | 76.65  | 0.93 | 134.92  | 261.93  |
| H050168    | MERRIMACK PROPERTIES, INC                         | 2005 7 Years Statute | 01 | 151.21 | 267.62 | 3.3  | 401.37  | 823.5   |
| R5155 077  | METRO LAND DEV & INV CORP                         | 2009 7 Years Statute | 01 | 62.54  | 97     | 1.18 | 211.09  | 371.81  |
| H050179    | METROPOLITAN LAND DEVELOPMENT AND INVESTMENT CORP | 2005 7 Years Statute | 07 | 50.84  | 90     | 1.11 | 192.12  | 334.07  |
| H050239    | METROPOLITAN LAND DEVELOPMENT AND INVESTMENT CORP | 2005 7 Years Statute | 07 | 69.96  | 123.83 | 1.52 | 254.94  | 450.25  |
| H050243    | METROPOLITAN LAND DEVELOPMENT AND INVESTMENT CORP | 2005 7 Years Statute | 07 | 111.51 | 197.36 | 2.43 | 391.49  | 702.79  |
| H050421    | METROPOLITAN LAND DEVELOPMENT AND INVESTMENT CORP | 2005 7 Years Statute | 07 | 31.62  | 55.94  | 0.68 | 118.92  | 207.16  |
| H060030    | METROPOLITAN LAND DEVELOPMENT AND INVESTMENT CORP | 2006 7 Years Statute | 07 | 209.01 | 374.46 | 4.56 | 716.1   | 1304.13 |
| H060430    | METROPOLITAN LAND DEVELOPMENT AND INVESTMENT CORP | 2006 7 Years Statute | 07 | 39.24  | 70.31  | 0.86 | 154.75  | 265.16  |
| H070059    | MICHAEL D TURNER                                  | 2007 7 Years Statute | 01 | 34.75  | 64.46  | 0.79 | 112.16  | 212.16  |
| R7065 002  | MICHAEL FABRIKANT & ASSOCIATES INC                | 2007 7 Years Statute | 01 | 384.25 | 712.67 | 8.67 | 1243.99 | 2349.58 |
| R7065 002  | MICHAEL FABRIKANT & ASSOCIATES INC                | 2008 7 Years Statute | 01 | 380.44 | 712.67 | 8.67 | 1157.56 | 2259.34 |
| R7065 002  | MICHAEL FABRIKANT & ASSOCIATES INC                | 2009 7 Years Statute | 01 | 459.51 | 712.67 | 8.67 | 1047.01 | 2227.86 |
| R4346D132  | MICKLER STEVEN A                                  | 2007 7 Years Statute | 01 | 123.66 | 229.34 | 2.79 | 615.49  | 971.28  |
| R4346D132  | MICKLER STEVEN A                                  | 2008 7 Years Statute | 01 | 122.44 | 229.34 | 2.79 | 506.59  | 861.16  |
| R4346D132  | MICKLER STEVEN A                                  | 2009 7 Years Statute | 01 | 147.88 | 229.34 | 2.79 | 403.87  | 783.88  |
| R4346D130  | MICKLER STEVEN ALAN                               | 2009 7 Years Statute | 01 | 147.88 | 229.34 | 2.79 | 353.87  | 733.88  |
| B373633    | MIND S EYE FABRICATION                            | 2009 7 Years Statute | 01 | 69.45  | 107.73 | 1.31 | 112.18  | 290.67  |
| R2002 257  | MINERAL SPRINGS HOMEOWNERS                        | 2009 7 Years Statute | 01 | 5.3    | 8.22   | 0.1  | 26.16   | 39.78   |
| H050123    | MIRAMAR PROPERTIES                                | 2005 7 Years Statute | 06 | 33.3   | 58.93  | 0.72 | 111.21  | 204.16  |
| B363109    | MIXTECH CONSTRUCTION INC                          | 2009 7 Years Statute | 01 | 48.76  | 75.62  | 0.92 | 155.95  | 281.25  |
| M102464    | MOORE FRANK J                                     | 2009 7 Years Statute | 01 | 14.85  | 23.02  | 0.28 | 46.89   | 85.04   |
| H050145    | MORALES OSCAR                                     | 2005 7 Years Statute | 01 | 35.82  | 63.39  | 0.79 | 104.16  | 204.16  |
| H060259    | MRG EROSION CONTROL                               | 2006 7 Years Statute | 01 | 35.55  | 63.65  | 0.8  | 92.16   | 192.16  |
| H070193    | MRG EROSION CONTROL                               | 2007 7 Years Statute | 01 | 35.2   | 64.01  | 0.79 | 92.16   | 192.16  |
| H070335    | MRG EROSION CONTROL                               | 2007 7 Years Statute | 01 | 35.71  | 64.93  | 0.79 | 93.48   | 194.91  |
| R3001C156  | MULBERRY OAKS HOMEOWNERS ASSOC                    | 2007 7 Years Statute | 01 | 4.43   | 8.22   | 0.1  | 28.53   | 41.28   |
| R3001C156  | MULBERRY OAKS HOMEOWNERS ASSOC                    | 2008 7 Years Statute | 01 | 4.4    | 8.22   | 0.1  | 26.98   | 39.7    |
| R3001C156  | MULBERRY OAKS HOMEOWNERS ASSOC                    | 2009 7 Years Statute | 01 | 5.3    | 8.22   | 0.1  | 26.16   | 39.78   |
| H060260    | MULCH MASTERS ATLANTA                             | 2006 7 Years Statute | 01 | 35.56  | 63.69  | 0.75 | 104.16  | 204.16  |



|            |  |                      |      |        |        |      |        |         |
|------------|--|----------------------|------|--------|--------|------|--------|---------|
| R6237 060  | MV CAPITAL LLC                             | 2009 7 Years Statute | 01   | 17.79  | 0      | 0    | 28.88  | 46.67   |
| B360478    | MX GRAPIKOS                                | 2008 7 Years Statute | 07   | 34.68  | 64.94  | 0.79 | 141.38 | 241.79  |
| H070014    | NADEJDE DORIN                              | 2007 7 Years Statute | 01   | 35.18  | 64.07  | 0.75 | 103.16 | 203.16  |
| H060209    | NASH LAND COMPANY LLC                      | 2006 7 Years Statute | 02   | 45.76  | 0      | 0.99 | 157.41 | 204.16  |
| H060463    | NASH LAND COMPANY LLC                      | 2006 7 Years Statute | 02   | 99.79  | 0      | 2.17 | 335.6  | 437.56  |
| M104105    | NATION RICHARD D                           | 2008 7 Years Statute | 01   | 57.92  | 108.5  | 1.32 | 181.3  | 349.04  |
| M104105    | NATION RICHARD D                           | 2009 7 Years Statute | 01   | 64.53  | 100.08 | 1.22 | 168.53 | 334.36  |
| H050318    | NEW DIMENSIONS                             | 2005 7 Years Statute | 01   | 35.82  | 63.4   | 0.78 | 107.16 | 207.16  |
| R5217 140  | NEW HOPE LANDING COMMUNITY ASSOCIATION INC | 2008 7 Years Statute | 01   | 4.4    | 8.22   | 0.1  | 112.56 | 125.28  |
| R5217 140  | NEW HOPE LANDING COMMUNITY ASSOCIATION INC | 2009 7 Years Statute | 01   | 5.3    | 8.22   | 0.1  | 111.22 | 124.84  |
| R5262 097  | NEW HOPE ROAD PARTNERS LLC                 | 2008 7 Years Statute | 01   | 4.4    | 8.22   | 0.1  | 26.98  | 39.7    |
| R5262 097  | NEW HOPE ROAD PARTNERS LLC                 | 2009 7 Years Statute | 01   | 5.3    | 8.22   | 0.1  | 26.16  | 39.78   |
| R5011 066  | NEW LIFE BAPTIST CHURCH                    | 2007 7 Years Statute | 01   | 13.74  | 25.48  | 0.31 | 180.18 | 219.71  |
| R6025 123  | NEW LIFE BAPTIST CHURCH                    | 2007 7 Years Statute | 01   | 16.84  | 31.24  | 0.38 | 61.44  | 109.9   |
| R5011 066  | NEW LIFE BAPTIST CHURCH                    | 2008 7 Years Statute | 01   | 13.6   | 25.48  | 0.31 | 168.39 | 207.78  |
| R6025 123  | NEW LIFE BAPTIST CHURCH                    | 2008 7 Years Statute | 01   | 16.66  | 31.24  | 0.38 | 56.67  | 104.95  |
| R5011 066  | NEW LIFE BAPTIST CHURCH                    | 2009 7 Years Statute | 01   | 16.42  | 25.48  | 0.31 | 168.99 | 211.2   |
| R6025 123  | NEW LIFE BAPTIST CHURCH                    | 2009 7 Years Statute | 01   | 20.13  | 31.24  | 0.38 | 58.58  | 110.33  |
| R6137 091  | NICHOLS CHERYL                             | 2009 7 Years Statute | 07   | 20.66  | 32.06  | 0.39 | 247.37 | 300.48  |
| H050343    | NIM BACH                                   | 2005 7 Years Statute | 01   | 35.85  | 63.39  | 0.76 | 107.16 | 207.16  |
| H050411    | NIM BACH                                   | 2005 7 Years Statute | 01   | 35.84  | 63.37  | 0.79 | 107.16 | 207.16  |
| B340066    | NORCROSS FINANCIAL SVCS INC                | 2009 7 Years Statute | 01   | 3.62   | 4.78   | 0.06 | 8.73   | 17.19   |
| R6195 127  | NORCROSS/85 PARK INC                       | 2007 7 Years Statute | 01CT | 44.32  | 82.2   | 1    | 198.98 | 326.5   |
| R6195 127  | NORCROSS/85 PARK INC                       | 2008 7 Years Statute | 01CT | 43.88  | 82.2   | 1    | 180.86 | 307.94  |
| R6195 127  | NORCROSS/85 PARK INC                       | 2009 7 Years Statute | 01CT | 53     | 82.2   | 1    | 180.31 | 316.51  |
| B360549    | NORTHRIDGE HOMES INC                       | 2008 7 Years Statute | 01   | 54.85  | 102.75 | 1.25 | 204.15 | 363     |
| B360549    | NORTHRIDGE HOMES INC                       | 2009 7 Years Statute | 01   | 132.5  | 205.5  | 2.5  | 380.94 | 721.44  |
| R5113 019  | NORTHSIDE BLDING SUPPLY C                  | 2007 7 Years Statute | 06   | 135.62 | 251.53 | 3.06 | 505.62 | 895.83  |
| R5113 019  | NORTHSIDE BLDING SUPPLY C                  | 2008 7 Years Statute | 06   | 134.27 | 251.53 | 3.06 | 598.24 | 987.1   |
| R5113 019  | NORTHSIDE BLDING SUPPLY C                  | 2009 7 Years Statute | 06   | 162.17 | 251.53 | 3.06 | 435.18 | 851.94  |
| H070166    | NORTHSIDE CONCRETE CONTRACTORS             | 2007 7 Years Statute | 04   | 34.27  | 62.3   | 0.76 | 140.42 | 237.75  |
| R6271 441  | NORTHWOODS 28/29 LLC                       | 2007 7 Years Statute | 01   | 365.2  | 677.33 | 8.24 | 678.16 | 1728.93 |
| R6271 441  | NORTHWOODS 28/29 LLC                       | 2008 7 Years Statute | 01   | 361.57 | 677.33 | 8.24 | 725.9  | 1773.04 |
| R6271 441  | NORTHWOODS 28/29 LLC                       | 2009 7 Years Statute | 01   | 436.72 | 677.33 | 8.24 | 723.99 | 1846.28 |
| R5064 184  | OAK FIELD HOMEOWNERS ASSOCIATION INC       | 2008 7 Years Statute | 01   | 4.4    | 8.22   | 0.1  | 11.98  | 24.7    |
| R5064 184  | OAK FIELD HOMEOWNERS ASSOCIATION INC       | 2009 7 Years Statute | 01   | 5.3    | 8.22   | 0.1  | 11.16  | 24.78   |
| R6139 010A | OAKLAND PARTNERS LLC                       | 2008 7 Years Statute | 01   | 4.4    | 8.22   | 0.1  | 11.98  | 24.7    |
| R5048 539  | OAKLAND PLACE HOMEOWNERS ASSOCIATION INC   | 2007 7 Years Statute | 01   | 4.43   | 8.22   | 0.1  | 12.01  | 24.76   |
| R5048 539  | OAKLAND PLACE HOMEOWNERS ASSOCIATION INC   | 2008 7 Years Statute | 01   | 4.4    | 8.22   | 0.1  | 26.98  | 39.7    |
| R5048 539  | OAKLAND PLACE HOMEOWNERS ASSOCIATION INC   | 2009 7 Years Statute | 01   | 5.3    | 8.22   | 0.1  | 26.16  | 39.78   |
| R6154 569  | OAKTREE MEADOWS HOMEOWNERS                 | 2007 7 Years Statute | 01   | 4.43   | 8.22   | 0.1  | 28.53  | 41.28   |

|           |                                  |                      |     |         |         |       |         |          |
|-----------|----------------------------------|----------------------|-----|---------|---------|-------|---------|----------|
| R6154 562 | OAKTREE MEADOWS HOMEOWNERS       | 2008 7 Years Statute | 01  | 4.4     | 8.22    | 0.1   | 26.98   | 39.7     |
| R6154 569 | OAKTREE MEADOWS HOMEOWNERS       | 2008 7 Years Statute | 01  | 4.4     | 8.22    | 0.1   | 26.98   | 39.7     |
| R6154 562 | OAKTREE MEADOWS HOMEOWNERS       | 2009 7 Years Statute | 01  | 5.3     | 8.22    | 0.1   | 26.16   | 39.78    |
| R6154 569 | OAKTREE MEADOWS HOMEOWNERS       | 2009 7 Years Statute | 01  | 5.3     | 8.22    | 0.1   | 26.16   | 39.78    |
| B340297   | OAKWOOD BLDRS                    | 2009 7 Years Statute | 06  | 54.99   | 85.29   | 1.04  | 191.18  | 332.5    |
| B360940   | OFF THE TOP BARBER & BEAUTY SHOP | 2007 7 Years Statute | 01  | 110.8   | 205.5   | 2.5   | 436.7   | 755.5    |
| B360940   | OFF THE TOP BARBER & BEAUTY SHOP | 2008 7 Years Statute | 01  | 109.7   | 205.5   | 2.5   | 393.32  | 711.02   |
| B360940   | OFF THE TOP BARBER & BEAUTY SHOP | 2009 7 Years Statute | 01  | 132.5   | 205.5   | 2.5   | 380.94  | 721.44   |
| M191294   | OPREA GEORGIAN                   | 2009 7 Years Statute | 01  | 122.57  | 190.08  | 2.31  | 297.6   | 612.56   |
| H050099   | OUTBACK PROPERTY MANAGEMENT      | 2005 7 Years Statute | 10  | 41.28   | 73.08   | 0.9   | 154.98  | 270.24   |
| H060465   | OVER & UNDER GENERAL CONT        | 2006 7 Years Statute | 06  | 67.27   | 120.5   | 1.47  | 220.45  | 409.69   |
| R5221 019 | OZORA FARM HOMEOWNERS ASSOC IN   | 2009 7 Years Statute | 01  | 5.3     | 8.22    | 0.1   | 26.16   | 39.78    |
| B382396   | PAK MAIL                         | 2009 7 Years Statute | 06  | 278.25  | 431.55  | 5.25  | 728.75  | 1443.8   |
| B102176   | PANDA AUTO REPAIR                | 2009 7 Years Statute | 07  | 56.57   | 87.75   | 1.07  | 214.44  | 359.83   |
| R6052 026 | PARKWOOD PARTNERS LLC            | 2009 7 Years Statute | 01E | 161.43  | 217.84  | 2.65  | 1045.59 | 1427.51  |
| R5013 035 | PARSON THELMA                    | 2009 7 Years Statute | 01  | 7.58    | 10.01   | 0.12  | 44.07   | 61.78    |
| B381563   | PATRICK L FLORES O.D.            | 2008 7 Years Statute | 01  | 14.76   | 27.65   | 0.34  | 42.38   | 85.13    |
| B381563   | PATRICK L FLORES O.D.            | 2009 7 Years Statute | 01  | 48.23   | 74.8    | 0.91  | 154.52  | 278.46   |
| R6245 125 | PATRIX HOLDINGS LLC              | 2009 7 Years Statute | 01  | 149.83  | 232.37  | 2.83  | 161.92  | 546.95   |
| R4346A206 | PAXTON JAMES N                   | 2008 7 Years Statute | 01  | 6.57    | 12.33   | 0.15  | 30.8    | 49.85    |
| R4346A206 | PAXTON JAMES N                   | 2009 7 Years Statute | 01  | 7.95    | 12.33   | 0.15  | 39.86   | 60.29    |
| R7252 031 | PEACHTREE/SUWANEE PROP LTD       | 2009 7 Years Statute | 12  | 3247.31 | 5036.39 | 61.27 | 7247.29 | 15592.26 |
| R6224 465 | PEACOCK COMMUNITIES LLC          | 2007 7 Years Statute | 01  | 14.63   | 27.13   | 0.33  | 105.75  | 147.84   |
| R6224 465 | PEACOCK COMMUNITIES LLC          | 2008 7 Years Statute | 01  | 4.4     | 8.22    | 0.1   | 26.98   | 39.7     |
| R6224 465 | PEACOCK COMMUNITIES LLC          | 2009 7 Years Statute | 01  | 5.3     | 8.22    | 0.1   | 26.16   | 39.78    |
| R5140 284 | PEARSALL ANGELA Y                | 2007 7 Years Statute | 01  | 13.3    | 24.66   | 0.3   | 148.62  | 186.88   |
| R5140 284 | PEARSALL ANGELA Y                | 2008 7 Years Statute | 01  | 13.16   | 24.66   | 0.3   | 138.44  | 176.56   |
| R5140 284 | PEARSALL ANGELA Y                | 2009 7 Years Statute | 01  | 13.25   | 20.55   | 0.25  | 127.71  | 161.76   |
| R4348B013 | PERDIDO BAY METHODIST CHURCH     | 2007 7 Years Statute | 01  | 17.78   | 32.99   | 0.4   | 56.88   | 108.05   |
| R4348B013 | PERDIDO BAY METHODIST CHURCH     | 2008 7 Years Statute | 01  | 66.7    | 124.94  | 1.52  | 206.56  | 399.72   |
| R4348B013 | PERDIDO BAY METHODIST CHURCH     | 2009 7 Years Statute | 01  | 80.56   | 124.94  | 1.52  | 204.19  | 411.21   |
| B383150   | PERFUMERIA PARIS                 | 2009 7 Years Statute | 01  | 53      | 82.2    | 1     | 167.38  | 303.58   |
| B352171   | PERIMETER INSURANCE AGENCY       | 2007 7 Years Statute | 01  | 191.4   | 355     | 4.32  | 741.91  | 1292.63  |
| B352171   | PERIMETER INSURANCE AGENCY       | 2008 7 Years Statute | 01  | 12.74   | 23.84   | 0.29  | 41.47   | 78.34    |
| R6246B016 | PERRY ANDREW JAMES               | 2008 7 Years Statute | 01  | 16.51   | 30.95   | 0.38  | 56.22   | 104.06   |
| R6246B016 | PERRY ANDREW JAMES               | 2009 7 Years Statute | 01  | 179.13  | 277.84  | 3.38  | 469.27  | 929.62   |
| R5111 110 | PERSELL ROSE                     | 2007 7 Years Statute | 01  | 4.43    | 8.22    | 0.1   | 28.53   | 41.28    |
| R5111 110 | PERSELL ROSE                     | 2008 7 Years Statute | 01  | 4.4     | 8.22    | 0.1   | 26.98   | 39.7     |
| R5111 110 | PERSELL ROSE                     | 2009 7 Years Statute | 01  | 5.3     | 8.22    | 0.1   | 26.16   | 39.78    |
| B022354   | PETE WITALIS HOMES INC           | 2007 7 Years Statute | 01  | 134.82  | 250.05  | 3.04  | 438.03  | 825.94   |
| B022354   | PETE WITALIS HOMES INC           | 2008 7 Years Statute | 01  | 183.42  | 343.6   | 4.18  | 647.52  | 1178.72  |

|            |  |                      |    |        |        |      |         |         |
|------------|--|----------------------|----|--------|--------|------|---------|---------|
| B022354    | PETE WITALIS HOMES INC                     | 2009 7 Years Statute | 01 | 221.54 | 343.6  | 4.18 | 620.11  | 1189.43 |
| R6253 031B | PIERCE LESSIE                              | 2007 7 Years Statute | 09 | 40.77  | 75.62  | 0.92 | 145.37  | 262.68  |
| R6253 031B | PIERCE LESSIE                              | 2008 7 Years Statute | 09 | 40.37  | 75.62  | 0.92 | 130.91  | 247.82  |
| R6253 031B | PIERCE LESSIE                              | 2009 7 Years Statute | 09 | 48.76  | 75.62  | 0.92 | 133.41  | 258.71  |
| H050264    | PIKE NURSERY INC                           | 2005 7 Years Statute | 01 | 35.82  | 63.4   | 0.78 | 107.16  | 207.16  |
| H050050    | PINE ENTERPRISES LLC                       | 2005 7 Years Statute | 01 | 36.14  | 63.94  | 0.79 | 120.99  | 221.86  |
| H050051    | PINE ENTERPRISES LLC                       | 2005 7 Years Statute | 01 | 40.13  | 71.04  | 0.87 | 131.62  | 243.66  |
| H050052    | PINE ENTERPRISES LLC                       | 2005 7 Years Statute | 01 | 40.13  | 71.04  | 0.87 | 131.62  | 243.66  |
| H050053    | PINE ENTERPRISES LLC                       | 2005 7 Years Statute | 01 | 62.92  | 111.35 | 1.37 | 192.14  | 367.78  |
| H050054    | PINE ENTERPRISES LLC                       | 2005 7 Years Statute | 01 | 62.92  | 111.35 | 1.37 | 192.14  | 367.78  |
| H050055    | PINE ENTERPRISES LLC                       | 2005 7 Years Statute | 01 | 62.92  | 111.35 | 1.37 | 192.14  | 367.78  |
| H050056    | PINE ENTERPRISES LLC                       | 2005 7 Years Statute | 01 | 62.92  | 111.35 | 1.37 | 192.14  | 367.78  |
| H050057    | PINE ENTERPRISES LLC                       | 2005 7 Years Statute | 01 | 62.92  | 111.35 | 1.37 | 192.14  | 367.78  |
| H050058    | PINE ENTERPRISES LLC                       | 2005 7 Years Statute | 01 | 62.92  | 111.35 | 1.37 | 192.14  | 367.78  |
| H050059    | PINE ENTERPRISES LLC                       | 2005 7 Years Statute | 01 | 62.92  | 111.35 | 1.37 | 192.14  | 367.78  |
| H050060    | PINE ENTERPRISES LLC                       | 2005 7 Years Statute | 01 | 62.92  | 111.35 | 1.37 | 192.14  | 367.78  |
| H050062    | PINE ENTERPRISES LLC                       | 2005 7 Years Statute | 01 | 62.92  | 111.35 | 1.37 | 192.14  | 367.78  |
| R5071 306  | PINEHURST MANOR HOMEOWNERS ASSOCIATION INC | 2007 7 Years Statute | 10 | 4.43   | 8.22   | 0.1  | 31.55   | 44.3    |
| R5071 271  | PINEHURST MANOR HOMEOWNERS ASSOCIATION INC | 2008 7 Years Statute | 10 | 4.4    | 8.22   | 0.1  | 30.2    | 42.92   |
| R5071 272  | PINEHURST MANOR HOMEOWNERS ASSOCIATION INC | 2008 7 Years Statute | 10 | 4.4    | 8.22   | 0.1  | 30.2    | 42.92   |
| R5071 299  | PINEHURST MANOR HOMEOWNERS ASSOCIATION INC | 2008 7 Years Statute | 10 | 4.4    | 8.22   | 0.1  | 30.2    | 42.92   |
| R5071 306  | PINEHURST MANOR HOMEOWNERS ASSOCIATION INC | 2008 7 Years Statute | 10 | 4.4    | 8.22   | 0.1  | 30.2    | 42.92   |
| R5071 271  | PINEHURST MANOR HOMEOWNERS ASSOCIATION INC | 2009 7 Years Statute | 10 | 5.3    | 8.22   | 0.1  | 29.18   | 42.8    |
| R5071 272  | PINEHURST MANOR HOMEOWNERS ASSOCIATION INC | 2009 7 Years Statute | 10 | 5.3    | 8.22   | 0.1  | 29.18   | 42.8    |
| R5071 299  | PINEHURST MANOR HOMEOWNERS ASSOCIATION INC | 2009 7 Years Statute | 10 | 5.3    | 8.22   | 0.1  | 29.18   | 42.8    |
| R5071 306  | PINEHURST MANOR HOMEOWNERS ASSOCIATION INC | 2009 7 Years Statute | 10 | 5.3    | 8.22   | 0.1  | 29.18   | 42.8    |
| H060024    | PLANTATION DOOR COMPANY INC                | 2006 7 Years Statute | 06 | 33.06  | 59.27  | 0.72 | 110.11  | 203.16  |
| R7060 003  | PLANTATION PARTNERS                        | 2007 7 Years Statute | 01 | 265.92 | 493.2  | 6    | 5550.1  | 6315.22 |
| R7060 003  | PLANTATION PARTNERS                        | 2008 7 Years Statute | 01 | 252.31 | 472.65 | 5.75 | 5207.93 | 5938.64 |
| R7060 003  | PLANTATION PARTNERS                        | 2009 7 Years Statute | 01 | 304.75 | 472.65 | 5.75 | 5046.88 | 5830.03 |
| H050252    | PLY MARTS INC                              | 2005 7 Years Statute | 01 | 60.4   | 106.91 | 1.32 | 0       | 168.63  |
| H050042    | PMB LANDSCAPING                            | 2005 7 Years Statute | 01 | 43.86  | 77.62  | 0.96 | 137.84  | 260.28  |
| H050144    | PMB LANDSCAPING                            | 2005 7 Years Statute | 01 | 35.83  | 63.39  | 0.78 | 107.16  | 207.16  |
| H060286    | PMB LANDSCAPING                            | 2006 7 Years Statute | 01 | 38.54  | 69.05  | 0.84 | 124.93  | 233.36  |
| R5107 373  | PORTRAIT HOMES - GEORGIA LLC               | 2008 7 Years Statute | 01 | 4.4    | 8.22   | 0.1  | 3.82    | 16.54   |
| R5107 374  | PORTRAIT HOMES - GEORGIA LLC               | 2008 7 Years Statute | 01 | 4.4    | 8.22   | 0.1  | 3.82    | 16.54   |
| R5107 373  | PORTRAIT HOMES - GEORGIA LLC               | 2009 7 Years Statute | 01 | 5.3    | 8.22   | 0.1  | 2.39    | 16.01   |
| R5107 374  | PORTRAIT HOMES - GEORGIA LLC               | 2009 7 Years Statute | 01 | 5.3    | 8.22   | 0.1  | 2.39    | 16.01   |
| R5205 290  | PRECISION DESIGN & DEVELOPMENT CO INC      | 2007 7 Years Statute | 01 | 198.56 | 368.26 | 4.48 | 696.64  | 1267.94 |
| R5205 342  | PRECISION DESIGN & DEVELOPMENT CO INC      | 2007 7 Years Statute | 01 | 170.63 | 316.47 | 3.85 | 595.57  | 1086.52 |
| R5205 290  | PRECISION DESIGN & DEVELOPMENT CO INC      | 2008 7 Years Statute | 01 | 196.58 | 368.26 | 4.48 | 631.84  | 1201.16 |

|           |  |                      |      |        |        |      |        |         |
|-----------|--|----------------------|------|--------|--------|------|--------|---------|
| R5205 342 | PRECISION DESIGN & DEVELOPMENT CO INC    | 2008 7 Years Statute | 01   | 168.95 | 316.47 | 3.85 | 541.61 | 1030.88 |
| R5205 290 | PRECISION DESIGN & DEVELOPMENT CO INC    | 2009 7 Years Statute | 01   | 237.44 | 368.26 | 4.48 | 591.02 | 1201.2  |
| R5205 342 | PRECISION DESIGN & DEVELOPMENT CO INC    | 2009 7 Years Statute | 01   | 204.05 | 316.47 | 3.85 | 506.83 | 1031.2  |
| B102889   | PREFERRED CAPITAL INC                    | 2009 7 Years Statute | 01   | 55.64  | 86.31  | 1.05 | 174.48 | 317.48  |
| H050070   | PREMIER LAND DEVELOPMENT                 | 2005 7 Years Statute | 08   | 77.64  | 164.21 | 2.02 | 392.81 | 636.68  |
| H060106   | PREMIER LAND DEVELOPMENT                 | 2006 7 Years Statute | 08   | 27.81  | 49.78  | 0.61 | 129.96 | 208.16  |
| H060196   | PREMIER LAND DEVELOPMENT                 | 2006 7 Years Statute | 08   | 86.02  | 154.12 | 1.87 | 380.84 | 622.85  |
| H060269   | PREMIER LAND DEVELOPMENT                 | 2006 7 Years Statute | 08   | 27.79  | 49.79  | 0.61 | 129.97 | 208.16  |
| H060270   | PREMIER LAND DEVELOPMENT                 | 2006 7 Years Statute | 08   | 34.14  | 61.19  | 0.74 | 166.27 | 262.34  |
| H060271   | PREMIER LAND DEVELOPMENT                 | 2006 7 Years Statute | 08   | 28.55  | 51.15  | 0.62 | 143.09 | 223.41  |
| H060272   | PREMIER LAND DEVELOPMENT                 | 2006 7 Years Statute | 08   | 31.1   | 55.71  | 0.68 | 153.64 | 241.13  |
| H070030   | PREMIER LAND DEVELOPMENT                 | 2007 7 Years Statute | 08   | 304.69 | 565.12 | 6.87 | 876.78 | 1753.46 |
| H070031   | PREMIER LAND DEVELOPMENT                 | 2007 7 Years Statute | 08   | 304.69 | 565.12 | 6.87 | 876.78 | 1753.46 |
| H070032   | PREMIER LAND DEVELOPMENT                 | 2007 7 Years Statute | 08   | 259.33 | 480.98 | 5.85 | 749.97 | 1496.13 |
| H070035   | PREMIER LAND DEVELOPMENT                 | 2007 7 Years Statute | 08   | 322.3  | 597.78 | 7.27 | 926.01 | 1853.36 |
| H070118   | PREMIER LAND DEVELOPMENT                 | 2007 7 Years Statute | 08   | 67.79  | 123.29 | 1.5  | 308.69 | 501.27  |
| H070119   | PREMIER LAND DEVELOPMENT                 | 2007 7 Years Statute | 08   | 83.51  | 151.87 | 1.85 | 374.47 | 611.7   |
| H070178   | PREMIER LAND DEVELOPMENT                 | 2007 7 Years Statute | 08   | 95.37  | 173.44 | 2.11 | 424.11 | 695.03  |
| R3003 993 | PREMIER PLANNING & DEVELOPMENT GROUP LLC | 2009 7 Years Statute | 01   | 5.3    | 8.22   | 0.1  | 26.16  | 39.78   |
| B380862   | PRESTIGE REALTY GROUP INC                | 2008 7 Years Statute | 01   | 109.7  | 205.5  | 2.5  | 393.32 | 711.02  |
| B380862   | PRESTIGE REALTY GROUP INC                | 2009 7 Years Statute | 01   | 132.5  | 205.5  | 2.5  | 380.94 | 721.44  |
| B370349   | PRISM OFFICE SUITES                      | 2009 7 Years Statute | 01   | 132.5  | 205.5  | 2.5  | 380.94 | 721.44  |
| R6120 020 | PRIVETT DOROTHY E                        | 2007 7 Years Statute | 01   | 17.73  | 32.88  | 0.4  | 101.94 | 152.95  |
| R6120 020 | PRIVETT DOROTHY E                        | 2008 7 Years Statute | 01   | 17.54  | 32.88  | 0.4  | 93.55  | 144.37  |
| R6120 020 | PRIVETT DOROTHY E                        | 2009 7 Years Statute | 01   | 21.2   | 32.88  | 0.4  | 93.2   | 147.68  |
| B370433   | PRO EXPRESS                              | 2009 7 Years Statute | 01   | 53     | 82.2   | 1    | 167.38 | 303.58  |
| B383709   | PROFESSIONAL CLEANERS                    | 2009 7 Years Statute | 01   | 297.46 | 461.34 | 5.61 | 60.65  | 825.06  |
| R7002 213 | PROPERTY INVESTMENT GROUP INC            | 2007 7 Years Statute | 01   | 23.04  | 42.74  | 0.52 | 127.4  | 193.7   |
| R3001 182 | PROPERTY INVESTMENT GROUP INC            | 2008 7 Years Statute | 01   | 1.77   | 3.29   | 0.04 | 19.8   | 24.9    |
| R7002 213 | PROPERTY INVESTMENT GROUP INC            | 2008 7 Years Statute | 01   | 22.82  | 42.74  | 0.52 | 116.76 | 182.84  |
| R3001 182 | PROPERTY INVESTMENT GROUP INC            | 2009 7 Years Statute | 01   | 2.13   | 3.29   | 0.04 | 19.48  | 24.94   |
| R5146D097 | PROPERTY INVESTMENT GROUP INC            | 2009 7 Years Statute | 06   | 2.13   | 3.29   | 0.04 | 20.1   | 25.56   |
| R7002 213 | PROPERTY INVESTMENT GROUP INC            | 2009 7 Years Statute | 01   | 27.56  | 42.74  | 0.52 | 125.04 | 195.86  |
| H050244   | QUINTIN HOMES                            | 2005 7 Years Statute | 01   | 70.1   | 124.06 | 1.53 | 199.48 | 395.17  |
| R6244 176 | R B INVESTMENTS INC                      | 2009 7 Years Statute | 09CT | 19.62  | 30.41  | 0.37 | 71.12  | 121.52  |
| B045843   | R F S CABINETS                           | 2009 7 Years Statute | 07   | 41.74  | 59.21  | 0.72 | 155.9  | 257.57  |
| B302941   | R POWELL & ASSOCIATES                    | 2008 7 Years Statute | 01   | 71.28  | 133.54 | 1.62 | 259.74 | 466.18  |
| B302941   | R POWELL & ASSOCIATES                    | 2009 7 Years Statute | 01   | 89.3   | 138.5  | 1.68 | 264.88 | 494.36  |
| H070240   | RAYMUNDO A TINOCO LANDSCAPE              | 2007 7 Years Statute | 01   | 35.23  | 63.99  | 0.78 | 103.16 | 203.16  |
| R6014 059 | RBC CENTURA BANK                         | 2009 7 Years Statute | 01   | 8.22   | 0      | 0    | 6.43   | 14.65   |
| M174135   | RECHTMAN ALAN                            | 2007 7 Years Statute | 12   | 24.49  | 45.41  | 0.55 | 88.27  | 158.72  |

|           |                                |                      |    |        |        |      |         |         |
|-----------|--------------------------------|----------------------|----|--------|--------|------|---------|---------|
| M174136   | RECHTMAN ALAN                  | 2007 7 Years Statute | 12 | 24.49  | 45.41  | 0.55 | 88.27   | 158.72  |
| M174135   | RECHTMAN ALAN                  | 2008 7 Years Statute | 12 | 21.29  | 39.86  | 0.48 | 69.56   | 131.19  |
| M174136   | RECHTMAN ALAN                  | 2008 7 Years Statute | 12 | 21.29  | 39.86  | 0.48 | 69.56   | 131.19  |
| M174135   | RECHTMAN ALAN                  | 2009 7 Years Statute | 12 | 22.93  | 35.55  | 0.43 | 64.61   | 123.52  |
| M174136   | RECHTMAN ALAN                  | 2009 7 Years Statute | 12 | 22.93  | 35.55  | 0.43 | 64.61   | 123.52  |
| R7138 206 | RED OAK DEVELOPMENT GROUP INC  | 2008 7 Years Statute | 01 | 4.4    | 8.22   | 0.1  | 26.98   | 39.7    |
| R7138 258 | RED OAK DEVELOPMENT GROUP INC  | 2008 7 Years Statute | 01 | 4.4    | 8.22   | 0.1  | 26.98   | 39.7    |
| R7138 206 | RED OAK DEVELOPMENT GROUP INC  | 2009 7 Years Statute | 01 | 5.3    | 8.22   | 0.1  | 26.16   | 39.78   |
| R7138 258 | RED OAK DEVELOPMENT GROUP INC  | 2009 7 Years Statute | 01 | 5.3    | 8.22   | 0.1  | 26.16   | 39.78   |
| H1001M019 | REGAN BOBBY & DIANE            | 2009 7 Years Statute | 01 | 130.76 | 244.96 | 2.98 | 398.78  | 777.48  |
| H080083   | RESUN LEASING INC              | 2008 7 Years Statute | 11 | 31.07  | 57.59  | 0.69 | 121.81  | 211.16  |
| H050309   | RHINO TREE & LANDSCAPE MGT INC | 2005 7 Years Statute | 01 | 35.82  | 63.39  | 0.79 | 107.16  | 207.16  |
| H060062   | RICHARD PARKS                  | 2006 7 Years Statute | 01 | 35.54  | 63.68  | 0.78 | 103.16  | 203.16  |
| B360299   | RICKY COLE MOTOR COMPANY       | 2009 7 Years Statute | 02 | 53     | 0      | 1    | 69.11   | 123.11  |
| H070141   | RIVERA LANDSCAPING             | 2007 7 Years Statute | 01 | 37.47  | 68.14  | 0.83 | 118.84  | 225.28  |
| B341976   | ROBERT SHULTZ SHAWN PUCKETT    | 2008 7 Years Statute | 01 | 5.39   | 10.08  | 0.12 | 18.57   | 34.16   |
| B341976   | ROBERT SHULTZ SHAWN PUCKETT    | 2009 7 Years Statute | 01 | 70.09  | 108.71 | 1.32 | 213.28  | 393.4   |
| R6095 007 | ROBERTSON SARAH                | 2008 7 Years Statute | 01 | 111.57 | 0      | 0    | 127.29  | 238.86  |
| R6095 007 | ROBERTSON SARAH                | 2009 7 Years Statute | 01 | 41.04  | 0      | 0    | 47.02   | 88.06   |
| H060091   | ROC CONTRACTING & DEVELOPMENT  | 2006 7 Years Statute | 06 | 33.08  | 59.22  | 0.75 | 110.11  | 203.16  |
| H060148   | ROCHA GEORGE                   | 2006 7 Years Statute | 10 | 33.29  | 59.63  | 0.73 | 128.53  | 222.18  |
| H080138   | ROMAN TEPOZ                    | 2008 7 Years Statute | 10 | 31.18  | 57.84  | 0.7  | 118.44  | 208.16  |
| B370951   | ROVERLAND                      | 2009 7 Years Statute | 02 | 132.5  | 0      | 2.5  | 163.36  | 298.36  |
| H070210   | ROWLAND COMPANY THE            | 2007 7 Years Statute | 11 | 40.85  | 75.77  | 0.92 | 160.25  | 277.79  |
| B391302   | ROYAL PRESTIGE LONDON MATAMORO | 2009 7 Years Statute | 09 | 20.54  | 31.86  | 0.39 | 59.47   | 112.26  |
| B350170   | RPM MOTORSPORTS                | 2008 7 Years Statute | 01 | 66.23  | 124.06 | 1.51 | 228.38  | 420.18  |
| H050229   | RUBEN L BERMEJO                | 2005 7 Years Statute | 01 | 35.82  | 63.51  | 0.67 | 107.16  | 207.16  |
| B341481   | RUBEN L BERMEJO                | 2008 7 Years Statute | 01 | 92.6   | 173.44 | 2.11 | 334.31  | 602.46  |
| B341481   | RUBEN L BERMEJO                | 2009 7 Years Statute | 01 | 111.84 | 173.44 | 2.11 | 325.41  | 612.8   |
| R6073 029 | RUSSELL J VICTOR               | 2007 7 Years Statute | 01 | 163.1  | 302.5  | 3.68 | 814.07  | 1283.35 |
| R6162 006 | RUSSELL J VICTOR               | 2007 7 Years Statute | 01 | 434.34 | 805.56 | 9.8  | 1404.18 | 2653.88 |
| R6073 029 | RUSSELL J VICTOR               | 2008 7 Years Statute | 01 | 161.48 | 302.5  | 3.68 | 642.04  | 1109.7  |
| R6162 006 | RUSSELL J VICTOR               | 2008 7 Years Statute | 01 | 430.02 | 805.56 | 9.8  | 1249.94 | 2495.32 |
| R6073 029 | RUSSELL J VICTOR               | 2009 7 Years Statute | 01 | 195.04 | 302.5  | 3.68 | 523     | 1024.22 |
| R6162 006 | RUSSELL J VICTOR               | 2009 7 Years Statute | 01 | 467.46 | 725    | 8.82 | 1064.66 | 2265.94 |
| H050025   | RWN CLEARING                   | 2005 7 Years Statute | 01 | 362.52 | 641.61 | 7.9  | 967.81  | 1979.84 |
| H050067   | RWN CLEARING                   | 2005 7 Years Statute | 01 | 227.43 | 402.5  | 4.96 | 616.46  | 1251.35 |
| H050068   | RWN CLEARING                   | 2005 7 Years Statute | 01 | 326.25 | 577.42 | 7.11 | 873.48  | 1784.26 |
| H050093   | RWN CLEARING                   | 2005 7 Years Statute | 01 | 199.69 | 353.42 | 4.35 | 544.33  | 1101.79 |
| H050345   | RWN CLEARING                   | 2005 7 Years Statute | 01 | 83.18  | 147.24 | 1.81 | 241.35  | 473.58  |
| H050347   | RWN CLEARING                   | 2005 7 Years Statute | 01 | 91.5   | 161.95 | 1.99 | 262.97  | 518.41  |

|           |                                 |                      |    |         |         |       |         |         |
|-----------|---------------------------------|----------------------|----|---------|---------|-------|---------|---------|
| R7152 182 | S M BISHOP CO INC               | 2008 7 Years Statute | 01 | 1361.16 | 2549.84 | 31.02 | 3975.74 | 7917.76 |
| R7152 182 | S M BISHOP CO INC               | 2009 7 Years Statute | 01 | 1644.06 | 2549.84 | 31.02 | 3681.5  | 7906.42 |
| H080029   | S M BISHOP COMPANY INC          | 2008 7 Years Statute | 05 | 44.92   | 83.34   | 1.01  | 171.98  | 301.25  |
| M172744   | SABLON PABLO M                  | 2009 7 Years Statute | 01 | 61.23   | 94.95   | 1.16  | 161.18  | 318.52  |
| H070239   | SAL STONE WORK CO INC           | 2007 7 Years Statute | 01 | 35.2    | 64.02   | 0.78  | 103.16  | 203.16  |
| H7218M327 | SALDANA JAIME                   | 2007 7 Years Statute | 02 | 185.26  | 0       | 4.1   | 823.54  | 1012.9  |
| H7218M327 | SALDANA JAIME                   | 2008 7 Years Statute | 02 | 203.87  | 0       | 4.6   | 770.7   | 979.17  |
| H060387   | SBTY IRRIGATION LANDSCAPE       | 2006 7 Years Statute | 01 | 35.55   | 63.68   | 0.77  | 104.16  | 204.16  |
| H050414   | SEAGRAVES MACHINERY INC         | 2005 7 Years Statute | 01 | 164.73  | 291.53  | 3.59  | 448.8   | 908.65  |
| H050415   | SEAGRAVES MACHINERY INC         | 2005 7 Years Statute | 01 | 140.51  | 248.68  | 3.06  | 386.5   | 778.75  |
| H050416   | SEAGRAVES MACHINERY INC         | 2005 7 Years Statute | 01 | 130.5   | 230.97  | 2.84  | 360.75  | 725.06  |
| H050417   | SEAGRAVES MACHINERY INC         | 2005 7 Years Statute | 01 | 125.78  | 222.62  | 2.74  | 348.61  | 699.75  |
| H050418   | SEAGRAVES MACHINERY INC         | 2005 7 Years Statute | 01 | 117.26  | 207.51  | 2.56  | 326.67  | 654     |
| B391391   | SEASONS                         | 2009 7 Years Statute | 01 | 79.5    | 123.3   | 1.5   | 238.6   | 442.9   |
| R4346A301 | SECOND CERTIFIED PROPERTIES INC | 2008 7 Years Statute | 01 | 122.44  | 229.34  | 2.79  | 366.59  | 721.16  |
| R4346A301 | SECOND CERTIFIED PROPERTIES INC | 2009 7 Years Statute | 01 | 147.88  | 229.34  | 2.79  | 353.87  | 733.88  |
| H050296   | SENDROIU ALIN                   | 2005 7 Years Statute | 01 | 35.82   | 63.4    | 0.78  | 107.16  | 207.16  |
| B360492   | SENSATIONAL GIFTS               | 2009 7 Years Statute | 07 | 185.5   | 287.7   | 3.5   | 646.11  | 1122.81 |
| R5071 021 | SEPPALA SOUTHEAST LLC           | 2007 7 Years Statute | 10 | 159.55  | 295.92  | 3.6   | 636.29  | 1095.36 |
| R5071 021 | SEPPALA SOUTHEAST LLC           | 2008 7 Years Statute | 10 | 157.98  | 295.92  | 3.6   | 637.68  | 1095.18 |
| R5071 021 | SEPPALA SOUTHEAST LLC           | 2009 7 Years Statute | 10 | 190.8   | 295.92  | 3.6   | 561.2   | 1051.52 |
| H080072   | SEVACT GROUP INC                | 2008 7 Years Statute | 01 | 45.95   | 85.22   | 1.04  | 153.46  | 285.67  |
| B392373   | SHAHI QILA BASMATI RICE         | 2009 7 Years Statute | 01 | 15.89   | 24.66   | 0.3   | 53.92   | 94.77   |
| B381901   | SHEKINAH WIRELESS               | 2008 7 Years Statute | 06 | 109.7   | 205.5   | 2.5   | 440.64  | 758.34  |
| B381901   | SHEKINAH WIRELESS               | 2009 7 Years Statute | 06 | 132.5   | 205.5   | 2.5   | 425.42  | 765.92  |
| H060101   | SHERKEN CONSTRUCTION            | 2006 7 Years Statute | 01 | 35.57   | 63.64   | 0.79  | 103.16  | 203.16  |
| B391288   | SHOE SALON THE                  | 2009 7 Years Statute | 10 | 55.64   | 86.31   | 1.05  | 210.4   | 353.4   |
| R6113 115 | SHOEMAKE DARYL                  | 2009 7 Years Statute | 01 | 37.3    | 0       | 0     | 44.09   | 81.39   |
| R5140 188 | SIBLEY JAMES                    | 2009 7 Years Statute | 01 | 2.28    | 0       | 0     | 16.78   | 19.06   |
| R5140 189 | SIBLEY JAMES                    | 2009 7 Years Statute | 01 | 2.37    | 0       | 0     | 16.85   | 19.22   |
| R5204 002 | SIKES EFFIE H                   | 2008 7 Years Statute | 01 | 44.32   | 83.02   | 1.01  | 142.26  | 270.61  |
| R5204 002 | SIKES EFFIE H                   | 2009 7 Years Statute | 01 | 107.06  | 166.04  | 2.02  | 263.09  | 538.21  |
| R5048 058 | SINGLETON W H                   | 2007 7 Years Statute | 01 | 16.84   | 31.24   | 0.38  | 103.56  | 152.02  |
| R5048 058 | SINGLETON W H                   | 2008 7 Years Statute | 01 | 16.66   | 31.24   | 0.38  | 95.22   | 143.5   |
| R5048 058 | SINGLETON W H                   | 2009 7 Years Statute | 01 | 20.13   | 31.24   | 0.38  | 94.79   | 146.54  |
| H050459   | SITE SPECIALIST INC             | 2005 7 Years Statute | 10 | 32.18   | 56.9    | 0.72  | 114.36  | 204.16  |
| H070273   | SJN DRIVEWAY REPLACEMENT        | 2007 7 Years Statute | 07 | 31.09   | 56.52   | 0.72  | 114.83  | 203.16  |
| R6103 009 | SKULTETY VICTOR T ETAL          | 2007 7 Years Statute | 01 | 4.88    | 9.04    | 0.11  | 44.53   | 58.56   |
| R6103 009 | SKULTETY VICTOR T ETAL          | 2008 7 Years Statute | 01 | 4.84    | 9.04    | 0.11  | 44.44   | 58.43   |
| R6103 009 | SKULTETY VICTOR T ETAL          | 2009 7 Years Statute | 01 | 5.84    | 9.04    | 0.11  | 54.18   | 69.17   |
| H050017   | SLATE CONSTRUCTION INC          | 2005 7 Years Statute | 11 | 180.65  | 319.71  | 3.94  | 610.41  | 1114.71 |

|           |  |                      |    |        |        |      |        |        |
|-----------|--|----------------------|----|--------|--------|------|--------|--------|
| H050115   | SLATE CONSTRUCTION INC                     | 2005 7 Years Statute | 11 | 38.96  | 68.95  | 0.85 | 151.26 | 260.02 |
| H050247   | SLATE CONSTRUCTION INC                     | 2005 7 Years Statute | 11 | 32.04  | 56.65  | 0.7  | 118.77 | 208.16 |
| H050280   | SLATE CONSTRUCTION INC                     | 2005 7 Years Statute | 11 | 32.02  | 56.68  | 0.7  | 118.76 | 208.16 |
| H060282   | SLATE CONSTRUCTION INC                     | 2006 7 Years Statute | 11 | 38.31  | 68.63  | 0.83 | 149.91 | 257.68 |
| H060283   | SLATE CONSTRUCTION INC                     | 2006 7 Years Statute | 11 | 38.31  | 68.63  | 0.83 | 149.91 | 257.68 |
| H060284   | SLATE CONSTRUCTION INC                     | 2006 7 Years Statute | 11 | 38.31  | 68.63  | 0.83 | 149.91 | 257.68 |
| R5075 077 | SMITH JAMES GRADY                          | 2009 7 Years Statute | 01 | 21.2   | 32.88  | 0.4  | 240.68 | 295.16 |
| R5075 078 | SMITH JAMES GRADY                          | 2009 7 Years Statute | 01 | 17.49  | 27.13  | 0.33 | 109.83 | 154.78 |
| R7026 059 | SMITH REGINA                               | 2007 7 Years Statute | 01 | 147.14 | 272.9  | 3.32 | 485.62 | 908.98 |
| R7026 059 | SMITH REGINA                               | 2008 7 Years Statute | 01 | 145.68 | 272.9  | 3.32 | 483.34 | 905.24 |
| R7026 059 | SMITH REGINA                               | 2009 7 Years Statute | 01 | 175.96 | 272.9  | 3.32 | 466.34 | 918.52 |
| H050020   | SMITHVILLE INDUSTRIES INC                  | 2005 7 Years Statute | 01 | 38.41  | 67.98  | 0.84 | 122.75 | 229.98 |
| B392013   | SNAP FITNESS                               | 2009 7 Years Statute | 04 | 42.7   | 56.49  | 0.69 | 98.42  | 198.3  |
| H060524   | SOUTHERN GRADING & PIPE INC                | 2006 7 Years Statute | 01 | 95.19  | 170.56 | 2.07 | 261.11 | 528.93 |
| B390770   | SOUTHERN PERFECTION PAINTING INC           | 2009 7 Years Statute | 10 | 65.06  | 100.9  | 1.23 | 143.76 | 310.95 |
| B382573   | SPECIAL FX BARBER & BEAUTY SALON           | 2008 7 Years Statute | 01 | 54.85  | 102.75 | 1.25 | 204.17 | 363.02 |
| B382573   | SPECIAL FX BARBER & BEAUTY SALON           | 2009 7 Years Statute | 01 | 66.25  | 102.75 | 1.25 | 202.97 | 373.22 |
| R5004 080 | SPRINGDALE LTD II                          | 2009 7 Years Statute | 10 | 14.31  | 22.19  | 0.27 | 53.27  | 90.04  |
| R5179 505 | SPRINGLAKE DEVELOPERS LLC                  | 2007 7 Years Statute | 06 | 11.96  | 22.19  | 0.27 | 102.37 | 136.79 |
| R5179 505 | SPRINGLAKE DEVELOPERS LLC                  | 2008 7 Years Statute | 06 | 11.85  | 22.19  | 0.27 | 101.83 | 136.14 |
| R5179 505 | SPRINGLAKE DEVELOPERS LLC                  | 2009 7 Years Statute | 06 | 14.31  | 22.19  | 0.27 | 49.35  | 86.12  |
| R3003 683 | ST MORIAH LLC                              | 2008 7 Years Statute | 01 | 4.4    | 8.22   | 0.1  | 38.68  | 51.4   |
| R3003 683 | ST MORIAH LLC                              | 2009 7 Years Statute | 01 | 5.3    | 8.22   | 0.1  | 26.16  | 39.78  |
| B371724   | STAR SCAPE STUDIO                          | 2007 7 Years Statute | 02 | 110.8  | 0      | 2.5  | 164.86 | 278.16 |
| B343450   | STATE FARM MUTUAL AUTO                     | 2009 7 Years Statute | 01 | 10.37  | 13.73  | 0.17 | 30.58  | 54.85  |
| M073073   | STEPP DON                                  | 2008 7 Years Statute | 01 | 44.16  | 82.72  | 1    | 135.46 | 263.34 |
| M073073   | STEPP DON                                  | 2009 7 Years Statute | 01 | 37.88  | 50.14  | 0.61 | 101.24 | 189.87 |
| B383155   | STOCKWELL ENTERPRISE INC                   | 2009 7 Years Statute | 01 | 28.37  | 37.52  | 0.46 | 73.12  | 139.47 |
| H050413   | STONE MOUNTAIN CONTRACTING                 | 2005 7 Years Statute | 01 | 35.82  | 63.4   | 0.78 | 106.16 | 206.16 |
| R5238 348 | STONEVIEW MANOR HOMEOWNERS ASSOCIATION INC | 2008 7 Years Statute | 01 | 4.4    | 8.22   | 0.1  | 26.98  | 39.7   |
| R5238 348 | STONEVIEW MANOR HOMEOWNERS ASSOCIATION INC | 2009 7 Years Statute | 01 | 5.3    | 8.22   | 0.1  | 26.16  | 39.78  |
| B380697   | STYLES BARBER AND SALON                    | 2008 7 Years Statute | 01 | 65.82  | 123.3  | 1.5  | 242.02 | 432.64 |
| B380697   | STYLES BARBER AND SALON                    | 2009 7 Years Statute | 01 | 79.5   | 123.3  | 1.5  | 238.6  | 442.9  |
| B390923   | STYLIN CRAZY HAIR STUDIO LLC               | 2009 7 Years Statute | 10 | 49.15  | 66.46  | 0.81 | 173.18 | 289.6  |
| M190523   | SUAREZ JOSE                                | 2009 7 Years Statute | 01 | 71.02  | 110.15 | 1.34 | 182.94 | 365.45 |
| R5180 298 | SUMMER HOMES INC                           | 2007 7 Years Statute | 06 | 25.71  | 47.68  | 0.58 | 101.03 | 175    |
| R5180 298 | SUMMER HOMES INC                           | 2008 7 Years Statute | 06 | 25.45  | 47.68  | 0.58 | 91.1   | 164.81 |
| R5180 298 | SUMMER HOMES INC                           | 2009 7 Years Statute | 06 | 30.74  | 47.68  | 0.58 | 90.79  | 169.79 |
| H050088   | SUNSCAPES                                  | 2005 7 Years Statute | 01 | 35.82  | 63.4   | 0.78 | 107.16 | 207.16 |
| H060052   | SUNVIEW INC                                | 2006 7 Years Statute | 11 | 89.21  | 159.83 | 1.94 | 293.27 | 544.25 |
| H060123   | SUNVIEW INC                                | 2006 7 Years Statute | 11 | 141.42 | 253.37 | 3.08 | 489.89 | 887.76 |

|            |                                |                      |    |         |         |       |         |          |
|------------|--------------------------------|----------------------|----|---------|---------|-------|---------|----------|
| H060292    | SUNVIEW INC                    | 2006 7 Years Statute | 11 | 97.33   | 174.36  | 2.12  | 319.93  | 593.74   |
| B360390    | SWC OFFICE EQUIPMENT           | 2009 7 Years Statute | 12 | 56.5    | 74.77   | 0.91  | 154.8   | 286.98   |
| R5026 079A | SWEEP-A-LOT INC                | 2007 7 Years Statute | 10 | 16.84   | 31.24   | 0.38  | 75.58   | 124.04   |
| R5026 079A | SWEEP-A-LOT INC                | 2008 7 Years Statute | 10 | 16.66   | 31.24   | 0.38  | 67.72   | 116      |
| R5026 079A | SWEEP-A-LOT INC                | 2009 7 Years Statute | 10 | 20.13   | 31.24   | 0.38  | 68.87   | 120.62   |
| R7174 276  | TATTERSALL HOLDING CORPORATION | 2007 7 Years Statute | 01 | 159.11  | 295.1   | 3.59  | 799.22  | 1257.02  |
| R7174 276  | TATTERSALL HOLDING CORPORATION | 2008 7 Years Statute | 01 | 157.53  | 295.1   | 3.59  | 628.72  | 1084.94  |
| R7174 276  | TATTERSALL HOLDING CORPORATION | 2009 7 Years Statute | 01 | 190.27  | 295.1   | 3.59  | 510.5   | 999.46   |
| H050029    | TEPOZ ROMAN                    | 2005 7 Years Statute | 10 | 32.13   | 56.89   | 0.74  | 117.4   | 207.16   |
| R6066 072  | THAXTON DARLENE W              | 2007 7 Years Statute | 01 | 160.88  | 298.39  | 3.63  | 389.36  | 852.26   |
| R6066 072  | THAXTON DARLENE W              | 2008 7 Years Statute | 01 | 159.27  | 298.39  | 3.63  | 438.36  | 899.65   |
| R6066 072  | THAXTON DARLENE W              | 2009 7 Years Statute | 01 | 192.38  | 298.39  | 3.63  | 409.55  | 903.95   |
| H070131    | THE ROWLAND CO                 | 2007 7 Years Statute | 11 | 58.11   | 105.68  | 1.29  | 214.69  | 379.77   |
| H050149    | THOMPSON LARRY N               | 2005 7 Years Statute | 01 | 35.82   | 63.41   | 0.77  | 104.16  | 204.16   |
| B023372    | TOMMYS DIESEL SERVICE INC      | 2009 7 Years Statute | 01 | 77.25   | 112.12  | 1.37  | 189.66  | 380.4    |
| H050528    | TOTAL ENVIRONMENTAL SOLUTIONS  | 2005 7 Years Statute | 01 | 44.3    | 78.4    | 0.97  | 132.79  | 256.46   |
| H080146    | TOWNSHIP HOMES LLC             | 2008 7 Years Statute | 08 | 27.09   | 50.26   | 0.62  | 129.19  | 207.16   |
| H070069    | TRAK DEVELOPMENT RENTAL INC    | 2007 7 Years Statute | 01 | 34.75   | 64.46   | 0.79  | 112.16  | 212.16   |
| H070070    | TRAK DEVELOPMENT RENTAL INC    | 2007 7 Years Statute | 01 | 34.78   | 64.46   | 0.76  | 112.16  | 212.16   |
| H060279    | TRANSATLANTIC INVESTMENT GROUP | 2006 7 Years Statute | 01 | 35.58   | 63.66   | 0.76  | 103.16  | 203.16   |
| R7069 035  | TRES AMIGOS INC ETAL           | 2009 7 Years Statute | 01 | 18.55   | 28.77   | 0.35  | 55.15   | 102.82   |
| H060153    | TRIPLE T ASPHALT & PAVING LLC  | 2006 7 Years Statute | 01 | 71.68   | 128.43  | 1.56  | 202.79  | 404.46   |
| B392914    | TRISTAR DEMOLITION INC         | 2009 7 Years Statute | 01 | 3769.81 | 5452.92 | 66.34 | 9873.12 | 19162.19 |
| R6037 004  | TRI-STAR HOMES INC             | 2008 7 Years Statute | 01 | 11.25   | 21.06   | 0.26  | 37.7    | 70.27    |
| R6037 004  | TRI-STAR HOMES INC             | 2009 7 Years Statute | 01 | 325.95  | 505.53  | 6.15  | 749.97  | 1587.6   |
| R5163 151  | TULLIS DEVELOPMENTS INC        | 2007 7 Years Statute | 01 | 25.26   | 46.85   | 0.57  | 198.42  | 271.1    |
| R5163 151  | TULLIS DEVELOPMENTS INC        | 2008 7 Years Statute | 01 | 25.01   | 46.85   | 0.57  | 183.61  | 256.04   |
| R5163 151  | TULLIS DEVELOPMENTS INC        | 2009 7 Years Statute | 01 | 30.21   | 46.85   | 0.57  | 183.14  | 260.77   |
| R3003B042  | TWO CHESSIES LLC               | 2007 7 Years Statute | 01 | 18.59   | 34.48   | 0.42  | 72.26   | 125.75   |
| R3003B043  | TWO CHESSIES LLC               | 2007 7 Years Statute | 01 | 20.95   | 38.87   | 0.47  | 71.68   | 131.97   |
| R3003B132  | TWO CHESSIES LLC               | 2007 7 Years Statute | 01 | 53.71   | 99.62   | 1.21  | 184.55  | 339.09   |
| H060029    | U.A.P., INC                    | 2006 7 Years Statute | 11 | 56.07   | 100.47  | 1.22  | 199.04  | 356.8    |
| H070165    | UNIQUE HOMES                   | 2007 7 Years Statute | 09 | 29.25   | 53.2    | 0.64  | 120.07  | 203.16   |
| H060525    | UNITED LANDSCAPING             | 2006 7 Years Statute | 10 | 66.34   | 118.85  | 1.45  | 229.26  | 415.9    |
| H060016    | UNIVERSAL WATERMAIN            | 2006 7 Years Statute | 03 | 54.92   | 98.39   | 1.2   | 407.79  | 562.3    |
| H060017    | UNIVERSAL WATERMAIN            | 2006 7 Years Statute | 03 | 346.96  | 621.63  | 7.56  | 1180.38 | 2156.53  |
| H060308    | UNIVERSAL WATERMAIN            | 2006 7 Years Statute | 03 | 97.49   | 174.67  | 2.12  | 349.64  | 623.92   |
| H060070    | UNLIMITED LANDSCAPING          | 2006 7 Years Statute | 01 | 35.57   | 63.63   | 0.8   | 103.16  | 203.16   |
| B370459    | VALENTIN SOTO                  | 2007 7 Years Statute | 01 | 28.48   | 52.8    | 0.64  | 110.5   | 192.42   |
| B370459    | VALENTIN SOTO                  | 2008 7 Years Statute | 01 | 49.37   | 92.47   | 1.12  | 185.27  | 328.23   |
| B370459    | VALENTIN SOTO                  | 2009 7 Years Statute | 01 | 59.62   | 92.47   | 1.12  | 185.18  | 338.39   |



|            |                                      |                      |    |         |         |       |         |         |
|------------|--------------------------------------|----------------------|----|---------|---------|-------|---------|---------|
| R4339 001  | VEAL ROBERT L & GLORIA J             | 2007 7 Years Statute | 01 | 15.4    | 28.57   | 0.35  | 57.06   | 101.38  |
| R4339 001  | VEAL ROBERT L & GLORIA J             | 2008 7 Years Statute | 01 | 15.68   | 29.39   | 0.36  | 52.77   | 98.2    |
| R4339 001  | VEAL ROBERT L & GLORIA J             | 2009 7 Years Statute | 01 | 742     | 1150.8  | 14    | 1675.29 | 3582.09 |
| H060079    | VEGA GUADLUPE J                      | 2006 7 Years Statute | 01 | 35.54   | 63.7    | 0.76  | 104.16  | 204.16  |
| B201914    | VIANIS BRIDAL & PARTY SUPPLIES       | 2007 7 Years Statute | 09 | 314.67  | 583.62  | 7.1   | 1212.61 | 2118    |
| B201914    | VIANIS BRIDAL & PARTY SUPPLIES       | 2008 7 Years Statute | 09 | 311.56  | 583.62  | 7.1   | 1089.42 | 1991.7  |
| B201914    | VIANIS BRIDAL & PARTY SUPPLIES       | 2009 7 Years Statute | 09 | 376.3   | 583.62  | 7.1   | 1035.86 | 2002.88 |
| R5147 016A | VINES MARVIN L & STANLEY             | 2007 7 Years Statute | 06 | 91.74   | 170.15  | 2.07  | 346.91  | 610.87  |
| R5147 016A | VINES MARVIN L & STANLEY             | 2008 7 Years Statute | 06 | 90.83   | 170.15  | 2.07  | 311.46  | 574.51  |
| R5147 016A | VINES MARVIN L & STANLEY             | 2009 7 Years Statute | 06 | 109.71  | 170.15  | 2.07  | 302.47  | 584.4   |
| H050098    | WAGNER MATT                          | 2005 7 Years Statute | 01 | 37.33   | 66.07   | 0.81  | 121.04  | 225.25  |
| H7178M004  | WAITS DAVID W                        | 2008 7 Years Statute | 01 | 3.08    | 5.69    | 0.07  | 13.22   | 22.06   |
| H7178M004  | WAITS DAVID W                        | 2009 7 Years Statute | 01 | 25.45   | 47.68   | 0.58  | 100.5   | 174.21  |
| R5036 093  | WALKER KEISHA                        | 2007 7 Years Statute | 10 | 119.66  | 221.94  | 2.7   | 480.99  | 825.29  |
| R5036 093  | WALKER KEISHA                        | 2008 7 Years Statute | 10 | 118.48  | 221.94  | 2.7   | 494.49  | 837.61  |
| R5036 093  | WALKER KEISHA                        | 2009 7 Years Statute | 10 | 143.11  | 221.94  | 2.7   | 477.16  | 844.91  |
| R7302 185  | WALKER WIESE & VERA S                | 2007 7 Years Statute | 02 | 305.81  | 0       | 6.9   | 567.61  | 880.32  |
| R7302 185  | WALKER WIESE & VERA S                | 2008 7 Years Statute | 02 | 302.76  | 0       | 6.9   | 417.08  | 726.74  |
| R7302 185  | WALKER WIESE & VERA S                | 2009 7 Years Statute | 02 | 365.7   | 0       | 6.9   | 344.01  | 716.61  |
| R5110A008  | WALROND WARREN                       | 2007 7 Years Statute | 06 | 216.28  | 401.14  | 4.88  | 1002.4  | 1624.7  |
| R7092 240  | WALROND WARREN                       | 2007 7 Years Statute | 01 | 21.72   | 40.28   | 0.49  | 188.64  | 251.13  |
| R5110A008  | WALROND WARREN                       | 2008 7 Years Statute | 06 | 214.12  | 401.14  | 4.88  | 811.27  | 1431.41 |
| R7092 240  | WALROND WARREN                       | 2008 7 Years Statute | 01 | 21.5    | 40.28   | 0.49  | 175.01  | 237.28  |
| R5110A008  | WALROND WARREN                       | 2009 7 Years Statute | 06 | 258.63  | 401.14  | 4.88  | 679.12  | 1343.77 |
| R7092 240  | WALROND WARREN                       | 2009 7 Years Statute | 01 | 25.97   | 40.28   | 0.49  | 197.56  | 264.3   |
| B101451    | WALTERS PAUL E                       | 2004 7 Years Statute | 01 | 966.61  | 1710.72 | 21.07 | 4404.72 | 7103.12 |
| B101451    | WALTERS PAUL E                       | 2005 7 Years Statute | 01 | 1097.64 | 1966.57 | 23.93 | 4914.92 | 8003.06 |
| H050169    | WALTERS PAUL E                       | 2005 7 Years Statute | 01 | 122.47  | 216.74  | 2.67  | 340.08  | 681.96  |
| H060278    | WALTERS PAUL E                       | 2006 7 Years Statute | 01 | 35.53   | 63.69   | 0.78  | 107.16  | 207.16  |
| B101451    | WALTERS PAUL E                       | 2007 7 Years Statute | 01 | 111.35  | 206.52  | 2.51  | 435.27  | 755.65  |
| B101451    | WALTERS PAUL E                       | 2008 7 Years Statute | 01 | 110.25  | 206.52  | 2.51  | 395.2   | 714.48  |
| R6246B252  | WARD ROY L                           | 2007 7 Years Statute | 01 | 112.14  | 207.97  | 2.53  | 425.36  | 748     |
| R6246B252  | WARD ROY L                           | 2008 7 Years Statute | 01 | 147.89  | 277.01  | 3.37  | 488.47  | 916.74  |
| R6246B252  | WARD ROY L                           | 2009 7 Years Statute | 01 | 178.62  | 277.01  | 3.37  | 468.1   | 927.1   |
| R5184 130  | WATSONS BLUFF HOMEOWNERS ASST        | 2007 7 Years Statute | 01 | 4.43    | 8.22    | 0.1   | 12.01   | 24.76   |
| R5184 130  | WATSONS BLUFF HOMEOWNERS ASST        | 2008 7 Years Statute | 01 | 4.4     | 8.22    | 0.1   | 26.98   | 39.7    |
| R5184 130  | WATSONS BLUFF HOMEOWNERS ASST        | 2009 7 Years Statute | 01 | 5.3     | 8.22    | 0.1   | 26.16   | 39.78   |
| R6068 042  | WILLIAMS NANCY SPEARS & K C BOWEN JR | 2007 7 Years Statute | 01 | 55.84   | 103.57  | 1.26  | 280.07  | 440.74  |
| R6068 043  | WILLIAMS NANCY SPEARS & K C BOWEN JR | 2007 7 Years Statute | 01 | 40.77   | 75.62   | 0.92  | 247.37  | 364.68  |
| R6068 042  | WILLIAMS NANCY SPEARS & K C BOWEN JR | 2008 7 Years Statute | 01 | 55.29   | 103.57  | 1.26  | 305.33  | 465.45  |
| R6068 043  | WILLIAMS NANCY SPEARS & K C BOWEN JR | 2008 7 Years Statute | 01 | 40.37   | 75.62   | 0.92  | 277.11  | 394.02  |

|           |                                      |                      |    |        |        |      |         |         |
|-----------|--------------------------------------|----------------------|----|--------|--------|------|---------|---------|
| R6068 042 | WILLIAMS NANCY SPEARS & K C BOWEN JR | 2009 7 Years Statute | 01 | 66.78  | 103.57 | 1.26 | 300.16  | 471.77  |
| R6068 043 | WILLIAMS NANCY SPEARS & K C BOWEN JR | 2009 7 Years Statute | 01 | 48.76  | 75.62  | 0.92 | 273.81  | 399.11  |
| H7295M007 | WILSON EVELYN D                      | 2003 7 Years Statute | 02 | 49.81  | 0      | 1.1  | 269.9   | 320.81  |
| H7295M007 | WILSON EVELYN D                      | 2004 7 Years Statute | 02 | 50.61  | 0      | 1.1  | 257.35  | 309.06  |
| H7295M007 | WILSON EVELYN D                      | 2005 7 Years Statute | 02 | 50.48  | 0      | 1.1  | 243.31  | 294.89  |
| H7295M007 | WILSON EVELYN D                      | 2006 7 Years Statute | 02 | 50.48  | 0      | 1.1  | 242.75  | 294.33  |
| H7295M007 | WILSON EVELYN D                      | 2007 7 Years Statute | 02 | 49.72  | 0      | 1.1  | 246.77  | 297.59  |
| H7295M007 | WILSON EVELYN D                      | 2008 7 Years Statute | 02 | 48.75  | 0      | 1.1  | 211.55  | 261.4   |
| R6106 365 | WINCHESTER DEVELOPMENT COMPANY       | 2007 7 Years Statute | 01 | 411.3  | 762.82 | 9.28 | 1544.61 | 2728.01 |
| R6106 365 | WINCHESTER DEVELOPMENT COMPANY       | 2008 7 Years Statute | 01 | 407.21 | 762.82 | 9.28 | 1314.85 | 2494.16 |
| R6106 365 | WINCHESTER DEVELOPMENT COMPANY       | 2009 7 Years Statute | 01 | 491.85 | 762.82 | 9.28 | 1118.88 | 2382.83 |
| R5354 015 | WISHBONE DEVELOPMENT INC             | 2008 7 Years Statute | 01 | 153.58 | 287.7  | 3.5  | 456.16  | 900.94  |
| R5354 015 | WISHBONE DEVELOPMENT INC             | 2009 7 Years Statute | 01 | 185.5  | 287.7  | 3.5  | 437.6   | 914.3   |
| R6022 021 | WTW DEVELOPMENT COMPANY              | 2007 7 Years Statute | 01 | 19.06  | 35.35  | 0.43 | 70.96   | 125.8   |
| R6022 021 | WTW DEVELOPMENT COMPANY              | 2008 7 Years Statute | 01 | 18.87  | 35.35  | 0.43 | 61.45   | 116.1   |
| R6022 021 | WTW DEVELOPMENT COMPANY              | 2009 7 Years Statute | 01 | 22.79  | 35.35  | 0.43 | 97.96   | 156.53  |
| R4347 285 | Y D I INC                            | 2009 7 Years Statute | 01 | 4.65   | 6.14   | 0.07 | 12.04   | 22.9    |
| H060263   | ZUNIGA FUENTES CRISOGONO             | 2006 7 Years Statute | 01 | 35.52  | 63.74  | 0.74 | 103.16  | 203.16  |

| PARCEL    | DisplayName       | TAXYEAR | REASON         | DISTRICT | COUNTY | SCHOOL | STATE | OTHER | TOTALBALANCEDUE |        |
|-----------|-------------------|---------|----------------|----------|--------|--------|-------|-------|-----------------|--------|
| R6192E010 | BEYENNE FEDEYEN Y | 2013    | Legal Decision | 01       |        | 2.74   | 77.55 | 0.69  | 60.21           | 141.19 |

| PARCEL     | DisplayName                              | TAXYEAR | REASON          | DISTRICT | COUNTY | SCHOOL  | STATE | OTHER  | TOTALBALANCEDUE |
|------------|--|---------|-----------------|----------|--------|---------|-------|--------|-----------------|
| B420290    | 20 BELOW OF DULUTH LLC                   | 2012    | Out of Business | 01       | 200.25 | 316.06  | 3.08  | 403.51 | 922.9           |
| B080891    | 20/20 OPTICAL                            | 2013    | Out of Business | 12       | 52.23  | 96.79   | 0.36  | 92.46  | 241.84          |
| B401714    | 21 DIVISIONES                            | 2010    | Out of Business | 01       | 120.84 | 187.42  | 2.28  | 312.83 | 623.37          |
| B401714    | 21 DIVISIONES                            | 2011    | Out of Business | 01       | 118.74 | 187.42  | 2.28  | 287.1  | 595.54          |
| B401714    | 21 DIVISIONES                            | 2012    | Out of Business | 01       | 118.74 | 187.42  | 1.82  | 249.45 | 557.43          |
| B401714    | 21 DIVISIONES                            | 2013    | Out of Business | 01       | 125.39 | 199.28  | 1.37  | 219.56 | 545.6           |
| B413415    | 3367 CRESTWOOD PARKWAY HOLDINGS LLC      | 2011    | Out of Business | 01       | 131.37 | 207.35  | 2.5   | 258.21 | 599.43          |
| B413415    | 3367 CRESTWOOD PARKWAY HOLDINGS LLC      | 2012    | Out of Business | 01       | 131.37 | 207.35  | 2     | 216.35 | 557.07          |
| B413415    | 3367 CRESTWOOD PARKWAY HOLDINGS LLC      | 2013    | Out of Business | 01       | 138.74 | 220.46  | 1.5   | 188.47 | 549.17          |
| B383335    | 360 DULUTH LLC                           | 2012    | Out of Business | 01       | 566.24 | 893.72  | 8.64  | 864.45 | 2333.05         |
| B383335    | 360 DULUTH LLC                           | 2013    | Out of Business | 01       | 598    | 950.25  | 6.48  | 728.56 | 2283.29         |
| B411958    | 3V REALTY LLC                            | 2011    | Out of Business | 01       | 120.31 | 189.88  | 2.31  | 290.56 | 603.06          |
| B411958    | 3V REALTY LLC                            | 2012    | Out of Business | 01       | 120.31 | 189.88  | 1.85  | 252.39 | 564.43          |
| B411958    | 3V REALTY LLC                            | 2013    | Out of Business | 01       | 127.06 | 201.89  | 1.39  | 222.13 | 552.47          |
| B201400386 | 4 CORNERS BISTRO                         | 2014    | Out of Business | 11       | 979.34 | 1598.11 | 7.31  | 1633.4 | 4218.16         |
| B201400848 | 4U SALON                                 | 2015    | Out of Business | 01       | 90.16  | 145.08  | 0.32  | 74.85  | 310.41          |
| B421987    | 78 SKATE LLC                             | 2012    | Out of Business | 08       | 411.43 | 649.38  | 6.32  | 802.67 | 1869.8          |
| B421987    | 78 SKATE LLC                             | 2013    | Out of Business | 08       | 112.02 | 284.92  | 1.94  | 205.14 | 604.02          |
| B410423    | A & A ALL COUNTY MONITORING SERVICES INC | 2013    | Out of Business | 06       | 18.06  | 33.46   | 0.23  | 40.4   | 92.15           |
| B420350    | A DONG FAST FOOD                         | 2012    | Out of Business | 01       | 372.37 | 587.73  | 5.72  | 728.85 | 1694.67         |
| B420350    | A DONG FAST FOOD                         | 2013    | Out of Business | 01       | 393.25 | 624.91  | 4.29  | 635.16 | 1657.61         |
| B411251    | A MOTHERS LOVE CHILDCARE CENTER          | 2012    | Out of Business | 01       | 163.27 | 257.7   | 2.51  | 333.62 | 757.1           |
| B411251    | A MOTHERS LOVE CHILDCARE CENTER          | 2013    | Out of Business | 01       | 172.42 | 274     | 1.88  | 292.52 | 740.82          |
| B091586    | A.G.C.M.INC DBA RIVERSIDE DAY SCHOOL     | 2014    | Out of Business | 01       | 69.72  | 110.78  | 0.49  | 85.78  | 266.77          |
| B203973    | AA CUSTOM TECHNOLOGIES INC               | 2010    | Out of Business | 01       | 48.62  | 75.42   | 0.92  | 140.84 | 265.8           |
| B203973    | AA CUSTOM TECHNOLOGIES INC               | 2011    | Out of Business | 01       | 47.78  | 75.42   | 0.92  | 109.6  | 233.72          |
| B203973    | AA CUSTOM TECHNOLOGIES INC               | 2012    | Out of Business | 01       | 47.78  | 75.42   | 0.73  | 95.84  | 219.77          |
| B203973    | AA CUSTOM TECHNOLOGIES INC               | 2013    | Out of Business | 01       | 50.46  | 80.19   | 0.55  | 84.25  | 215.45          |
| B411612    | AAA LEARNING LLC                         | 2012    | Out of Business | 09       | 117.7  | 185.77  | 1.81  | 247.48 | 552.76          |
| B411612    | AAA LEARNING LLC                         | 2013    | Out of Business | 09       | 106.59 | 197.52  | 1.36  | 207.29 | 512.76          |
| B400758    | AAMP APPLIANCE REPAIRS                   | 2010    | Out of Business | 01       | 251.63 | 390.28  | 4.75  | 624.33 | 1270.99         |
| B400758    | AAMP APPLIANCE REPAIRS                   | 2011    | Out of Business | 01       | 307.27 | 484.98  | 5.9   | 703.25 | 1501.4          |
| B400758    | AAMP APPLIANCE REPAIRS                   | 2012    | Out of Business | 01       | 307.27 | 484.98  | 4.72  | 400.85 | 1197.82         |
| B400758    | AAMP APPLIANCE REPAIRS                   | 2013    | Out of Business | 01       | 83.47  | 132.63  | 0.04  | 158.66 | 374.8           |
| B371992    | ABSOLUTE HAIR INC                        | 2014    | Out of Business | 01       | 47.31  | 75.16   | 0.34  | 66.11  | 188.92          |
| B421284    | ABSOLUTE LANDSCAPING INC                 | 2013    | Out of Business | 01       | 16.18  | 25.7    | 0.18  | 26.91  | 68.97           |
| B420950    | ABUNDANT HOME CARE SERVICES              | 2012    | Out of Business | 10       | 178.25 | 281.33  | 2.74  | 480.26 | 942.58          |
| B420950    | ABUNDANT HOME CARE SERVICES              | 2013    | Out of Business | 10       | 161.42 | 299.12  | 2.05  | 408.17 | 870.76          |
| B422160    | ACCENT SOUTH MEDIA                       | 2013    | Out of Business | 06       | 70.74  | 131.1   | 0.9   | 166.68 | 369.42          |

|            |  |      |                 |    |        |        |      |         |         |
|------------|--|------|-----------------|----|--------|--------|------|---------|---------|
| B391419    | ACCESSORIES WORLD                      | 2013 | Out of Business | 01 | 137.5  | 218.5  | 1.5  | 186.45  | 543.95  |
| B422049    | ACME WIRELESS OF SUWANEE INC           | 2013 | Out of Business | 12 | 119.08 | 220.69 | 1.44 | 179.09  | 520.3   |
| B201400189 | ADMAS LLC                              | 2014 | Out of Business | 09 | 286.73 | 531.4  | 2.43 | 406.37  | 1226.93 |
| B201400189 | ADMAS LLC                              | 2015 | Out of Business | 09 | 282.57 | 531.4  | 1.22 | 197.5   | 1012.69 |
| B380721    | ADVANCE HOME MORTGAGE                  | 2008 | Out of Business | 01 | 109.7  | 205.5  | 2.5  | 393.32  | 711.02  |
| B380721    | ADVANCE HOME MORTGAGE                  | 2009 | Out of Business | 01 | 132.5  | 205.5  | 2.5  | 380.94  | 721.44  |
| B380721    | ADVANCE HOME MORTGAGE                  | 2010 | Out of Business | 01 | 132.5  | 205.5  | 2.5  | 340.58  | 681.08  |
| B380721    | ADVANCE HOME MORTGAGE                  | 2011 | Out of Business | 01 | 130.2  | 205.5  | 2.5  | 312.39  | 650.59  |
| B380721    | ADVANCE HOME MORTGAGE                  | 2012 | Out of Business | 01 | 130.2  | 205.5  | 2    | 271.11  | 608.81  |
| B380721    | ADVANCE HOME MORTGAGE                  | 2013 | Out of Business | 01 | 137.5  | 218.5  | 1.5  | 238.35  | 595.85  |
| B372247    | ADVANTAGE COUNSELING SVC               | 2013 | Out of Business | 01 | 137.5  | 218.5  | 1.5  | 238.35  | 595.85  |
| B372247    | ADVANTAGE COUNSELING SVC               | 2014 | Out of Business | 01 | 137.5  | 218.5  | 1    | 143.38  | 500.38  |
| T051887    | AEGIS FILMS INC                        | 2004 | Out of Business | 09 | 917.6  | 1624   | 20   | 2642.54 | 5204.14 |
| B430950    | AIR TECKNOWLEDGY OF GA LLC             | 2013 | Out of Business | 01 | 84.97  | 135.03 | 0.93 | 156.84  | 377.77  |
| B410268    | AKA SIGNS & BANNERS INC                | 2011 | Out of Business | 01 | 255.71 | 403.6  | 4.91 | 589.42  | 1253.64 |
| B410268    | AKA SIGNS & BANNERS INC                | 2012 | Out of Business | 11 | 255.71 | 403.6  | 3.93 | 637.37  | 1300.61 |
| B410268    | AKA SIGNS & BANNERS INC                | 2013 | Out of Business | 11 | 262.98 | 429.13 | 2.95 | 558.96  | 1254.02 |
| B410268    | AKA SIGNS & BANNERS INC                | 2014 | Out of Business | 11 | 262.98 | 429.13 | 1.96 | 354.53  | 1048.6  |
| B410268    | AKA SIGNS & BANNERS INC                | 2015 | Out of Business | 11 | 259.62 | 429.13 | 0.98 | 246.09  | 935.82  |
| B201400440 | AKAA KARATE                            | 2014 | Out of Business | 06 | 83.82  | 155.36 | 0.71 | 158.12  | 398.01  |
| B201400440 | AKAA KARATE                            | 2015 | Out of Business | 06 | 82.61  | 155.36 | 0.36 | 92.87   | 331.2   |
| B381306    | ALARM 24 LLC                           | 2008 | Out of Business | 01 | 65.82  | 123.3  | 1.5  | 242.02  | 432.64  |
| B381306    | ALARM 24 LLC                           | 2009 | Out of Business | 01 | 79.5   | 123.3  | 1.5  | 238.6   | 442.9   |
| B381306    | ALARM 24 LLC                           | 2010 | Out of Business | 01 | 79.5   | 123.3  | 1.5  | 214.36  | 418.66  |
| B381306    | ALARM 24 LLC                           | 2011 | Out of Business | 01 | 78.12  | 123.3  | 1.5  | 197.43  | 400.35  |
| B381306    | ALARM 24 LLC                           | 2012 | Out of Business | 01 | 78.12  | 123.3  | 1.2  | 172.66  | 375.28  |
| B381306    | ALARM 24 LLC                           | 2013 | Out of Business | 01 | 82.5   | 131.1  | 0.9  | 153.01  | 367.51  |
| B420533    | ALEMAN RENOVATIONS                     | 2012 | Out of Business | 01 | 93.22  | 147.14 | 1.43 | 201.21  | 443     |
| B420533    | ALEMAN RENOVATIONS                     | 2013 | Out of Business | 01 | 98.45  | 156.45 | 1.07 | 177.76  | 433.73  |
| B422173    | ALL ABOUT LOCKS                        | 2012 | Out of Business | 10 | 59.63  | 94.12  | 0.92 | 177.31  | 331.98  |
| B422173    | ALL ABOUT LOCKS                        | 2013 | Out of Business | 10 | 54     | 100.07 | 0.69 | 153.18  | 307.94  |
| B400296    | ALL STATE MEDICAL LLC                  | 2010 | Out of Business | 01 | 110.24 | 170.98 | 2.08 | 287.55  | 570.85  |
| B400296    | ALL STATE MEDICAL LLC                  | 2011 | Out of Business | 01 | 108.33 | 170.98 | 2.08 | 264.11  | 545.5   |
| B400296    | ALL STATE MEDICAL LLC                  | 2012 | Out of Business | 01 | 108.33 | 170.98 | 1.66 | 229.77  | 510.74  |
| B400296    | ALL STATE MEDICAL LLC                  | 2013 | Out of Business | 01 | 114.4  | 181.8  | 1.25 | 202.5   | 499.95  |
| B400296    | ALL STATE MEDICAL LLC                  | 2014 | Out of Business | 01 | 114.4  | 181.8  | 0.83 | 123.49  | 420.52  |
| B410442    | ALL WEATHER HEATING & AIR CONDITIONING | 2011 | Out of Business | 06 | 94.79  | 149.6  | 1.82 | 263.29  | 509.5   |
| B410442    | ALL WEATHER HEATING & AIR CONDITIONING | 2012 | Out of Business | 06 | 94.79  | 149.6  | 1.46 | 231.34  | 477.19  |
| B410442    | ALL WEATHER HEATING & AIR CONDITIONING | 2013 | Out of Business | 06 | 85.84  | 159.06 | 1.09 | 196.9   | 442.89  |
| B360006    | ALLEN CONCRETE SYSTEMS                 | 2009 | Out of Business | 06 | 501.9  | 778.43 | 9.47 | 1541.72 | 2831.52 |

|            |  |      |                 |    |        |          |        |          |          |
|------------|--|------|-----------------|----|--------|----------|--------|----------|----------|
| B360006    | ALLEN CONCRETE SYSTEMS                   | 2010 | Out of Business | 06 | 501.91 | 778.43   | 9.47   | 1378.03  | 2667.84  |
| B360006    | ALLEN CONCRETE SYSTEMS                   | 2011 | Out of Business | 06 | 493.07 | 778.23   | 9.47   | 1264.68  | 2545.45  |
| B360006    | ALLEN CONCRETE SYSTEMS                   | 2012 | Out of Business | 06 | 493.07 | 778.23   | 7.57   | 1098.43  | 2377.3   |
| B360006    | ALLEN CONCRETE SYSTEMS                   | 2013 | Out of Business | 06 | 446.49 | 827.46   | 5.68   | 919.27   | 2198.9   |
| B201401832 | ALLSTAR HAND DETAILING SERVICE           | 2014 | Out of Business | 10 | 87.25  | 161.69   | 0.74   | 122.65   | 372.33   |
| B413488    | ALLSTATE INSURANCE CO                    | 2011 | Out of Business | 01 | 22.91  | 36.17    | 0.44   | 55.57    | 115.09   |
| B420934    | ALLSTATE MEDICAL LLC                     | 2012 | Out of Business | 10 | 102.08 | 161.11   | 1.57   | 285.72   | 550.48   |
| B420934    | ALLSTATE MEDICAL LLC                     | 2013 | Out of Business | 10 | 92.44  | 171.3    | 1.18   | 244.44   | 509.36   |
| B201401657 | ALPHA AUTO BROKERS                       | 2015 | Out of Business | 20 | 40.19  | 66.42    | 0.15   | 47.59    | 154.35   |
| B431109    | ALPHA AUTO SALES & EXPORT LLC            | 2013 | Out of Business | 01 | 64.35  | 102.25   | 0.7    | 124.83   | 292.13   |
| B201401690 | ALR MARKETING SOLUTIONS LLC              | 2015 | Out of Business | 20 | 31.2   | 51.57    | 0.12   | 20.66    | 103.55   |
| B420024    | AME EXPRESS FOOD MART                    | 2012 | Out of Business | 01 | 270.42 | 426.8    | 4.15   | 523.99   | 1225.36  |
| B420024    | AME EXPRESS FOOD MART                    | 2013 | Out of Business | 01 | 554.95 | 881.87   | 6.05   | 886.06   | 2328.93  |
| B204296    | AMERICAN ELECTRONIC SUPPLY CO            | 2013 | Out of Business | 01 | 15.36  | 24.44    | 0.17   | 38.87    | 78.84    |
| B204296    | AMERICAN ELECTRONIC SUPPLY CO            | 2014 | Out of Business | 01 | 175.31 | 278.59   | 1.28   | 175.94   | 631.12   |
| B402421    | AMERICAN TECH SOLUTIONS                  | 2010 | Out of Business | 01 | 108.12 | 167.69   | 2.04   | 282.49   | 560.34   |
| B402421    | AMERICAN TECH SOLUTIONS                  | 2011 | Out of Business | 01 | 106.24 | 167.69   | 2.04   | 259.52   | 535.49   |
| B402421    | AMERICAN TECH SOLUTIONS                  | 2012 | Out of Business | 01 | 106.24 | 167.69   | 1.63   | 225.82   | 501.38   |
| B402421    | AMERICAN TECH SOLUTIONS                  | 2013 | Out of Business | 01 | 112.2  | 178.3    | 1.22   | 199.08   | 490.8    |
| B402421    | AMERICAN TECH SOLUTIONS                  | 2014 | Out of Business | 01 | 112.2  | 178.3    | 0.82   | 121.6    | 412.92   |
| B022342    | AMERICAS BEST INN                        | 2013 | Out of Business | 01 | 337.56 | 536.42   | 3.61   | 421.32   | 1298.91  |
| B430498    | AMERICAS SIGN AND PRINTING SOLUTIONS LLC | 2013 | Out of Business | 07 | 399.45 | 740.27   | 5.08   | 948.92   | 2093.72  |
| B430498    | AMERICAS SIGN AND PRINTING SOLUTIONS LLC | 2014 | Out of Business | 07 | 399.45 | 740.27   | 3.39   | 777.12   | 1920.23  |
| B421541    | AMERISPAN SERVICES LLC                   | 2013 | Out of Business | 02 | 165.5  | 0        | 1.85   | 124.88   | 292.23   |
| B421541    | AMERISPAN SERVICES LLC                   | 2014 | Out of Business | 02 | 165.5  | 0        | 1.24   | 80.29    | 247.03   |
| B412083    | AMERITEL HK MALL                         | 2011 | Out of Business | 01 | 132.68 | 209.41   | 1.74   | 259.35   | 603.18   |
| B412083    | AMERITEL HK MALL                         | 2012 | Out of Business | 01 | 123.56 | 195.02   | 1.27   | 150.26   | 470.11   |
| B412083    | AMERITEL HK MALL                         | 2013 | Out of Business | 01 | 121.13 | 192.5    | 0.87   | 123.16   | 437.66   |
| B412540    | AMFRIC TRADING COMPANY                   | 2011 | Out of Business | 09 | 58.33  | 92.06    | 1.12   | 153.75   | 305.26   |
| B412540    | AMFRIC TRADING COMPANY                   | 2012 | Out of Business | 09 | 58.33  | 92.06    | 0.9    | 135.25   | 286.54   |
| B412540    | AMFRIC TRADING COMPANY                   | 2013 | Out of Business | 09 | 52.83  | 97.88    | 0.67   | 115.34   | 266.72   |
| B412540    | AMFRIC TRADING COMPANY                   | 2014 | Out of Business | 09 | 52.83  | 97.88    | 0.45   | 75.13    | 226.29   |
| B411968    | AMNISOS CORP                             | 2011 | Out of Business | 01 | 523.93 | 826.93   | 10.06  | 1181.45  | 2542.37  |
| B411968    | AMNISOS CORP                             | 2012 | Out of Business | 01 | 523.93 | 826.93   | 8.05   | 1015.32  | 2374.23  |
| B411968    | AMNISOS CORP                             | 2013 | Out of Business | 01 | 553.31 | 879.24   | 6.04   | 883.5    | 2322.09  |
| B370010    | ANCHOR FUNDING CORPORATION               | 2014 | Out of Business | 20 | 130.96 | 213.69   | 0.96   | 140.54   | 486.15   |
| B370010    | ANCHOR FUNDING CORPORATION               | 2015 | Out of Business | 20 | 114.21 | 188.78   | 0.42   | 90.04    | 393.45   |
| B420140    | ANDERSON CRANE & BRIDGE TECHNOLOGIE      | 2013 | Out of Business | 01 | 9613.4 | 15276.59 | 104.86 | 11312.02 | 36306.87 |
| B302955    | ANESTHESIA HEALTHCARE PARTNERS           | 2015 | Out of Business | 04 | 206.82 | 388.93   | 0.89   | 151.25   | 747.89   |
| B401656    | ANGIES BEAUTY SALON                      | 2012 | Out of Business | 20 | 20.56  | 32.45    | 0.29   | 44.09    | 97.39    |

|         |                                       |      |                 |    |        |         |       |         |         |
|---------|---------------------------------------|------|-----------------|----|--------|---------|-------|---------|---------|
| B401656 | ANGIES BEAUTY SALON                   | 2013 | Out of Business | 20 | 45.93  | 74.94   | 0.48  | 81.04   | 202.39  |
| B420319 | ANOINTED HAND HAIR GALLERY            | 2012 | Out of Business | 01 | 52.08  | 82.2    | 0.8   | 123.45  | 258.53  |
| B420319 | ANOINTED HAND HAIR GALLERY            | 2013 | Out of Business | 01 | 55     | 87.4    | 0.6   | 110.34  | 253.34  |
| B420319 | ANOINTED HAND HAIR GALLERY            | 2014 | Out of Business | 01 | 55     | 87.4    | 0.4   | 72.35   | 215.15  |
| B420319 | ANOINTED HAND HAIR GALLERY            | 2015 | Out of Business | 01 | 54.32  | 87.4    | 0.2   | 52.19   | 194.11  |
| B411312 | APNA JUICE & CHAAT HOUSE              | 2012 | Out of Business | 01 | 43.49  | 68.64   | 0.62  | 90.61   | 203.36  |
| B411312 | APNA JUICE & CHAAT HOUSE              | 2013 | Out of Business | 01 | 45.92  | 72.98   | 0.47  | 80.06   | 199.43  |
| B421538 | APOLLO MARKETING GROUP LLC            | 2012 | Out of Business | 02 | 282.79 | 0       | 4.34  | 224.76  | 511.89  |
| B430172 | AQUA AIR DYNAMICS                     | 2014 | Out of Business | 02 | 330.99 | 0       | 2.47  | 135.58  | 469.04  |
| B430172 | AQUA AIR DYNAMICS                     | 2015 | Out of Business | 02 | 326.76 | 0       | 1.24  | 94.4    | 422.4   |
| B412147 | AQUATIC SPORTS LLC                    | 2011 | Out of Business | 02 | 384.35 | 0       | 7.38  | 357.87  | 749.6   |
| B412147 | AQUATIC SPORTS LLC                    | 2012 | Out of Business | 02 | 384.35 | 0       | 5.9   | 309.41  | 699.66  |
| B412147 | AQUATIC SPORTS LLC                    | 2013 | Out of Business | 02 | 395.26 | 0       | 4.43  | 263.52  | 663.21  |
| B360909 | ARCHITECTUAL INSTALLATIONS OF ATLANTA | 2013 | Out of Business | 09 | 939.56 | 1741.22 | 11.45 | 1257.37 | 3949.6  |
| B411236 | ARETE                                 | 2012 | Out of Business | 01 | 475.1  | 749.87  | 0.43  | 725.44  | 1950.84 |
| B410863 | ARIES ECO AUTO CARE                   | 2011 | Out of Business | 01 | 80.2   | 126.59  | 0.94  | 166.59  | 374.32  |
| B410863 | ARIES ECO AUTO CARE                   | 2012 | Out of Business | 01 | 80.2   | 126.59  | 0.75  | 156.36  | 363.9   |
| B410863 | ARIES ECO AUTO CARE                   | 2013 | Out of Business | 01 | 84.7   | 134.6   | 0.56  | 136.74  | 356.6   |
| B352993 | ASHTON MANAGEMENT INC                 | 2009 | Out of Business | 12 | 10.61  | 0       | 0     | 9.1     | 19.71   |
| B352993 | ASHTON MANAGEMENT INC                 | 2010 | Out of Business | 12 | 61.62  | 95.55   | 1.16  | 171.77  | 330.1   |
| B352993 | ASHTON MANAGEMENT INC                 | 2011 | Out of Business | 12 | 60.41  | 95.35   | 1.16  | 131.95  | 288.87  |
| B352993 | ASHTON MANAGEMENT INC                 | 2012 | Out of Business | 12 | 60.41  | 95.35   | 0.93  | 114.57  | 271.26  |
| B401592 | ATI INSURANCE                         | 2012 | Out of Business | 20 | 118.74 | 187.42  | 1.82  | 262.84  | 570.82  |
| B401592 | ATI INSURANCE                         | 2013 | Out of Business | 20 | 122.11 | 199.28  | 1.37  | 217.61  | 540.37  |
| B302450 | ATLANTA BREAD COMPANY                 | 2013 | Out of Business | 12 | 78.11  | 144.76  | 0.87  | 78.89   | 302.63  |
| B371174 | ATLANTA CAR COMPANY INC               | 2010 | Out of Business | 10 | 51.68  | 80.15   | 0.98  | 192.49  | 325.3   |
| B410741 | ATLANTA COUNTERTOPS                   | 2011 | Out of Business | 06 | 83.85  | 132.34  | 1.61  | 235.81  | 453.61  |
| B410741 | ATLANTA COUNTERTOPS                   | 2012 | Out of Business | 06 | 83.85  | 132.34  | 1.29  | 207.54  | 425.02  |
| B410741 | ATLANTA COUNTERTOPS                   | 2013 | Out of Business | 06 | 75.94  | 140.71  | 0.97  | 177.08  | 394.7   |
| B420642 | ATLANTA DANCE FACTORY LLC             | 2012 | Out of Business | 01 | 134.37 | 212.08  | 2.06  | 278.98  | 627.49  |
| B420642 | ATLANTA DANCE FACTORY LLC             | 2013 | Out of Business | 01 | 141.9  | 225.5   | 1.55  | 245.16  | 614.11  |
| B393222 | ATLANTA GWINNETT OB GYN               | 2010 | Out of Business | 06 | 21.8   | 33.81   | 0.41  | 63.32   | 119.34  |
| B393222 | ATLANTA GWINNETT OB GYN               | 2011 | Out of Business | 06 | 70.57  | 111.39  | 1.33  | 169.62  | 352.91  |
| B393222 | ATLANTA GWINNETT OB GYN               | 2012 | Out of Business | 06 | 70.57  | 111.39  | 1.07  | 148.51  | 331.54  |
| B393222 | ATLANTA GWINNETT OB GYN               | 2013 | Out of Business | 06 | 63.9   | 118.43  | 0.8   | 125.15  | 308.28  |
| B392831 | ATLANTA LAWNS.COM                     | 2011 | Out of Business | 04 | 354.92 | 560.2   | 6.79  | 653.37  | 1575.28 |
| B392831 | ATLANTA LAWNS.COM                     | 2012 | Out of Business | 04 | 354.92 | 560.2   | 5.43  | 551.72  | 1472.27 |
| B392831 | ATLANTA LAWNS.COM                     | 2013 | Out of Business | 04 | 321.39 | 595.63  | 4.07  | 441.45  | 1362.54 |
| B362792 | ATLANTA PACIFIC TRADING INC           | 2009 | Out of Business | 01 | 80.03  | 124.12  | 1.51  | 240.01  | 445.67  |
| B362792 | ATLANTA PACIFIC TRADING INC           | 2010 | Out of Business | 01 | 80.03  | 124.12  | 1.51  | 215.64  | 421.3   |

|            |                                    |      |                 |    |        |        |       |         |         |
|------------|------------------------------------|------|-----------------|----|--------|--------|-------|---------|---------|
| B362792    | ATLANTA PACIFIC TRADING INC        | 2011 | Out of Business | 01 | 78.64  | 124.12 | 0.27  | 191.65  | 394.68  |
| B362792    | ATLANTA PACIFIC TRADING INC        | 2012 | Out of Business | 20 | 78.64  | 124.12 | 0.21  | 176.13  | 379.1   |
| B362792    | ATLANTA PACIFIC TRADING INC        | 2013 | Out of Business | 20 | 80.88  | 131.97 | 0.16  | 146.73  | 359.74  |
| B421160    | ATLANTA STONE SALES LLC            | 2012 | Out of Business | 01 | 268.6  | 423.95 | 0.25  | 421     | 1113.8  |
| B421160    | ATLANTA STONE SALES LLC            | 2013 | Out of Business | 01 | 283.67 | 450.76 | 0.18  | 457.44  | 1192.05 |
| B201401672 | ATLANTA WIRELESS CELLULAR SURGEONS | 2014 | Out of Business | 20 | 256.01 | 417.78 | 1.91  | 339.04  | 1014.74 |
| B100395    | ATLANTAS FULL SERVICE              | 2009 | Out of Business | 04 | 110.9  | 172    | 2.09  | 179.12  | 464.11  |
| B100395    | ATLANTAS FULL SERVICE              | 2011 | Out of Business | 04 | 8.46   | 13.34  | 0.16  | 33.66   | 55.62   |
| B100395    | ATLANTAS FULL SERVICE              | 2012 | Out of Business | 04 | 94     | 148.38 | 0.64  | 185.14  | 428.16  |
| B422195    | ATLANTIC CAPITAL VENTURES INC      | 2012 | Out of Business | 01 | 307.27 | 484.98 | 4.72  | 605.81  | 1402.78 |
| B422195    | ATLANTIC CAPITAL VENTURES INC      | 2013 | Out of Business | 01 | 324.5  | 515.66 | 3.54  | 528.49  | 1372.19 |
| B402329    | AUGUST TECHNOLOGIES                | 2011 | Out of Business | 01 | 49.17  | 77.59  | 0.94  | 118.73  | 246.43  |
| B402329    | AUGUST TECHNOLOGIES                | 2012 | Out of Business | 01 | 120.31 | 189.88 | 1.85  | 252.39  | 564.43  |
| B090208    | AUTO SHOW                          | 2007 | Out of Business | 01 | 8.64   | 16.03  | 0.2   | 31.53   | 56.4    |
| B090208    | AUTO SHOW                          | 2008 | Out of Business | 01 | 8.56   | 16.03  | 0.2   | 28.15   | 52.94   |
| B430657    | AVANCE EDUCATION SOLUTIONS LLC     | 2013 | Out of Business | 04 | 351.34 | 651.13 | 4.47  | 625.89  | 1632.83 |
| B410598    | AWOH DIAMOND USED & NEW TIRES      | 2011 | Out of Business | 06 | 64.97  | 102.55 | 0.95  | 182.23  | 350.7   |
| B410598    | AWOH DIAMOND USED & NEW TIRES      | 2012 | Out of Business | 06 | 64.97  | 102.55 | 0.76  | 144.91  | 313.19  |
| B410598    | AWOH DIAMOND USED & NEW TIRES      | 2013 | Out of Business | 06 | 58.84  | 109.03 | 0.57  | 122.97  | 291.41  |
| B401597    | AYG COMMUNICATIONS                 | 2010 | Out of Business | 09 | 584.59 | 906.67 | 11.03 | 1417.29 | 2919.58 |
| B401597    | AYG COMMUNICATIONS                 | 2011 | Out of Business | 09 | 574.44 | 906.67 | 11.03 | 1292.95 | 2785.09 |
| B401597    | AYG COMMUNICATIONS                 | 2012 | Out of Business | 09 | 574.44 | 906.67 | 8.82  | 1110.79 | 2600.72 |
| B401597    | AYG COMMUNICATIONS                 | 2013 | Out of Business | 09 | 520.17 | 964.03 | 6.62  | 914.66  | 2405.48 |
| B401597    | AYG COMMUNICATIONS                 | 2014 | Out of Business | 09 | 520.17 | 964.03 | 4.41  | 518.62  | 2007.23 |
| B101625    | B & B ANTIQUE FLEA MARKET          | 2013 | Out of Business | 10 | 12.49  | 23.16  | 0.03  | 43.63   | 79.31   |
| B101625    | B & B ANTIQUE FLEA MARKET          | 2014 | Out of Business | 10 | 11.31  | 20.98  | 0.01  | 36.15   | 68.45   |
| B431097    | B & W M SERVICES LLC               | 2013 | Out of Business | 01 | 136.95 | 217.63 | 1.49  | 237.49  | 593.56  |
| B410691    | BAGS & BUCKLES                     | 2011 | Out of Business | 01 | 205.19 | 323.87 | 3.94  | 477.92  | 1010.92 |
| B410691    | BAGS & BUCKLES                     | 2012 | Out of Business | 01 | 205.19 | 323.87 | 3.15  | 412.85  | 945.06  |
| B410691    | BAGS & BUCKLES                     | 2013 | Out of Business | 01 | 216.69 | 344.36 | 2.36  | 361.21  | 924.62  |
| B400539    | BAMBOO THERAPY SPA                 | 2010 | Out of Business | 02 | 157.15 | 0      | 2.96  | 173.37  | 333.48  |
| B400539    | BAMBOO THERAPY SPA                 | 2011 | Out of Business | 02 | 154.42 | 0      | 2.97  | 158.74  | 316.13  |
| B400539    | BAMBOO THERAPY SPA                 | 2012 | Out of Business | 02 | 154.42 | 0      | 2.37  | 139.27  | 296.06  |
| B400539    | BAMBOO THERAPY SPA                 | 2013 | Out of Business | 02 | 158.81 | 0      | 1.78  | 120.84  | 281.43  |
| B402248    | BARBIE'S TAXI SERVICE              | 2010 | Out of Business | 01 | 114.48 | 177.55 | 2.16  | 297.67  | 591.86  |
| B402248    | BARBIE'S TAXI SERVICE              | 2011 | Out of Business | 01 | 112.49 | 177.55 | 2.16  | 273.3   | 565.5   |
| B402248    | BARBIE'S TAXI SERVICE              | 2012 | Out of Business | 01 | 112.49 | 177.55 | 1.73  | 237.64  | 529.41  |
| B402248    | BARBIE'S TAXI SERVICE              | 2013 | Out of Business | 01 | 118.8  | 188.78 | 1.3   | 209.33  | 518.21  |
| B412284    | BARGAME PRODUCTIONS INC            | 2014 | Out of Business | 04 | 125.92 | 233.35 | 1.07  | 144.48  | 504.82  |
| B420603    | BARRETT SMITH & ASSOCIATES         | 2012 | Out of Business | 01 | 11.82  | 18.64  | 0.18  | 23.59   | 54.23   |



|            |                                     |      |                 |    |        |        |      |        |         |
|------------|-------------------------------------|------|-----------------|----|--------|--------|------|--------|---------|
| B412522    | BASSANOS PIZZERIA                   | 2013 | Out of Business | 08 | 277.11 | 704.88 | 4.24 | 488.05 | 1474.28 |
| B201401161 | BEAUTIFUL MI EVENT PLANNING AND DES | 2014 | Out of Business | 01 | 206.38 | 327.97 | 1.5  | 166.98 | 702.83  |
| B401919    | BEAUTY BY NATURE                    | 2010 | Out of Business | 01 | 263.41 | 408.53 | 4.97 | 652.35 | 1329.26 |
| B401919    | BEAUTY BY NATURE                    | 2011 | Out of Business | 01 | 258.84 | 408.53 | 4.97 | 596.32 | 1268.66 |
| B401919    | BEAUTY BY NATURE                    | 2012 | Out of Business | 01 | 258.84 | 408.53 | 3.98 | 514.25 | 1185.6  |
| B401919    | BEAUTY BY NATURE                    | 2013 | Out of Business | 01 | 273.36 | 434.37 | 2.98 | 449.12 | 1159.83 |
| B201177    | BEAUTY FAIR INC                     | 2014 | Out of Business | 20 | 244.37 | 398.76 | 0.04 | 238.28 | 881.45  |
| B372249    | BEHENA DOCUMENT SERVICES LLC        | 2008 | Out of Business | 01 | 35.1   | 65.76  | 0.8  | 136.04 | 237.7   |
| B372249    | BEHENA DOCUMENT SERVICES LLC        | 2009 | Out of Business | 01 | 42.39  | 65.76  | 0.8  | 138.89 | 247.84  |
| B372249    | BEHENA DOCUMENT SERVICES LLC        | 2010 | Out of Business | 01 | 42.41  | 65.76  | 0.8  | 126    | 234.97  |
| B372249    | BEHENA DOCUMENT SERVICES LLC        | 2011 | Out of Business | 01 | 41.67  | 65.76  | 0.8  | 116.96 | 225.19  |
| B372249    | BEHENA DOCUMENT SERVICES LLC        | 2012 | Out of Business | 01 | 41.67  | 65.76  | 0.64 | 103.76 | 211.83  |
| B372249    | BEHENA DOCUMENT SERVICES LLC        | 2013 | Out of Business | 01 | 44     | 69.92  | 0.48 | 93.27  | 207.67  |
| B410860    | BELLA                               | 2011 | Out of Business | 01 | 435.39 | 687.19 | 8.36 | 986.02 | 2116.96 |
| B410860    | BELLA                               | 2012 | Out of Business | 01 | 435.39 | 687.19 | 6.69 | 847.97 | 1977.24 |
| B410860    | BELLA                               | 2013 | Out of Business | 01 | 459.81 | 730.66 | 5.02 | 738.42 | 1933.91 |
| B371052    | BEST COIN LAUNDRY                   | 2015 | Out of Business | 01 | 49.97  | 80.4   | 0.18 | 52.94  | 183.49  |
| B422061    | BEST DEALS AUTO SALES LLC           | 2013 | Out of Business | 06 | 175.44 | 325.12 | 2.23 | 376.36 | 879.15  |
| B421542    | BEST ENGINEERING GROUP LLC          | 2013 | Out of Business | 02 | 225.22 | 0      | 2.52 | 160.91 | 388.65  |
| B391438    | BETHANIA DENTAL LAB                 | 2010 | Out of Business | 02 | 185.5  | 0      | 3.5  | 200.16 | 389.16  |
| B391438    | BETHANIA DENTAL LAB                 | 2011 | Out of Business | 02 | 182.28 | 0      | 3.5  | 182.88 | 368.66  |
| B391438    | BETHANIA DENTAL LAB                 | 2012 | Out of Business | 02 | 182.28 | 0      | 2.8  | 159.88 | 344.96  |
| B391438    | BETHANIA DENTAL LAB                 | 2013 | Out of Business | 02 | 187.46 | 0      | 2.1  | 138.13 | 327.69  |
| B430392    | BEULAH HEIGHTS UNIVERSITY           | 2013 | Out of Business | 09 | 117.42 | 217.63 | 1.49 | 225.83 | 562.37  |
| B420253    | BIBY SALON                          | 2012 | Out of Business | 01 | 412.99 | 651.85 | 6.34 | 805.64 | 1876.82 |
| B420253    | BIBY SALON                          | 2013 | Out of Business | 01 | 436.14 | 693.09 | 4.76 | 701.72 | 1835.71 |
| B420302    | BIG DADDYS WINGS AND SWEET AROMA    | 2012 | Out of Business | 01 | 366.38 | 578.28 | 5.63 | 686.17 | 1636.46 |
| B421390    | BIG FOOD MART                       | 2012 | Out of Business | 01 | 347.64 | 548.69 | 5.34 | 682.1  | 1583.77 |
| B421390    | BIG FOOD MART                       | 2013 | Out of Business | 01 | 367.13 | 583.4  | 4.01 | 594.63 | 1549.17 |
| B421390    | BIG FOOD MART                       | 2014 | Out of Business | 01 | 367.13 | 583.4  | 2.67 | 341.08 | 1294.28 |
| B431383    | BIG GUN ARMORY LLC                  | 2013 | Out of Business | 01 | 66.83  | 106.19 | 0.73 | 128.68 | 302.43  |
| B201509305 | BIGSBYS GRILL AND BAR               | 2015 | Out of Business | 09 | 300.24 | 564.6  | 1.29 | 313.21 | 1179.34 |
| B201508699 | BIJAN ANTIQUE SHOP                  | 2015 | Out of Business | 01 | 127.91 | 205.83 | 0.47 | 136.21 | 470.42  |
| B403498    | BLANCO AQUITIONS                    | 2011 | Out of Business | 04 | 73.17  | 115.5  | 1.41 | 186.53 | 376.61  |
| B403498    | BLANCO AQUITIONS                    | 2012 | Out of Business | 01 | 73.17  | 115.5  | 1.12 | 163.32 | 353.11  |
| B403498    | BLANCO AQUITIONS                    | 2013 | Out of Business | 01 | 77.27  | 122.8  | 0.84 | 144.89 | 345.8   |
| B201554    | BLAND ENTERPRISES INC               | 2009 | Out of Business | 09 | 119.25 | 184.95 | 2.25 | 345.32 | 651.77  |
| B201554    | BLAND ENTERPRISES INC               | 2010 | Out of Business | 09 | 119.25 | 184.95 | 2.25 | 309    | 615.45  |
| B201554    | BLAND ENTERPRISES INC               | 2011 | Out of Business | 09 | 117.18 | 184.95 | 2.25 | 283.65 | 588.03  |
| B201554    | BLAND ENTERPRISES INC               | 2012 | Out of Business | 09 | 117.18 | 184.95 | 1.8  | 246.49 | 550.42  |

|            |                                   |      |                 |    |        |         |      |         |         |
|------------|-----------------------------------|------|-----------------|----|--------|---------|------|---------|---------|
| B081424    | BLIMPIE                           | 2015 | Out of Business | 01 | 70.34  | 113.18  | 0.19 | 69.85   | 253.56  |
| B361689    | BLOCKBUSTER #13275                | 2012 | Out of Business | 01 | 561.55 | 886.32  | 6.07 | 923.79  | 2377.73 |
| B361689    | BLOCKBUSTER #13275                | 2013 | Out of Business | 01 | 593.04 | 942.39  | 4.56 | 786.68  | 2326.67 |
| B090915    | BLOCKBUSTER VIDEO #13204          | 2012 | Out of Business | 01 | 678.73 | 1071.27 | 7.23 | 1114.27 | 2871.5  |
| B090915    | BLOCKBUSTER VIDEO #13204          | 2013 | Out of Business | 01 | 716.79 | 1139.04 | 5.42 | 948.49  | 2809.74 |
| B412174    | BLOWN AWAY LLC                    | 2011 | Out of Business | 02 | 154.42 | 0       | 2.97 | 158.74  | 316.13  |
| B361524    | BOARD N BIKE                      | 2011 | Out of Business | 02 | 130.2  | 0       | 2.5  | 137.77  | 270.47  |
| B361524    | BOARD N BIKE                      | 2012 | Out of Business | 02 | 130.2  | 0       | 2    | 121.34  | 253.54  |
| B361524    | BOARD N BIKE                      | 2013 | Out of Business | 02 | 133.9  | 0       | 1.5  | 105.8   | 241.2   |
| B201509851 | BOILING CRAB                      | 2015 | Out of Business | 20 | 204.37 | 337.8   | 0.77 | 205.68  | 748.62  |
| B390105    | BOMBAY SPICES                     | 2009 | Out of Business | 12 | 265    | 411     | 5    | 736.88  | 1417.88 |
| B390105    | BOMBAY SPICES                     | 2010 | Out of Business | 12 | 265    | 411     | 5    | 656.14  | 1337.14 |
| B300326    | BOMBAY SPICES                     | 2011 | Out of Business | 04 | 434.35 | 685.55  | 0.81 | 788.87  | 1909.58 |
| B390105    | BOMBAY SPICES                     | 2011 | Out of Business | 12 | 260.4  | 411     | 5    | 599.77  | 1276.17 |
| B300326    | BOMBAY SPICES                     | 2012 | Out of Business | 04 | 434.35 | 685.55  | 0.65 | 825.37  | 1945.92 |
| B390105    | BOMBAY SPICES                     | 2012 | Out of Business | 12 | 260.4  | 411     | 4    | 517.2   | 1192.6  |
| B300326    | BOMBAY SPICES                     | 2013 | Out of Business | 04 | 393.31 | 728.92  | 0.49 | 679.76  | 1802.48 |
| B411634    | BOMULSUM                          | 2011 | Out of Business | 01 | 435.39 | 687.19  | 8.36 | 986.02  | 2116.96 |
| B411634    | BOMULSUM                          | 2012 | Out of Business | 01 | 435.39 | 687.19  | 6.69 | 847.97  | 1977.24 |
| B411634    | BOMULSUM                          | 2013 | Out of Business | 01 | 459.81 | 730.66  | 5.02 | 738.42  | 1933.91 |
| B402098    | BOOST MOBILE                      | 2015 | Out of Business | 06 | 72.51  | 136.34  | 0.16 | 84.54   | 293.55  |
| B431223    | BOOST MOBILE                      | 2015 | Out of Business | 01 | 65.6   | 105.53  | 0.07 | 61.23   | 232.43  |
| B061661    | BOTANICA MEXICO                   | 2015 | Out of Business | 09 | 123.63 | 232.48  | 0.02 | 100.35  | 456.48  |
| B382222    | BOTTOM LINE HOME REALTY SERVICES  | 2014 | Out of Business | 01 | 82.5   | 131.1   | 0.6  | 96.03   | 310.23  |
| B382222    | BOTTOM LINE HOME REALTY SERVICES  | 2015 | Out of Business | 01 | 81.47  | 131.1   | 0.3  | 70.05   | 282.92  |
| B372291    | BOUNCE A RAMA LLC                 | 2010 | Out of Business | 01 | 53.3   | 82.69   | 1.01 | 148.71  | 285.71  |
| B372291    | BOUNCE A RAMA LLC                 | 2011 | Out of Business | 01 | 120.56 | 190.3   | 2.32 | 238.47  | 551.65  |
| B372291    | BOUNCE A RAMA LLC                 | 2012 | Out of Business | 01 | 120.56 | 190.3   | 1.85 | 203.74  | 516.45  |
| B372291    | BOUNCE A RAMA LLC                 | 2013 | Out of Business | 01 | 65.86  | 104.66  | 0.72 | 102.33  | 273.57  |
| B422287    | BOWTOWN ENTERPRISES LLC           | 2012 | Out of Business | 06 | 84.11  | 132.76  | 0.46 | 171.15  | 388.48  |
| B422287    | BOWTOWN ENTERPRISES LLC           | 2013 | Out of Business | 06 | 76.16  | 141.15  | 0.35 | 165.21  | 382.87  |
| B402222    | BRAVO MOVING                      | 2010 | Out of Business | 01 | 60.01  | 93.06   | 1.13 | 162.27  | 316.47  |
| B402222    | BRAVO MOVING                      | 2011 | Out of Business | 01 | 152.07 | 240.02  | 2.92 | 360.66  | 755.67  |
| B402222    | BRAVO MOVING                      | 2012 | Out of Business | 20 | 152.07 | 240.02  | 2.34 | 329.62  | 724.05  |
| B402222    | BRAVO MOVING                      | 2013 | Out of Business | 20 | 156.4  | 255.2   | 1.75 | 271.68  | 685.03  |
| B402222    | BRAVO MOVING                      | 2014 | Out of Business | 20 | 156.4  | 255.2   | 1.17 | 161.88  | 574.65  |
| B383663    | BRIDGING THE GAP CONSTRUCTION LLC | 2009 | Out of Business | 01 | 45.84  | 71.1    | 0.86 | 148.15  | 265.95  |
| B383663    | BRIDGING THE GAP CONSTRUCTION LLC | 2010 | Out of Business | 01 | 45.85  | 71.1    | 0.86 | 134.2   | 252.01  |
| B383663    | BRIDGING THE GAP CONSTRUCTION LLC | 2011 | Out of Business | 01 | 45.05  | 71.11   | 0.87 | 104.76  | 221.79  |
| B383663    | BRIDGING THE GAP CONSTRUCTION LLC | 2012 | Out of Business | 01 | 45.05  | 71.11   | 0.69 | 91.8    | 208.65  |

|            |                                   |      |                 |    |         |         |       |         |          |
|------------|-----------------------------------|------|-----------------|----|---------|---------|-------|---------|----------|
| B383663    | BRIDGING THE GAP CONSTRUCTION LLC | 2013 | Out of Business | 01 | 47.58   | 75.6    | 0.52  | 80.86   | 204.56   |
| B400723    | BRIGHT UNLIMITED LLC              | 2014 | Out of Business | 09 | 106.59  | 197.52  | 0.9   | 126.14  | 431.15   |
| B430607    | BRING IT TO ME                    | 2013 | Out of Business | 04 | 118.85  | 220.24  | 1.51  | 228.26  | 568.86   |
| B380071    | BROWARD ELECTRIC LLC              | 2014 | Out of Business | 02 | 133.9   | 0       | 1     | 69.73   | 204.63   |
| B402347    | BRUSTERS ICE CREAM PI UC          | 2011 | Out of Business | 04 | 212.87  | 336     | 4.04  | 401.86  | 954.77   |
| B402347    | BRUSTERS ICE CREAM PI UC          | 2012 | Out of Business | 04 | 190.75  | 301.06  | 2.89  | 307.77  | 802.47   |
| B402347    | BRUSTERS ICE CREAM PI UC          | 2013 | Out of Business | 04 | 172.73  | 320.1   | 2.17  | 249.43  | 744.43   |
| B380748    | BUCKS PIZZA                       | 2014 | Out of Business | 01 | 82.37   | 130.88  | 0.58  | 95.9    | 309.73   |
| B380748    | BUCKS PIZZA                       | 2015 | Out of Business | 01 | 64.08   | 103.14  | 0.23  | 61.3    | 228.75   |
| B062163    | BUFORD PLUMBING INC               | 2013 | Out of Business | 02 | 118.91  | 0       | 1.33  | 96.77   | 217.01   |
| B062163    | BUFORD PLUMBING INC               | 2014 | Out of Business | 02 | 118.91  | 0       | 0.89  | 64.73   | 184.53   |
| B401164    | BUFORD SPORTS AND FITNESS         | 2011 | Out of Business | 02 | 168.74  | 0       | 3.24  | 171.15  | 343.13   |
| B401164    | BUFORD SPORTS AND FITNESS         | 2012 | Out of Business | 02 | 168.74  | 0       | 2.59  | 149.86  | 321.19   |
| B431113    | BULLSEYE FITNESS STUDIO           | 2013 | Out of Business | 01 | 261.38  | 415.37  | 2.85  | 430.58  | 1110.18  |
| B420071    | BURBUJAS COIN LAUNDRY             | 2013 | Out of Business | 01 | 645.98  | 1026.51 | 7.03  | 784.09  | 2463.61  |
| B421005    | BURNETTS AUTOMOTIVE LLC           | 2012 | Out of Business | 10 | 145.3   | 229.34  | 2.23  | 381.84  | 758.71   |
| B410121    | BWB PRODUCTS LLC                  | 2012 | Out of Business | 01 | 113.95  | 179.85  | 0.04  | 159.3   | 453.14   |
| B410121    | BWB PRODUCTS LLC                  | 2013 | Out of Business | 01 | 987.11  | 1568.61 | 0.2   | 1179.25 | 3735.17  |
| B420193    | C & A AUTO TRANSMISSION REPAIR    | 2012 | Out of Business | 01 | 261.96  | 413.47  | 4.02  | 520.16  | 1199.61  |
| B420193    | C & A AUTO TRANSMISSION REPAIR    | 2013 | Out of Business | 01 | 276.64  | 439.63  | 3.02  | 454.24  | 1173.53  |
| B031093    | C A R S UNLIMITED INC             | 2013 | Out of Business | 20 | 80.34   | 131.1   | 0.87  | 120.88  | 333.19   |
| B430491    | C HAIR SALON                      | 2013 | Out of Business | 04 | 3736.48 | 6924.71 | 47.54 | 6415.54 | 17124.27 |
| B382878    | C LEE ANN LLC                     | 2012 | Out of Business | 02 | 130.2   | 0       | 2     | 121.34  | 253.54   |
| B382878    | C LEE ANN LLC                     | 2013 | Out of Business | 02 | 133.9   | 0       | 1.5   | 105.8   | 241.2    |
| B413021    | C&J DENTAL LAB                    | 2011 | Out of Business | 01 | 67.06   | 105.84  | 1.28  | 143.72  | 317.9    |
| B413021    | C&J DENTAL LAB                    | 2012 | Out of Business | 01 | 67.06   | 105.84  | 1.02  | 124.67  | 298.59   |
| B413021    | C&J DENTAL LAB                    | 2013 | Out of Business | 01 | 58.44   | 92.86   | 0.63  | 93.84   | 245.77   |
| B420666    | CAICEDO TAX SERVICES              | 2012 | Out of Business | 01 | 132.28  | 208.79  | 2.03  | 275.04  | 618.14   |
| B420666    | CAICEDO TAX SERVICES              | 2013 | Out of Business | 01 | 139.7   | 222     | 1.52  | 241.75  | 604.97   |
| B201401440 | CAKES BY MIKOS LLC                | 2014 | Out of Business | 12 | 123.32  | 228.55  | 1.05  | 189.02  | 541.94   |
| B201401440 | CAKES BY MIKOS LLC                | 2015 | Out of Business | 12 | 121.54  | 228.55  | 0.52  | 99.19   | 449.8    |
| B403110    | CAMBRIDGE EQUITY PARTNERS LLC     | 2012 | Out of Business | 01 | 231.88  | 365.99  | 0     | 366.75  | 964.62   |
| B381827    | CANELS TROPICAL FOOD MARKET       | 2009 | Out of Business | 06 | 265     | 411     | 5     | 825.84  | 1506.84  |
| B381827    | CANELS TROPICAL FOOD MARKET       | 2010 | Out of Business | 06 | 265     | 411     | 5     | 739.38  | 1420.38  |
| B381827    | CANELS TROPICAL FOOD MARKET       | 2011 | Out of Business | 06 | 260.4   | 411     | 5     | 679.69  | 1356.09  |
| B381827    | CANELS TROPICAL FOOD MARKET       | 2012 | Out of Business | 06 | 260.4   | 411     | 4     | 591.89  | 1267.29  |
| B381827    | CANELS TROPICAL FOOD MARKET       | 2013 | Out of Business | 06 | 235.8   | 437     | 3     | 497.27  | 1173.07  |
| B401935    | CAPITAL AMERICA INC               | 2010 | Out of Business | 10 | 325.95  | 505.53  | 6.15  | 1080.96 | 1918.59  |
| B401935    | CAPITAL AMERICA INC               | 2011 | Out of Business | 10 | 320.29  | 505.53  | 6.15  | 991.35  | 1823.32  |
| B401935    | CAPITAL AMERICA INC               | 2012 | Out of Business | 10 | 320.29  | 505.53  | 4.92  | 843.04  | 1673.78  |

|            |                                    |      |                 |    |        |        |      |        |         |
|------------|------------------------------------|------|-----------------|----|--------|--------|------|--------|---------|
| B401935    | CAPITAL AMERICA INC                | 2013 | Out of Business | 10 | 290.03 | 537.51 | 3.69 | 713.53 | 1544.76 |
| B361755    | CAPITAL CITY SPRINKLER CO INC      | 2010 | Out of Business | 01 | 58.16  | 90.22  | 1.1  | 74.15  | 223.63  |
| B361755    | CAPITAL CITY SPRINKLER CO INC      | 2011 | Out of Business | 01 | 53.12  | 83.84  | 1.02 | 80.83  | 218.81  |
| B361755    | CAPITAL CITY SPRINKLER CO INC      | 2012 | Out of Business | 01 | 624.96 | 986.4  | 9.6  | 1206.3 | 2827.26 |
| B411884    | CAPITAL GROUND COVERINGS LLC       | 2012 | Out of Business | 01 | 42.06  | 66.38  | 0.65 | 87.36  | 196.45  |
| B410407    | CAPRI LOUNGE                       | 2011 | Out of Business | 06 | 179.15 | 282.77 | 3.44 | 475.42 | 940.78  |
| B410407    | CAPRI LOUNGE                       | 2012 | Out of Business | 06 | 179.15 | 282.77 | 2.75 | 415.01 | 879.68  |
| B410407    | CAPRI LOUNGE                       | 2013 | Out of Business | 06 | 162.22 | 300.66 | 2.06 | 349.92 | 814.86  |
| B380002    | CARDINAL GRAVE SERVICES INC        | 2014 | Out of Business | 06 | 137.95 | 255.65 | 1.17 | 188.25 | 583.02  |
| B380002    | CARDINAL GRAVE SERVICES INC        | 2015 | Out of Business | 06 | 119.57 | 224.83 | 0.51 | 123.32 | 468.23  |
| B363101    | CAREERSTAFF UNLIMITED INC          | 2013 | Out of Business | 07 | 48.42  | 89.71  | 0.61 | 70.85  | 209.59  |
| B382054    | CARNICERIA COSTA DE JALISCO #3 LLC | 2010 | Out of Business | 06 | 207.23 | 321.4  | 3.91 | 484.44 | 1016.98 |
| B382054    | CARNICERIA COSTA DE JALISCO #3 LLC | 2011 | Out of Business | 06 | 407.27 | 642.8  | 7.77 | 860.84 | 1918.68 |
| B382054    | CARNICERIA COSTA DE JALISCO #3 LLC | 2012 | Out of Business | 06 | 407.27 | 642.8  | 6.22 | 736.09 | 1792.38 |
| B382054    | CARNICERIA COSTA DE JALISCO #3 LLC | 2013 | Out of Business | 06 | 368.8  | 683.46 | 4.66 | 601.42 | 1658.34 |
| B392280    | CARNICERIA MI MEXICO LLC           | 2011 | Out of Business | 01 | 401.41 | 633.56 | 4.43 | 733.46 | 1772.86 |
| B392280    | CARNICERIA MI MEXICO LLC           | 2012 | Out of Business | 01 | 401.41 | 633.56 | 3.54 | 688.26 | 1726.77 |
| B422140    | CARRIAGE HOUSE UPHOLSTERY          | 2012 | Out of Business | 06 | 331.23 | 522.79 | 5.09 | 746.09 | 1605.2  |
| B201509136 | CASSANDRAS CUSTOM BOUTIQUE         | 2015 | Out of Business | 03 | 76.14  | 125.86 | 0.29 | 132.47 | 334.76  |
| B421893    | CASTILLO BAKERY                    | 2013 | Out of Business | 11 | 42.85  | 69.92  | 0.48 | 111.99 | 225.24  |
| B421297    | CASUAL CONSTRUCTION INC            | 2012 | Out of Business | 01 | 287.74 | 454.16 | 4.42 | 568.88 | 1315.2  |
| B421297    | CASUAL CONSTRUCTION INC            | 2013 | Out of Business | 01 | 303.88 | 482.89 | 3.32 | 496.5  | 1286.59 |
| B412483    | CCQ LLC                            | 2013 | Out of Business | 08 | 37.11  | 94.4   | 0.65 | 103.86 | 236.02  |
| B382788    | CELIAS HAIR SALON INC              | 2012 | Out of Business | 01 | 45.05  | 71.11  | 0.68 | 91.78  | 208.62  |
| B382788    | CELIAS HAIR SALON INC              | 2013 | Out of Business | 01 | 47.58  | 75.6   | 0.51 | 81.1   | 204.79  |
| B422647    | CELLAIRIS GWINNETT PLACE MALL INC. | 2012 | Out of Business | 01 | 40.88  | 64.53  | 0    | 85.25  | 190.66  |
| B371815    | CENTERVILLE PLAZA                  | 2012 | Out of Business | 01 | 135.8  | 214.34 | 2.09 | 226.33 | 578.56  |
| B371815    | CENTERVILLE PLAZA                  | 2013 | Out of Business | 01 | 143.41 | 227.89 | 1.56 | 193.39 | 566.25  |
| B363219    | CERRO FLOW PRODUCTS INC            | 2013 | Out of Business | 01 | 5.73   | 9.09   | 0    | 4.97   | 19.79   |
| B422014    | CHANGED BARBER & BEUTY SHOP        | 2012 | Out of Business | 06 | 71.35  | 112.61 | 1.1  | 180.33 | 365.39  |
| B422014    | CHANGED BARBER & BEUTY SHOP        | 2013 | Out of Business | 06 | 64.62  | 119.73 | 0.82 | 154.41 | 339.58  |
| B381207    | CHEAPER CLEANERS                   | 2013 | Out of Business | 15 | 66.11  | 107.91 | 0.73 | 110.05 | 284.8   |
| B381207    | CHEAPER CLEANERS                   | 2014 | Out of Business | 15 | 163.09 | 266.13 | 1.21 | 208.95 | 639.38  |
| B381207    | CHEAPER CLEANERS                   | 2015 | Out of Business | 15 | 132.6  | 219.15 | 0.5  | 129.55 | 481.8   |
| B411043    | CHECKERS MALL OF GA                | 2012 | Out of Business | 01 | 310.79 | 490.53 | 4.73 | 485.73 | 1291.78 |
| B090662    | CHECKERS RESTAURANT                | 2013 | Out of Business | 06 | 15.77  | 29.24  | 0.15 | 26.4   | 71.56   |
| B201401463 | CHEROKEE PET BOUTIQUE              | 2015 | Out of Business | 06 | 264.22 | 496.87 | 1.14 | 242.08 | 1004.31 |
| B092745    | CHEVRON                            | 2013 | Out of Business | 12 | 438.48 | 812.6  | 2.84 | 591.27 | 1845.19 |
| B372646    | CHEVRON FOOD MART                  | 2011 | Out of Business | 01 | 405.44 | 639.93 | 1.92 | 738.83 | 1786.12 |
| B372646    | CHEVRON FOOD MART                  | 2012 | Out of Business | 01 | 376.93 | 594.93 | 1.41 | 581.32 | 1554.59 |

|            |   |      |                 |    |         |         |       |         |         |
|------------|---|------|-----------------|----|---------|---------|-------|---------|---------|
| B372646    | CHEVRON FOOD MART                         | 2013 | Out of Business | 01 | 398.06  | 632.56  | 1.05  | 604.65  | 1636.32 |
| B381442    | CHICAGO RED HOTS                          | 2013 | Out of Business | 12 | 213.51  | 395.71  | 2.59  | 305.36  | 917.17  |
| B410389    | CHILDRENS LIGHTHOUSE                      | 2014 | Out of Business | 11 | 207.29  | 338.23  | 1.55  | 284.73  | 831.8   |
| B430996    | CHILI CHINA                               | 2013 | Out of Business | 01 | 989.18  | 1571.89 | 10.79 | 1559.79 | 4131.65 |
| B400443    | CHOCOLATE PERKS                           | 2012 | Out of Business | 04 | 32.33   | 51.04   | 0.37  | 53.36   | 137.1   |
| B060508    | CICIS PIZZA                               | 2011 | Out of Business | 01 | 209.45  | 330.57  | 3.52  | 84.45   | 627.99  |
| B392268    | CIGOA GROUP INC THE                       | 2009 | Out of Business | 01 | 132.5   | 205.5   | 2.5   | 380.94  | 721.44  |
| B392268    | CIGOA GROUP INC THE                       | 2010 | Out of Business | 01 | 132.5   | 205.5   | 2.5   | 340.58  | 681.08  |
| B392268    | CIGOA GROUP INC THE                       | 2011 | Out of Business | 01 | 130.2   | 205.5   | 2.5   | 312.39  | 650.59  |
| B392268    | CIGOA GROUP INC THE                       | 2012 | Out of Business | 01 | 130.2   | 205.5   | 2     | 271.11  | 608.81  |
| B392268    | CIGOA GROUP INC THE                       | 2013 | Out of Business | 01 | 137.5   | 218.5   | 1.5   | 238.35  | 595.85  |
| B390819    | CITGO FOOD MART                           | 2013 | Out of Business | 07 | 100.44  | 186.17  | 0.47  | 239.65  | 526.73  |
| B351081    | CITY OF HOPE CHRISTIAN                    | 2009 | Out of Business | 09 | 49.49   | 24.38   | 0.3   | 86.2    | 160.37  |
| B351081    | CITY OF HOPE CHRISTIAN                    | 2010 | Out of Business | 09 | 212     | 328.8   | 4     | 529.9   | 1074.7  |
| B351081    | CITY OF HOPE CHRISTIAN                    | 2011 | Out of Business | 09 | 208.32  | 328.8   | 3     | 484.13  | 1024.25 |
| B351081    | CITY OF HOPE CHRISTIAN                    | 2012 | Out of Business | 09 | 208.32  | 328.8   | 2.4   | 418.3   | 957.82  |
| B351081    | CITY OF HOPE CHRISTIAN                    | 2013 | Out of Business | 09 | 188.64  | 349.6   | 1.8   | 347.36  | 887.4   |
| B411150    | CITY WIRELESS INC                         | 2011 | Out of Business | 01 | 574.44  | 906.67  | 11.03 | 1292.95 | 2785.09 |
| B411150    | CITY WIRELESS INC                         | 2012 | Out of Business | 20 | 574.44  | 906.67  | 8.82  | 1175.63 | 2665.56 |
| B411150    | CITY WIRELESS INC                         | 2013 | Out of Business | 20 | 590.76  | 964.03  | 6.62  | 956.79  | 2518.2  |
| B201404710 | CK MOTOR SPORTS LLC                       | 2014 | Out of Business | 11 | 1329.09 | 2168.83 | 4.9   | 1688.8  | 5191.62 |
| B201404710 | CK MOTOR SPORTS LLC                       | 2015 | Out of Business | 11 | 1107.62 | 1830.81 | 2.09  | 1032.99 | 3973.51 |
| B360798    | CLASSY NAILS AND TAN                      | 2010 | Out of Business | 01 | 338.43  | 524.88  | 6.39  | 678.15  | 1547.85 |
| B360798    | CLASSY NAILS AND TAN                      | 2011 | Out of Business | 01 | 679.12  | 1071.89 | 12.56 | 1238.03 | 3001.6  |
| B360798    | CLASSY NAILS AND TAN                      | 2012 | Out of Business | 01 | 679.12  | 1071.89 | 10.04 | 1041.87 | 2802.92 |
| B360798    | CLASSY NAILS AND TAN                      | 2013 | Out of Business | 01 | 717.2   | 1139.7  | 7.53  | 877     | 2741.43 |
| B371822    | CLAY MY WAY                               | 2009 | Out of Business | 01 | 93.28   | 144.67  | 1.76  | 275.58  | 515.29  |
| B371822    | CLAY MY WAY                               | 2010 | Out of Business | 01 | 93.28   | 144.67  | 1.76  | 247.17  | 486.88  |
| B371822    | CLAY MY WAY                               | 2011 | Out of Business | 01 | 91.66   | 144.67  | 1.36  | 196.24  | 433.93  |
| B371822    | CLAY MY WAY                               | 2012 | Out of Business | 01 | 91.66   | 144.67  | 1.08  | 169.32  | 406.73  |
| B371822    | CLAY MY WAY                               | 2013 | Out of Business | 01 | 96.8    | 153.82  | 0.81  | 146.96  | 398.39  |
| B390575    | CLEAN CARE CLEANERS                       | 2009 | Out of Business | 01 | 11.21   | 14.85   | 0.18  | 31.77   | 58.01   |
| B390575    | CLEAN CARE CLEANERS                       | 2010 | Out of Business | 01 | 103.09  | 159.87  | 1.94  | 270.5   | 535.4   |
| B390575    | CLEAN CARE CLEANERS                       | 2011 | Out of Business | 01 | 101.3   | 159.88  | 1.43  | 215.81  | 478.42  |
| B390575    | CLEAN CARE CLEANERS                       | 2012 | Out of Business | 01 | 76.56   | 120.83  | 0.76  | 147.25  | 345.4   |
| B390575    | CLEAN CARE CLEANERS                       | 2013 | Out of Business | 01 | 80.86   | 128.47  | 0.57  | 130.59  | 340.49  |
| B411140    | CLEANERS DEPOT CORP                       | 2013 | Out of Business | 01 | 359.97  | 572.03  | 0.89  | 446.29  | 1379.18 |
| B201508153 | CLINICAL PATHOLOGY LABORATORIES SOUTHEAST | 2015 | Out of Business | 04 | 466.62  | 877.5   | 2.01  | 472.93  | 1819.06 |
| B007537    | COFER ADAMS BUILDING CENTER INC           | 2015 | Out of Business | 06 | 2490.88 | 4684.2  | 0.63  | 2069.36 | 9245.07 |
| B201511484 | COHN FYVOLENT & SHAVER LLC                | 2015 | Out of Business | 04 | 178.47  | 335.62  | 0.73  | 126.67  | 641.49  |

|            |  |      |                 |    |        |        |      |        |         |
|------------|--|------|-----------------|----|--------|--------|------|--------|---------|
| B430785    | COINGROUP LLC  | 2014 | Out of Business | 20 | 205.94 | 336.05 | 1.54 | 205.23 | 748.76  |
| B430785    | COINGROUP LLC  | 2015 | Out of Business | 20 | 203.31 | 336.05 | 0.77 | 139.29 | 679.42  |
| B370621    | COLORFUL GARDENS LANDSCAPE INC                       | 2009 | Out of Business | 02 | 132.5  | 0      | 2.5  | 163.36 | 298.36  |
| B370621    | COLORFUL GARDENS LANDSCAPE INC                       | 2010 | Out of Business | 02 | 132.5  | 0      | 2.5  | 150.12 | 285.12  |
| B370621    | COLORFUL GARDENS LANDSCAPE INC                       | 2011 | Out of Business | 02 | 130.2  | 0      | 2.5  | 137.77 | 270.47  |
| B370621    | COLORFUL GARDENS LANDSCAPE INC                       | 2012 | Out of Business | 02 | 130.2  | 0      | 2    | 121.34 | 253.54  |
| B370621    | COLORFUL GARDENS LANDSCAPE INC                       | 2013 | Out of Business | 02 | 133.9  | 0      | 1.5  | 105.8  | 241.2   |
| B201401351 | COMIC BOOKS & GIFTS                                  | 2015 | Out of Business | 04 | 86.45  | 162.56 | 0    | 107.91 | 356.92  |
| B048047    | COMMERCIAL MECHANICAL SUB-CONTRACTING INC            | 2011 | Out of Business | 01 | 105.2  | 166.04 | 2.02 | 211.26 | 484.52  |
| B048047    | COMMERCIAL MECHANICAL SUB-CONTRACTING INC            | 2012 | Out of Business | 01 | 105.2  | 166.04 | 1.62 | 180.97 | 453.83  |
| B048047    | COMMERCIAL MECHANICAL SUB-CONTRACTING INC            | 2013 | Out of Business | 01 | 111.11 | 176.54 | 1.21 | 155.45 | 444.31  |
| B048047    | COMMERCIAL MECHANICAL SUB-CONTRACTING INC            | 2014 | Out of Business | 01 | 104.92 | 166.71 | 0.76 | 115.33 | 387.72  |
| B400013    | COMPUTECH  | 2015 | Out of Business | 01 | 44.27  | 71.23  | 0    | 63.11  | 178.61  |
| B013549    | COOPERS CORNER                                       | 2013 | Out of Business | 01 | 389.13 | 618.36 | 3.01 | 535.31 | 1545.81 |
| B422147    | CORNERSTONE MEDIA GROUP                              | 2012 | Out of Business | 01 | 106.24 | 167.69 | 1.63 | 225.82 | 501.38  |
| B422147    | CORNERSTONE MEDIA GROUP                              | 2013 | Out of Business | 01 | 112.2  | 178.3  | 1.22 | 199.08 | 490.8   |
| B421070    | CORRALEJO MEXICAN FLAIR & TEQUILA BAR                | 2012 | Out of Business | 12 | 512.99 | 809.67 | 7.88 | 950.73 | 2281.27 |
| B421070    | CORRALEJO MEXICAN FLAIR & TEQUILA BAR                | 2013 | Out of Business | 12 | 464.53 | 860.89 | 5.91 | 819.48 | 2150.81 |
| B201508979 | COTTON & CORN KITCHEN                                | 2015 | Out of Business | 01 | 158.34 | 254.77 | 0.58 | 162.68 | 576.37  |
| B421868    | COTTON STATES INS                                    | 2012 | Out of Business | 10 | 157.8  | 249.07 | 2.42 | 428.06 | 837.35  |
| B420362    | CREATIVE HAIR IMAGES                                 | 2012 | Out of Business | 01 | 344.12 | 543.14 | 5.29 | 675.46 | 1568.01 |
| B420362    | CREATIVE HAIR IMAGES                                 | 2013 | Out of Business | 01 | 363.41 | 577.49 | 3.96 | 588.87 | 1533.73 |
| B383740    | CREATIVE IMPRESSIONS                                 | 2012 | Out of Business | 20 | 219.53 | 346.49 | 1.89 | 379.57 | 947.48  |
| B420461    | CREWS AUTO REPAIR                                    | 2012 | Out of Business | 01 | 356.72 | 563.02 | 5.48 | 698.32 | 1623.54 |
| B420461    | CREWS AUTO REPAIR                                    | 2013 | Out of Business | 01 | 391.61 | 622.28 | 4.27 | 632.6  | 1650.76 |
| B412194    | CUP & GIZ INC  | 2011 | Out of Business | 02 | 138.01 | 0      | 2.65 | 144.53 | 285.19  |
| B412194    | CUP & GIZ INC  | 2012 | Out of Business | 02 | 138.01 | 0      | 2.12 | 127.11 | 267.24  |
| B412194    | CUP & GIZ INC  | 2013 | Out of Business | 02 | 141.93 | 0      | 1.59 | 110.65 | 254.17  |
| B301424    | CURVES FOR WOMEN                                     | 2012 | Out of Business | 04 | 124.86 | 197.08 | 1.18 | 260.58 | 583.7   |
| B301424    | CURVES FOR WOMEN                                     | 2013 | Out of Business | 04 | 113.07 | 209.54 | 0.89 | 189.13 | 512.63  |
| B301424    | CURVES FOR WOMEN                                     | 2014 | Out of Business | 04 | 99.86  | 185.07 | 0.48 | 136.18 | 421.59  |
| B301424    | CURVES FOR WOMEN                                     | 2015 | Out of Business | 04 | 90.98  | 171.08 | 0.21 | 75.25  | 337.52  |
| B422739    | CUSTOM CABINETRY & FURNITURE LLC                     | 2013 | Out of Business | 01 | 69.86  | 110.99 | 0.74 | 107.01 | 288.6   |
| B372087    | CUSTOM DESIGN AND DEVELOPMENT CORPORATION            | 2009 | Out of Business | 01 | 132.5  | 205.5  | 2.5  | 380.94 | 721.44  |
| B372087    | CUSTOM DESIGN AND DEVELOPMENT CORPORATION            | 2010 | Out of Business | 01 | 132.5  | 205.5  | 2.5  | 340.58 | 681.08  |
| B372087    | CUSTOM DESIGN AND DEVELOPMENT CORPORATION            | 2011 | Out of Business | 01 | 130.2  | 205.5  | 2.5  | 312.39 | 650.59  |
| B372087    | CUSTOM DESIGN AND DEVELOPMENT CORPORATION            | 2012 | Out of Business | 01 | 130.2  | 205.5  | 2    | 271.11 | 608.81  |
| B372087    | CUSTOM DESIGN AND DEVELOPMENT CORPORATION            | 2013 | Out of Business | 01 | 137.5  | 218.5  | 1.5  | 238.35 | 595.85  |
| B422096    | CW CAPITAL BANK DBA 3367 CRESTWOOD PRKY HOLDINGS LLC | 2013 | Out of Business | 01 | 125.54 | 199.49 | 1.35 | 172.98 | 499.36  |
| B393261    | CYBERCAFE LA PERUCHA                                 | 2009 | Out of Business | 09 | 13.68  | 0      | 0    | 10.67  | 24.35   |

|            |  |      |                 |    |        |        |      |        |         |
|------------|--|------|-----------------|----|--------|--------|------|--------|---------|
| B393261    | CYBERCAFE LA PERUCHA                     | 2010 | Out of Business | 09 | 79.5   | 123.3  | 1.5  | 214.36 | 418.66  |
| B393261    | CYBERCAFE LA PERUCHA                     | 2011 | Out of Business | 09 | 78.12  | 123.3  | 1.5  | 197.43 | 400.35  |
| B393261    | CYBERCAFE LA PERUCHA                     | 2012 | Out of Business | 09 | 78.12  | 123.3  | 1.2  | 172.66 | 375.28  |
| B393261    | CYBERCAFE LA PERUCHA                     | 2013 | Out of Business | 09 | 70.74  | 131.1  | 0.9  | 145.98 | 348.72  |
| B392827    | D & B TAX SERVICES                       | 2009 | Out of Business | 10 | 53     | 82.2   | 1    | 201.56 | 337.76  |
| B392827    | D & B TAX SERVICES                       | 2010 | Out of Business | 10 | 53     | 82.2   | 1    | 196.7  | 332.9   |
| B392827    | D & B TAX SERVICES                       | 2011 | Out of Business | 10 | 52.08  | 82.2   | 1    | 182.13 | 317.41  |
| B392827    | D & B TAX SERVICES                       | 2012 | Out of Business | 10 | 52.08  | 82.2   | 0.8  | 158.02 | 293.1   |
| B392827    | D & B TAX SERVICES                       | 2013 | Out of Business | 10 | 47.16  | 87.4   | 0.6  | 136.96 | 272.12  |
| B201859    | D & S ASPHALT SEALCOATING & PATCHING INC | 2013 | Out of Business | 01 | 80.17  | 127.38 | 0.87 | 119.16 | 327.58  |
| B201508811 | DAEBAK                                   | 2015 | Out of Business | 01 | 203.95 | 328.19 | 0.75 | 202.33 | 735.22  |
| B421657    | DAKOTA CORRUGATED SOLUTION LLC           | 2012 | Out of Business | 06 | 321.85 | 508    | 4.94 | 725.68 | 1560.47 |
| B421657    | DAKOTA CORRUGATED SOLUTION LLC           | 2013 | Out of Business | 06 | 291.44 | 540.14 | 3.71 | 608.74 | 1444.03 |
| B303526    | DAMASCUS HOMES LLC                       | 2009 | Out of Business | 08 | 229.09 | 355.31 | 4.32 | 640.38 | 1229.1  |
| B303526    | DAMASCUS HOMES LLC                       | 2010 | Out of Business | 08 | 229.1  | 355.31 | 4.32 | 570.61 | 1159.34 |
| B303526    | DAMASCUS HOMES LLC                       | 2011 | Out of Business | 08 | 224.85 | 354.9  | 4.32 | 423.11 | 1007.18 |
| B303526    | DAMASCUS HOMES LLC                       | 2012 | Out of Business | 08 | 224.85 | 354.9  | 3.45 | 358.36 | 941.56  |
| B361922    | DANIEL & DANIEL RESOURCES INC            | 2009 | Out of Business | 01 | 53     | 82.2   | 1    | 167.38 | 303.58  |
| B361922    | DANIEL & DANIEL RESOURCES INC            | 2010 | Out of Business | 01 | 53     | 82.2   | 1    | 151.26 | 287.46  |
| B361922    | DANIEL & DANIEL RESOURCES INC            | 2011 | Out of Business | 01 | 52.08  | 82.2   | 1    | 139.96 | 275.24  |
| B361922    | DANIEL & DANIEL RESOURCES INC            | 2012 | Out of Business | 01 | 52.08  | 82.2   | 0.8  | 123.45 | 258.53  |
| B201401727 | DANIELS FRESH KITCHEN                    | 2014 | Out of Business | 06 | 84.53  | 156.67 | 0.72 | 94.9   | 336.82  |
| B201401727 | DANIELS FRESH KITCHEN                    | 2015 | Out of Business | 06 | 83.3   | 156.67 | 0.36 | 93.44  | 333.77  |
| B402099    | DANTEK AUTO AND TRANS REPAIR SHOP        | 2010 | Out of Business | 06 | 142.72 | 221.33 | 2.69 | 409.68 | 776.42  |
| B402099    | DANTEK AUTO AND TRANS REPAIR SHOP        | 2011 | Out of Business | 06 | 168.22 | 265.51 | 3.23 | 447.95 | 884.91  |
| B402099    | DANTEK AUTO AND TRANS REPAIR SHOP        | 2012 | Out of Business | 06 | 168.22 | 265.51 | 2.58 | 391.21 | 827.52  |
| B402099    | DANTEK AUTO AND TRANS REPAIR SHOP        | 2013 | Out of Business | 06 | 152.32 | 282.31 | 1.94 | 330.09 | 766.66  |
| B420591    | DARBAR                                   | 2013 | Out of Business | 01 | 41.67  | 66.2   | 0.42 | 74.92  | 183.21  |
| B100398    | DAVID & SYLVIA, INC.                     | 2011 | Out of Business | 01 | 476.14 | 751.51 | 1.11 | 862.53 | 2091.29 |
| B100398    | DAVID & SYLVIA, INC.                     | 2012 | Out of Business | 04 | 330.57 | 521.77 | 0.8  | 512.65 | 1365.79 |
| B382519    | DAVIDAUTOS INC                           | 2008 | Out of Business | 01 | 15.01  | 28.13  | 0.34 | 51.78  | 95.26   |
| B382519    | DAVIDAUTOS INC                           | 2009 | Out of Business | 01 | 132.5  | 205.5  | 2.5  | 380.94 | 721.44  |
| B382519    | DAVIDAUTOS INC                           | 2010 | Out of Business | 01 | 132.5  | 205.5  | 2.5  | 340.58 | 681.08  |
| B201400192 | DAVINCI DENTAL LABORATORY                | 2014 | Out of Business | 09 | 677.45 | 1255.5 | 5.75 | 926.03 | 2864.73 |
| B201400192 | DAVINCI DENTAL LABORATORY                | 2015 | Out of Business | 09 | 667.63 | 1255.5 | 2.87 | 432.54 | 2358.54 |
| B372324    | DAWNS OF ESSENCE LLC                     | 2009 | Out of Business | 06 | 47.04  | 72.96  | 0.89 | 167.16 | 288.05  |
| B372324    | DAWNS OF ESSENCE LLC                     | 2010 | Out of Business | 06 | 53.79  | 83.44  | 1.02 | 144.31 | 282.56  |
| B372324    | DAWNS OF ESSENCE LLC                     | 2011 | Out of Business | 06 | 52.86  | 83.44  | 0.95 | 157.86 | 295.11  |
| B372324    | DAWNS OF ESSENCE LLC                     | 2012 | Out of Business | 06 | 52.86  | 83.44  | 0.76 | 140.05 | 277.11  |
| B372324    | DAWNS OF ESSENCE LLC                     | 2013 | Out of Business | 06 | 47.86  | 88.71  | 0.57 | 120.86 | 258     |

|            |  |      |                 |    |        |         |      |        |         |
|------------|--|------|-----------------|----|--------|---------|------|--------|---------|
| B201401674 | DE LEON PINESTRAW                        | 2014 | Out of Business | 20 | 176.75 | 288.42  | 1.32 | 241.8  | 708.29  |
| B201401674 | DE LEON PINESTRAW                        | 2015 | Out of Business | 20 | 174.49 | 288.42  | 0.66 | 123.09 | 586.66  |
| B301688    | DELIAS RETAIL COMPANY                    | 2015 | Out of Business | 01 | 879.24 | 1414.79 | 0.81 | 246.36 | 2541.2  |
| B391062    | DEONARAIN TEXACO                         | 2013 | Out of Business | 06 | 215.17 | 398.76  | 2.74 | 455.94 | 1072.61 |
| B402334    | DESIGN BUILD CONCEPTS/IBT LLC            | 2015 | Out of Business | 01 | 278.63 | 448.37  | 1.03 | 179.05 | 907.08  |
| B373549    | DESIGN HOUSE                             | 2011 | Out of Business | 06 | 224.99 | 355.1   | 4.32 | 583.8  | 1168.21 |
| B373549    | DESIGN HOUSE                             | 2012 | Out of Business | 06 | 224.99 | 355.1   | 3.46 | 514.79 | 1098.34 |
| B373549    | DESIGN HOUSE                             | 2013 | Out of Business | 06 | 203.74 | 377.56  | 2.59 | 433.03 | 1016.92 |
| B340778    | DESIGNER ANTIQUES                        | 2013 | Out of Business | 20 | 291.92 | 476.36  | 0.18 | 470.51 | 1238.97 |
| B420453    | DESTINY DOLLAR & MORE                    | 2012 | Out of Business | 01 | 371.72 | 586.71  | 5.71 | 695.8  | 1659.94 |
| B420453    | DESTINY DOLLAR & MORE                    | 2013 | Out of Business | 01 | 392.56 | 623.82  | 4.28 | 634.09 | 1654.75 |
| B201508854 | DGMAX GLOBAL                             | 2015 | Out of Business | 01 | 329.71 | 530.51  | 1.21 | 311.65 | 1173.08 |
| B372761    | DIGITAL CAR AUDIO                        | 2011 | Out of Business | 01 | 12.77  | 20.15   | 0.25 | 35.85  | 69.02   |
| B372761    | DIGITAL CAR AUDIO                        | 2012 | Out of Business | 01 | 41.67  | 65.76   | 0.64 | 103.76 | 211.83  |
| B372761    | DIGITAL CAR AUDIO                        | 2013 | Out of Business | 01 | 44     | 69.92   | 0.48 | 93.27  | 207.67  |
| B072102    | DILLARDS BBQ & BISCUITS LLC              | 2010 | Out of Business | 12 | 173.89 | 269.68  | 3.28 | 529.52 | 976.37  |
| B072102    | DILLARDS BBQ & BISCUITS LLC              | 2011 | Out of Business | 12 | 266.52 | 420.66  | 5.07 | 497.88 | 1190.13 |
| B072102    | DILLARDS BBQ & BISCUITS LLC              | 2012 | Out of Business | 12 | 266.52 | 420.66  | 4.06 | 421.09 | 1112.33 |
| B072102    | DILLARDS BBQ & BISCUITS LLC              | 2013 | Out of Business | 12 | 174.97 | 324.25  | 2.17 | 251.43 | 752.82  |
| B072102    | DILLARDS BBQ & BISCUITS LLC              | 2014 | Out of Business | 12 | 162.81 | 301.75  | 1.34 | 181.22 | 647.12  |
| B072102    | DILLARDS BBQ & BISCUITS LLC              | 2015 | Out of Business | 12 | 147.78 | 277.94  | 0.62 | 116.77 | 543.11  |
| B400526    | DILLARDS BBQ AND BISCUITS                | 2010 | Out of Business | 02 | 432    | 0       | 8.15 | 432.91 | 873.06  |
| B400526    | DILLARDS BBQ AND BISCUITS                | 2011 | Out of Business | 02 | 435.39 | 0       | 8.36 | 402.07 | 845.82  |
| B400526    | DILLARDS BBQ AND BISCUITS                | 2012 | Out of Business | 02 | 435.39 | 0       | 6.69 | 347.17 | 789.25  |
| B400526    | DILLARDS BBQ AND BISCUITS                | 2013 | Out of Business | 02 | 447.77 | 0       | 5.02 | 295.21 | 748     |
| B400526    | DILLARDS BBQ AND BISCUITS                | 2014 | Out of Business | 02 | 447.77 | 0       | 3.34 | 174.59 | 625.7   |
| B402117    | DISCOUNT CLOTHING                        | 2010 | Out of Business | 01 | 60.83  | 94.37   | 1.15 | 159.49 | 315.84  |
| B402117    | DISCOUNT CLOTHING                        | 2011 | Out of Business | 01 | 205.19 | 323.87  | 3.94 | 477.92 | 1010.92 |
| B402117    | DISCOUNT CLOTHING                        | 2012 | Out of Business | 01 | 205.19 | 323.87  | 3.15 | 412.85 | 945.06  |
| B402117    | DISCOUNT CLOTHING                        | 2013 | Out of Business | 01 | 216.69 | 344.36  | 2.36 | 361.21 | 924.62  |
| B410935    | DISCOUNT FURNITURE DIRECT INC            | 2012 | Out of Business | 01 | 453.88 | 716.38  | 0.09 | 876.47 | 2046.82 |
| B410935    | DISCOUNT FURNITURE DIRECT INC            | 2013 | Out of Business | 01 | 479.33 | 761.69  | 0.07 | 763.92 | 2005.01 |
| B350495    | DISCOUNT NUTRITION                       | 2013 | Out of Business | 01 | 118.52 | 188.35  | 0.13 | 163.64 | 470.64  |
| B372923    | DISCOVERY POINT CHILD DEVELOPMENT CENTER | 2015 | Out of Business | 01 | 198.52 | 319.45  | 0.73 | 134.92 | 653.62  |
| B201401011 | DISCREET DUI AND DRIVING                 | 2015 | Out of Business | 01 | 134.69 | 216.76  | 0.5  | 99.47  | 451.42  |
| B420825    | DISTINGUISHED GENTLEMAN                  | 2012 | Out of Business | 06 | 40.1   | 63.29   | 0.62 | 112.3  | 216.31  |
| B420825    | DISTINGUISHED GENTLEMAN                  | 2013 | Out of Business | 06 | 36.32  | 67.29   | 0.46 | 97.72  | 201.79  |
| B420825    | DISTINGUISHED GENTLEMAN                  | 2014 | Out of Business | 06 | 36.32  | 67.29   | 0.31 | 67.97  | 171.89  |
| B430597    | DIVERSION CENTER                         | 2015 | Out of Business | 04 | 118.05 | 222     | 0.51 | 97.07  | 437.63  |
| B380754    | DOC GREENS SALADS & GRILL                | 2012 | Out of Business | 01 | 498.14 | 786.25  | 7.14 | 763.24 | 2054.77 |



|            |                                    |      |                 |    |         |         |      |         |         |
|------------|------------------------------------|------|-----------------|----|---------|---------|------|---------|---------|
| B027777    | DOCO INC                           | 2014 | Out of Business | 04 | 78.41   | 145.3   | 0.66 | 99.4    | 323.77  |
| B201401801 | DOLLAR PLUS                        | 2014 | Out of Business | 20 | 267.13  | 435.91  | 2    | 352.67  | 1057.71 |
| B411521    | DOLLAR STORE                       | 2011 | Out of Business | 01 | 307.27  | 484.98  | 5.9  | 703.25  | 1501.4  |
| B411521    | DOLLAR STORE                       | 2012 | Out of Business | 01 | 307.27  | 484.98  | 4.72 | 605.81  | 1402.78 |
| B411521    | DOLLAR STORE                       | 2013 | Out of Business | 01 | 324.5   | 515.66  | 3.54 | 528.49  | 1372.19 |
| B201508965 | DOLMEN BBQ                         | 2015 | Out of Business | 01 | 234.11  | 376.69  | 0.84 | 154.42  | 766.06  |
| B391701    | DOMINICAN RESTAURANT INC           | 2011 | Out of Business | 01 | 117.4   | 185.3   | 2.25 | 266.68  | 571.63  |
| B391701    | DOMINICAN RESTAURANT INC           | 2012 | Out of Business | 07 | 390.6   | 616.5   | 6    | 994.1   | 2007.2  |
| B391701    | DOMINICAN RESTAURANT INC           | 2013 | Out of Business | 07 | 353.7   | 655.5   | 4.5  | 843.1   | 1856.8  |
| B421398    | DON JOSE SERVICES                  | 2013 | Out of Business | 01 | 245.3   | 389.8   | 2.68 | 405.61  | 1043.39 |
| B390996    | DONJOA, INC                        | 2012 | Out of Business | 02 | 135.41  | 0       | 2    | 125.16  | 262.57  |
| B390996    | DONJOA, INC                        | 2013 | Out of Business | 02 | 139.26  | 0       | 1.5  | 109     | 249.76  |
| B431115    | DOOLEYS SOUTHERN STONE PIZZA KITCH | 2013 | Out of Business | 01 | 300.93  | 478.17  | 3.05 | 360.17  | 1142.32 |
| B431115    | DOOLEYS SOUTHERN STONE PIZZA KITCH | 2014 | Out of Business | 01 | 1183.74 | 1881.06 | 7.95 | 1075.38 | 4148.13 |
| B431115    | DOOLEYS SOUTHERN STONE PIZZA KITCH | 2015 | Out of Business | 01 | 1068.4  | 1719.15 | 3.6  | 531.47  | 3322.62 |
| B028672    | DORMA-CAROLINA DOOR CONTROLS INC   | 2013 | Out of Business | 01 | 710.05  | 1128.33 | 0.12 | 1119.08 | 2957.58 |
| B060513    | DOS COPAS MEXICAN GRILL            | 2013 | Out of Business | 01 | 793.38  | 1260.75 | 7.68 | 723.89  | 2785.7  |
| B400855    | DPEACOCK STUDIOS LLC               | 2010 | Out of Business | 01 | 108.12  | 167.69  | 2.04 | 282.49  | 560.34  |
| B400855    | DPEACOCK STUDIOS LLC               | 2011 | Out of Business | 01 | 106.24  | 167.69  | 2.04 | 259.52  | 535.49  |
| B400855    | DPEACOCK STUDIOS LLC               | 2012 | Out of Business | 01 | 106.24  | 167.69  | 1.63 | 225.82  | 501.38  |
| B400855    | DPEACOCK STUDIOS LLC               | 2013 | Out of Business | 01 | 112.2   | 178.3   | 1.22 | 199.08  | 490.8   |
| B400868    | DREAM GRANITE AND CABINETS         | 2013 | Out of Business | 01 | 88.56   | 140.71  | 0.97 | 162.4   | 392.64  |
| B400483    | DREAM SCAPES INC                   | 2010 | Out of Business | 11 | 154.76  | 240.02  | 2.92 | 479.09  | 876.79  |
| B400483    | DREAM SCAPES INC                   | 2011 | Out of Business | 11 | 152.07  | 240.02  | 2.92 | 442.75  | 837.76  |
| B400483    | DREAM SCAPES INC                   | 2012 | Out of Business | 11 | 152.07  | 240.02  | 2.34 | 389.17  | 783.6   |
| B421487    | DRY TECH CONSULTING                | 2012 | Out of Business | 02 | 194.39  | 0       | 2.99 | 168.84  | 366.22  |
| B100255    | DSM DUCTWORKS INC                  | 2013 | Out of Business | 12 | 500.13  | 926.88  | 6.19 | 677.99  | 2111.19 |
| B420298    | DT GROCERIES                       | 2012 | Out of Business | 01 | 525.49  | 829.4   | 8.07 | 1018.28 | 2381.24 |
| B432519    | DULUTH VILLAGE PARTNERS LLC        | 2013 | Out of Business | 04 | 18.08   | 33.5    | 0.15 | 24.03   | 75.76   |
| B370337    | E & E ELECTRICAL CONTRACTORS INC   | 2010 | Out of Business | 01 | 372.99  | 578.49  | 7.04 | 745.44  | 1703.96 |
| B370337    | E & E ELECTRICAL CONTRACTORS INC   | 2011 | Out of Business | 01 | 366.52  | 578.49  | 6.64 | 682.75  | 1634.4  |
| B370337    | E & E ELECTRICAL CONTRACTORS INC   | 2012 | Out of Business | 01 | 366.52  | 578.49  | 5.31 | 576.69  | 1527.01 |
| B370337    | E & E ELECTRICAL CONTRACTORS INC   | 2013 | Out of Business | 01 | 387.06  | 615.08  | 3.98 | 487.66  | 1493.78 |
| B411566    | E TRADE INTERNATIONAL LLC          | 2011 | Out of Business | 01 | 318.73  | 503.06  | 6.12 | 728.52  | 1556.43 |
| B411566    | E TRADE INTERNATIONAL LLC          | 2012 | Out of Business | 01 | 318.73  | 503.06  | 4.9  | 627.46  | 1454.15 |
| B411566    | E TRADE INTERNATIONAL LLC          | 2013 | Out of Business | 01 | 336.61  | 534.88  | 3.67 | 547.27  | 1422.43 |
| B411566    | E TRADE INTERNATIONAL LLC          | 2014 | Out of Business | 01 | 160.19  | 254.55  | 0.05 | 162.55  | 577.34  |
| B430376    | EARTH DOG BAKERY                   | 2013 | Out of Business | 09 | 127.81  | 236.85  | 1.63 | 243.59  | 609.88  |
| B300612    | ECOFREEZE COMPANY                  | 2009 | Out of Business | 01 | 242.21  | 375.65  | 4.57 | 675.63  | 1298.06 |
| B300612    | ECOFREEZE COMPANY                  | 2010 | Out of Business | 01 | 242.21  | 375.65  | 4.57 | 601.86  | 1224.29 |

|            |                            |      |                 |    |         |         |       |         |         |
|------------|----------------------------|------|-----------------|----|---------|---------|-------|---------|---------|
| B300612    | ECOFREEZE COMPANY          | 2011 | Out of Business | 01 | 238.01  | 375.65  | 4.57  | 550.32  | 1168.55 |
| B300612    | ECOFREEZE COMPANY          | 2012 | Out of Business | 20 | 238.01  | 375.65  | 3.66  | 501.71  | 1119.03 |
| B300612    | ECOFREEZE COMPANY          | 2013 | Out of Business | 20 | 244.78  | 399.41  | 2.74  | 411.04  | 1057.97 |
| B201508125 | ECONO LUBE N'TUNE LLC      | 2015 | Out of Business | 15 | 304.83  | 503.86  | 1.15  | 370.4   | 1180.24 |
| B401152    | EEZY VISION                | 2010 | Out of Business | 01 | 136.3   | 211.41  | 2.58  | 349.66  | 699.95  |
| B401152    | EEZY VISION                | 2011 | Out of Business | 01 | 255.71  | 403.6   | 4.91  | 589.42  | 1253.64 |
| B401152    | EEZY VISION                | 2012 | Out of Business | 20 | 255.71  | 403.6   | 3.93  | 537.19  | 1200.43 |
| B401152    | EEZY VISION                | 2013 | Out of Business | 20 | 262.98  | 429.13  | 2.95  | 439.79  | 1134.85 |
| B430966    | EGIS EXPORTATION INC       | 2013 | Out of Business | 01 | 339.89  | 540.14  | 3.71  | 552.37  | 1436.11 |
| B400339    | EL COSTENO CALENTANO       | 2012 | Out of Business | 01 | 435.39  | 687.19  | 6.69  | 847.97  | 1977.24 |
| B400339    | EL COSTENO CALENTANO       | 2013 | Out of Business | 01 | 459.81  | 730.66  | 5.02  | 738.42  | 1933.91 |
| B361704    | EL ESFOGUERO MEXICAN GRILL | 2010 | Out of Business | 01 | 307.41  | 476.76  | 5.8   | 757.15  | 1547.12 |
| B361704    | EL ESFOGUERO MEXICAN GRILL | 2011 | Out of Business | 01 | 302.07  | 476.76  | 5.8   | 691.74  | 1476.37 |
| B361704    | EL ESFOGUERO MEXICAN GRILL | 2012 | Out of Business | 01 | 302.07  | 476.76  | 4.64  | 595.96  | 1379.43 |
| B201508645 | ELAN DULUTH                | 2015 | Out of Business | 01 | 123.57  | 198.84  | 0.46  | 132.46  | 455.33  |
| B201400807 | ELEGANT JEWELRY & WATCHES  | 2015 | Out of Business | 01 | 170.83  | 274.87  | 0.03  | 170.86  | 616.59  |
| B430211    | ELITE PERFORMANCE WEAR     | 2013 | Out of Business | 08 | 88.65   | 225.5   | 1.55  | 213.4   | 529.1   |
| B430211    | ELITE PERFORMANCE WEAR     | 2014 | Out of Business | 08 | 88.65   | 225.5   | 1.03  | 171.47  | 486.65  |
| B380224    | EMBROIDME                  | 2012 | Out of Business | 20 | 86.45   | 136.45  | 1.14  | 167.08  | 391.12  |
| B380224    | EMBROIDME                  | 2013 | Out of Business | 20 | 88.91   | 145.08  | 0.85  | 135.92  | 370.76  |
| B422148    | EMERGENTEC DESIGN ASSOC    | 2012 | Out of Business | 01 | 117.7   | 185.77  | 1.81  | 247.48  | 552.76  |
| B422148    | EMERGENTEC DESIGN ASSOC    | 2013 | Out of Business | 01 | 124.3   | 197.52  | 1.36  | 217.86  | 541.04  |
| B340193    | ENTERTAINMENT SERVICES LLC | 2010 | Out of Business | 09 | 560.88  | 869.88  | 10.58 | 1108.3  | 2549.64 |
| B340193    | ENTERTAINMENT SERVICES LLC | 2011 | Out of Business | 09 | 1061.26 | 1675.03 | 2.92  | 2289.33 | 5028.54 |
| B340193    | ENTERTAINMENT SERVICES LLC | 2012 | Out of Business | 09 | 1061.26 | 1675.03 | 2.33  | 1961.13 | 4699.75 |
| B340193    | ENTERTAINMENT SERVICES LLC | 2013 | Out of Business | 09 | 960.99  | 1781    | 1.75  | 1606.71 | 4350.45 |
| B413255    | ENTRY POINT DESIGN         | 2012 | Out of Business | 01 | 63.8    | 100.7   | 0.56  | 130.47  | 295.53  |
| B413255    | ENTRY POINT DESIGN         | 2013 | Out of Business | 01 | 67.38   | 107.07  | 0.42  | 114.86  | 289.73  |
| B422145    | ENVIOS DOMINICANO          | 2012 | Out of Business | 01 | 2.7     | 4.26    | 0.04  | 5.17    | 12.17   |
| B382942    | ENVIOS RIO GRANDE INC      | 2008 | Out of Business | 09 | 43.88   | 82.2    | 1     | 166.34  | 293.42  |
| B382942    | ENVIOS RIO GRANDE INC      | 2009 | Out of Business | 09 | 53      | 82.2    | 1     | 167.38  | 303.58  |
| B382942    | ENVIOS RIO GRANDE INC      | 2010 | Out of Business | 09 | 53      | 82.2    | 1     | 151.26  | 287.46  |
| B382942    | ENVIOS RIO GRANDE INC      | 2011 | Out of Business | 09 | 52.08   | 82.2    | 1     | 139.96  | 275.24  |
| B382942    | ENVIOS RIO GRANDE INC      | 2012 | Out of Business | 09 | 52.08   | 82.2    | 0.8   | 123.45  | 258.53  |
| B382942    | ENVIOS RIO GRANDE INC      | 2013 | Out of Business | 09 | 47.16   | 87.4    | 0.6   | 105.67  | 240.83  |
| B201400147 | ENVOY MORTGAGE LTD         | 2014 | Out of Business | 15 | 42.04   | 68.61   | 0.31  | 72.42   | 183.38  |
| B201401733 | EPIPHANY FUNDING INC       | 2014 | Out of Business | 06 | 45.28   | 83.9    | 0.38  | 50.82   | 180.38  |
| B018039    | ERNEST COMMUNICATIONS      | 2014 | Out of Business | 20 | 399.69  | 652.22  | 2.98  | 375.18  | 1430.07 |
| B018039    | ERNEST COMMUNICATIONS      | 2015 | Out of Business | 20 | 291.35  | 481.57  | 1.1   | 189.12  | 963.14  |
| B201508428 | ESSENTIAL SMILE CARE INC   | 2015 | Out of Business | 02 | 297.43  | 0       | 1.13  | 124.34  | 422.9   |

|            |                                |      |                 |    |         |         |      |         |          |
|------------|--------------------------------|------|-----------------|----|---------|---------|------|---------|----------|
| B411225    | ESTEFANO HAIR SALON            | 2013 | Out of Business | 01 | 84.97   | 135.03  | 0.89 | 126.12  | 347.01   |
| B413851    | EUGENT RHYMER & ASSOCIATES LLC | 2011 | Out of Business | 01 | 214.18  | 338.05  | 3.56 | 398.27  | 954.06   |
| B413851    | EUGENT RHYMER & ASSOCIATES LLC | 2012 | Out of Business | 01 | 214.18  | 338.05  | 2.85 | 354.03  | 909.11   |
| B353487    | EURO GOURMET FOODS INC         | 2012 | Out of Business | 06 | 2911.41 | 4595.18 | 2.36 | 6272.29 | 13781.24 |
| B353487    | EURO GOURMET FOODS INC         | 2013 | Out of Business | 06 | 2636.36 | 4885.88 | 1.77 | 5229.36 | 12753.37 |
| B402356    | EUROPEAN CARS                  | 2010 | Out of Business | 07 | 144.69  | 224.41  | 2.73 | 459.29  | 831.12   |
| B402356    | EUROPEAN CARS                  | 2011 | Out of Business | 07 | 142.18  | 224.41  | 2.73 | 424.88  | 794.2    |
| B402356    | EUROPEAN CARS                  | 2012 | Out of Business | 07 | 142.18  | 224.41  | 2.18 | 377.75  | 746.52   |
| B402356    | EUROPEAN CARS                  | 2013 | Out of Business | 07 | 128.74  | 238.61  | 1.64 | 322.78  | 691.77   |
| B403222    | EVENT MARKETPLACE LLC          | 2010 | Out of Business | 12 | 41.87   | 64.94   | 0.79 | 124.72  | 232.32   |
| B413672    | EZONE INC                      | 2011 | Out of Business | 01 | 80.73   | 127.41  | 1.55 | 167.93  | 377.62   |
| B413672    | EZONE INC                      | 2012 | Out of Business | 01 | 70.44   | 111.17  | 1.04 | 129.4   | 312.05   |
| B413672    | EZONE INC                      | 2013 | Out of Business | 01 | 74.39   | 118.21  | 0.78 | 113.38  | 306.76   |
| B201401744 | F & D TAX & NOTARY SERVICES    | 2014 | Out of Business | 06 | 54.94   | 101.82  | 0.47 | 61.68   | 218.91   |
| B411268    | F & F AUTOMOTIVE REPAIR        | 2011 | Out of Business | 01 | 142.18  | 224.41  | 2.73 | 338.83  | 708.15   |
| B411268    | F & F AUTOMOTIVE REPAIR        | 2012 | Out of Business | 01 | 142.18  | 224.41  | 2.18 | 293.75  | 662.52   |
| B411268    | F & F AUTOMOTIVE REPAIR        | 2013 | Out of Business | 01 | 150.14  | 238.61  | 1.64 | 257.97  | 648.36   |
| B430567    | F&M AUTO BROKER LLC            | 2013 | Out of Business | 12 | 340.03  | 630.15  | 4.33 | 606.55  | 1581.06  |
| B421873    | FABRIC OUTLET                  | 2012 | Out of Business | 10 | 45.31   | 71.51   | 0    | 140.32  | 257.14   |
| B421873    | FABRIC OUTLET                  | 2013 | Out of Business | 10 | 41.04   | 76.03   | 0    | 122.16  | 239.23   |
| B421873    | FABRIC OUTLET                  | 2014 | Out of Business | 10 | 41.04   | 76.03   | 0    | 103.01  | 220.08   |
| B411888    | FAITHFUL DOLLAR LTD CO         | 2011 | Out of Business | 01 | 253.11  | 399.49  | 4.86 | 583.69  | 1241.15  |
| B411888    | FAITHFUL DOLLAR LTD CO         | 2012 | Out of Business | 01 | 253.11  | 399.49  | 3.89 | 503.42  | 1159.91  |
| B411888    | FAITHFUL DOLLAR LTD CO         | 2013 | Out of Business | 01 | 267.31  | 424.76  | 2.92 | 439.74  | 1134.73  |
| B422018    | FAMILY BARGAIN SHOP INC        | 2013 | Out of Business | 06 | 117.9   | 218.5   | 1.5  | 261.14  | 599.04   |
| B340577    | FANTASTIC SAMS                 | 2013 | Out of Business | 05 | 168.45  | 274.87  | 1.69 | 274.3   | 719.31   |
| B201401212 | FASHION MASSAGE INC            | 2014 | Out of Business | 01 | 124.86  | 198.39  | 0.91 | 101.01  | 425.17   |
| B201401212 | FASHION MASSAGE INC            | 2015 | Out of Business | 01 | 123.31  | 198.39  | 0.45 | 93.17   | 415.32   |
| B400255    | FAST CLEANING SOLUTIONS LLC    | 2010 | Out of Business | 01 | 62.27   | 96.59   | 1.17 | 173.33  | 333.36   |
| B400255    | FAST CLEANING SOLUTIONS LLC    | 2011 | Out of Business | 01 | 122.39  | 193.17  | 2.35 | 295.15  | 613.06   |
| B400255    | FAST CLEANING SOLUTIONS LLC    | 2012 | Out of Business | 09 | 122.39  | 193.17  | 1.88 | 256.33  | 573.77   |
| B401996    | FAVOUR FOODS & TASTY           | 2010 | Out of Business | 01 | 233.99  | 362.92  | 4.42 | 582.29  | 1183.62  |
| B401996    | FAVOUR FOODS & TASTY           | 2011 | Out of Business | 01 | 229.93  | 362.92  | 4.42 | 532.54  | 1129.81  |
| B401996    | FAVOUR FOODS & TASTY           | 2012 | Out of Business | 01 | 229.93  | 362.92  | 3.53 | 459.62  | 1056     |
| B410994    | FERRANS FLOORING COMPANY       | 2011 | Out of Business | 01 | 79.16   | 124.94  | 0.42 | 164.4   | 368.92   |
| B410994    | FERRANS FLOORING COMPANY       | 2012 | Out of Business | 01 | 79.16   | 124.94  | 0.34 | 165.21  | 369.65   |
| B410994    | FERRANS FLOORING COMPANY       | 2013 | Out of Business | 01 | 83.61   | 132.84  | 0.25 | 145.69  | 362.39   |
| B382920    | FISHERMAN AUTO CARE            | 2008 | Out of Business | 06 | 109.7   | 205.5   | 2.5  | 440.64  | 758.34   |
| B382920    | FISHERMAN AUTO CARE            | 2009 | Out of Business | 06 | 132.5   | 205.5   | 2.5  | 425.42  | 765.92   |
| B382920    | FISHERMAN AUTO CARE            | 2010 | Out of Business | 06 | 132.5   | 205.5   | 2.5  | 382.2   | 722.7    |

|            |   |      |                 |    |         |         |       |         |         |
|------------|---|------|-----------------|----|---------|---------|-------|---------|---------|
| B382920    | FISHERMAN AUTO CARE                     | 2011 | Out of Business | 06 | 130.2   | 205.5   | 2.5   | 352.35  | 690.55  |
| B382920    | FISHERMAN AUTO CARE                     | 2012 | Out of Business | 06 | 130.2   | 205.5   | 2     | 308.44  | 646.14  |
| B382920    | FISHERMAN AUTO CARE                     | 2013 | Out of Business | 06 | 117.9   | 218.5   | 1.5   | 261.14  | 599.04  |
| B401708    | FIT 4 LESS BOOT CAMP                    | 2010 | Out of Business | 06 | 171.72  | 266.33  | 3.24  | 487.92  | 929.21  |
| B401708    | FIT 4 LESS BOOT CAMP                    | 2011 | Out of Business | 06 | 168.74  | 266.33  | 3.24  | 449.23  | 887.54  |
| B401708    | FIT 4 LESS BOOT CAMP                    | 2012 | Out of Business | 06 | 168.74  | 266.33  | 2.59  | 392.34  | 830     |
| B401708    | FIT 4 LESS BOOT CAMP                    | 2013 | Out of Business | 06 | 152.79  | 283.18  | 1.94  | 331.02  | 768.93  |
| B381622    | FITNESS 19 GA 178 LLC                   | 2013 | Out of Business | 01 | 931.14  | 1479.69 | 10.14 | 1118.31 | 3539.28 |
| B101023    | FITNESS RESOURCE INC                    | 2011 | Out of Business | 01 | 2345.42 | 3701.88 | 45.04 | 3446.45 | 9538.79 |
| B101023    | FITNESS RESOURCE INC                    | 2012 | Out of Business | 01 | 855.15  | 1349.72 | 0.76  | 1285.74 | 3491.37 |
| B431262    | FIVE OCEAN SEAFOOD LLC                  | 2013 | Out of Business | 01 | 155.29  | 246.78  | 1.66  | 254.26  | 657.99  |
| B373047    | FIVESTONE LLC                           | 2013 | Out of Business | 02 | 42.28   | 0       | 0.45  | 25.79   | 68.52   |
| B382760    | FLEXIBLE STAFFING SERVICES INC          | 2008 | Out of Business | 01 | 109.7   | 205.5   | 2.5   | 393.32  | 711.02  |
| B382760    | FLEXIBLE STAFFING SERVICES INC          | 2009 | Out of Business | 01 | 132.5   | 205.5   | 2.5   | 380.94  | 721.44  |
| B382760    | FLEXIBLE STAFFING SERVICES INC          | 2010 | Out of Business | 01 | 132.5   | 205.5   | 2.5   | 340.58  | 681.08  |
| B382760    | FLEXIBLE STAFFING SERVICES INC          | 2011 | Out of Business | 01 | 130.2   | 205.5   | 2.5   | 312.39  | 650.59  |
| B382760    | FLEXIBLE STAFFING SERVICES INC          | 2012 | Out of Business | 01 | 130.2   | 205.5   | 2     | 271.11  | 608.81  |
| B201929    | FLORISTIQUE INC                         | 2010 | Out of Business | 12 | 15.99   | 24.79   | 0.3   | 46.12   | 87.2    |
| B201929    | FLORISTIQUE INC                         | 2011 | Out of Business | 12 | 97.78   | 154.33  | 0.53  | 227.84  | 480.48  |
| B201929    | FLORISTIQUE INC                         | 2012 | Out of Business | 12 | 97.78   | 154.33  | 0.42  | 197.93  | 450.46  |
| B201929    | FLORISTIQUE INC                         | 2013 | Out of Business | 12 | 88.53   | 164.1   | 0.32  | 165.65  | 418.6   |
| B400907    | FOAM SOLUTIONS ARCHITECTURAL DESIGN LLC | 2013 | Out of Business | 06 | 84.18   | 156.01  | 1     | 158.92  | 400.11  |
| B361147    | FOOD LINK                               | 2014 | Out of Business | 01 | 211.54  | 336.16  | 0.03  | 206.62  | 754.35  |
| B361147    | FOOD LINK                               | 2015 | Out of Business | 01 | 360.65  | 580.34  | 0.03  | 336.16  | 1277.18 |
| B382875    | FOOD MART #511 SHELL                    | 2013 | Out of Business | 04 | 309.72  | 574     | 0     | 424.09  | 1307.81 |
| B411307    | FOOD MART #515-SHELL                    | 2012 | Out of Business | 01 | 339.82  | 536.36  | 0     | 525.83  | 1402.01 |
| B420691    | FOOT SPA                                | 2012 | Out of Business | 01 | 44.45   | 70.16   | 0.68  | 87.86   | 203.15  |
| B420691    | FOOT SPA                                | 2013 | Out of Business | 01 | 306.36  | 486.81  | 3.34  | 500.33  | 1296.84 |
| B420691    | FOOT SPA                                | 2014 | Out of Business | 01 | 306.36  | 486.81  | 2.23  | 288.75  | 1084.15 |
| B201400407 | FOXY NAILS SALON                        | 2014 | Out of Business | 02 | 295.66  | 0       | 2.21  | 163.45  | 461.32  |
| B201400407 | FOXY NAILS SALON                        | 2015 | Out of Business | 02 | 291.89  | 0       | 1.1   | 87      | 379.99  |
| B380059    | FRECKLES & GIGI                         | 2008 | Out of Business | 01 | 109.7   | 205.5   | 2.5   | 393.32  | 711.02  |
| B420919    | FREDDIES TIRE AND AUTO SERVICE          | 2012 | Out of Business | 10 | 370.81  | 585.26  | 5.7   | 911.35  | 1873.12 |
| B420919    | FREDDIES TIRE AND AUTO SERVICE          | 2013 | Out of Business | 10 | 381.36  | 622.28  | 4.27  | 692.01  | 1699.92 |
| B420919    | FREDDIES TIRE AND AUTO SERVICE          | 2014 | Out of Business | 05 | 247.18  | 403.35  | 1.85  | 354.6   | 1006.98 |
| B381152    | FREE IO STOMPERNET                      | 2010 | Out of Business | 01 | 321.71  | 498.95  | 6.07  | 791.21  | 1617.94 |
| B381152    | FREE IO STOMPERNET                      | 2011 | Out of Business | 01 | 316.13  | 498.95  | 6.07  | 584.7   | 1405.85 |
| B381152    | FREE IO STOMPERNET                      | 2012 | Out of Business | 20 | 316.13  | 498.95  | 4.86  | 526.12  | 1346.06 |
| B381152    | FREE IO STOMPERNET                      | 2013 | Out of Business | 20 | 325.12  | 530.51  | 3.64  | 413.05  | 1272.32 |
| B421254    | FREEMAN TAX INSTITUTE                   | 2013 | Out of Business | 01 | 139.7   | 222     | 1.52  | 241.75  | 604.97  |

|            |                            |      |                 |    |         |        |      |        |         |
|------------|----------------------------|------|-----------------|----|---------|--------|------|--------|---------|
| B421254    | FREEMAN TAX INSTITUTE      | 2014 | Out of Business | 01 | 139.7   | 222    | 1.02 | 145.28 | 508     |
| B372398    | FULL HOUSE ROOFING INC     | 2009 | Out of Business | 06 | 132.5   | 205.5  | 2.5  | 425.42 | 765.92  |
| B372398    | FULL HOUSE ROOFING INC     | 2010 | Out of Business | 06 | 132.5   | 205.5  | 2.5  | 382.2  | 722.7   |
| B372398    | FULL HOUSE ROOFING INC     | 2011 | Out of Business | 06 | 130.2   | 205.5  | 2.5  | 352.35 | 690.55  |
| B372398    | FULL HOUSE ROOFING INC     | 2012 | Out of Business | 06 | 130.2   | 205.5  | 2    | 308.44 | 646.14  |
| B382080    | FURNITURE GALLERY AT THE   | 2015 | Out of Business | 06 | 320.1   | 601.97 | 0.23 | 386.74 | 1309.04 |
| B403453    | G & C FOOD SERVICES, INC   | 2011 | Out of Business | 12 | 288.65  | 455.59 | 5.31 | 532.72 | 1282.27 |
| B403453    | G & C FOOD SERVICES, INC   | 2012 | Out of Business | 12 | 440.6   | 695.41 | 6.48 | 685.81 | 1828.3  |
| B403453    | G & C FOOD SERVICES, INC   | 2013 | Out of Business | 12 | 398.98  | 739.4  | 4.86 | 548.46 | 1691.7  |
| B421464    | G MINOR STUDIOS            | 2012 | Out of Business | 02 | 101.28  | 0      | 1.55 | 130.02 | 232.85  |
| B421464    | G MINOR STUDIOS            | 2013 | Out of Business | 02 | 174.61  | 0      | 1.96 | 130.37 | 306.94  |
| B421464    | G MINOR STUDIOS            | 2014 | Out of Business | 02 | 174.61  | 0      | 1.3  | 83.33  | 259.24  |
| B421464    | G MINOR STUDIOS            | 2015 | Out of Business | 06 | 151.52  | 284.92 | 0.65 | 140.22 | 577.31  |
| B401112    | G T AUTO SERVICE           | 2010 | Out of Business | 07 | 144.69  | 224.41 | 2.73 | 459.29 | 831.12  |
| B401112    | G T AUTO SERVICE           | 2011 | Out of Business | 07 | 142.18  | 224.41 | 2.73 | 424.88 | 794.2   |
| B401112    | G T AUTO SERVICE           | 2012 | Out of Business | 07 | 142.18  | 224.41 | 2.18 | 377.75 | 746.52  |
| B411263    | G.TROY SIMPSON             | 2013 | Out of Business | 01 | 113.99  | 181.13 | 0.83 | 158.65 | 454.6   |
| B411631    | G.TROY SIMPSON             | 2013 | Out of Business | 01 | 119.21  | 189.44 | 0.83 | 164.76 | 474.24  |
| B411263    | G.TROY SIMPSON             | 2014 | Out of Business | 01 | 106.14  | 168.69 | 0.5  | 129.42 | 404.75  |
| B411631    | G.TROY SIMPSON             | 2014 | Out of Business | 01 | 111.38  | 176.99 | 0.5  | 135.72 | 424.59  |
| B411631    | G.TROY SIMPSON             | 2015 | Out of Business | 01 | 103.2   | 166.06 | 0.22 | 95.52  | 365     |
| B430111    | GABBA                      | 2013 | Out of Business | 15 | 258.3   | 421.48 | 2.82 | 408.02 | 1090.62 |
| B371714    | GABRIELLES HAIR SALON      | 2008 | Out of Business | 19 | 109.7   | 205.5  | 2.5  | 393.32 | 711.02  |
| B371714    | GABRIELLES HAIR SALON      | 2009 | Out of Business | 19 | 132.5   | 205.5  | 2.5  | 380.94 | 721.44  |
| B371714    | GABRIELLES HAIR SALON      | 2010 | Out of Business | 19 | 132.5   | 205.5  | 2.5  | 340.58 | 681.08  |
| B371714    | GABRIELLES HAIR SALON      | 2011 | Out of Business | 19 | 130.2   | 205.5  | 2.5  | 312.39 | 650.59  |
| B371714    | GABRIELLES HAIR SALON      | 2012 | Out of Business | 19 | 130.2   | 205.5  | 2    | 271.11 | 608.81  |
| B371714    | GABRIELLES HAIR SALON      | 2013 | Out of Business | 19 | 117.9   | 218.5  | 1.5  | 226.65 | 564.55  |
| B412905    | GAMES & THINGS ATLANTA INC | 2012 | Out of Business | 01 | 1296.17 | 2045.8 | 0    | 1930.7 | 5272.67 |
| B091582    | GARDEN OF DISCOVERY        | 2015 | Out of Business | 05 | 101.13  | 167.15 | 0.38 | 101.82 | 370.48  |
| B432092    | GARY HOLDING GROUP, LLC    | 2013 | Out of Business | 01 | 55.42   | 88.05  | 0.6  | 90.07  | 234.14  |
| B413396    | GARY'S BISTRO & WINE BAR   | 2015 | Out of Business | 01 | 488.58  | 786.16 | 1.68 | 305.03 | 1581.45 |
| B201400285 | GEORGIA RAGS               | 2014 | Out of Business | 09 | 246.18  | 456.22 | 2.09 | 352.42 | 1056.91 |
| B201400285 | GEORGIA RAGS               | 2015 | Out of Business | 09 | 242.61  | 456.22 | 1.04 | 173.1  | 872.97  |
| B370845    | GESTION LATINA             | 2009 | Out of Business | 06 | 132.5   | 205.5  | 2.5  | 425.42 | 765.92  |
| B370845    | GESTION LATINA             | 2010 | Out of Business | 06 | 132.5   | 205.5  | 2.5  | 382.2  | 722.7   |
| B370845    | GESTION LATINA             | 2011 | Out of Business | 06 | 130.2   | 205.5  | 2.5  | 352.35 | 690.55  |
| B370845    | GESTION LATINA             | 2012 | Out of Business | 06 | 130.2   | 205.5  | 2    | 308.44 | 646.14  |
| B370845    | GESTION LATINA             | 2013 | Out of Business | 06 | 117.9   | 218.5  | 1.5  | 261.14 | 599.04  |
| B370845    | GESTION LATINA             | 2014 | Out of Business | 06 | 117.9   | 218.5  | 1    | 164.53 | 501.93  |

|            |                                |      |                 |    |         |         |       |         |         |
|------------|--------------------------------|------|-----------------|----|---------|---------|-------|---------|---------|
| B403213    | GHM LIGHTING, LLC              | 2012 | Out of Business | 20 | 16.78   | 26.5    | 0.25  | 32.82   | 76.35   |
| B403213    | GHM LIGHTING, LLC              | 2013 | Out of Business | 20 | 70.56   | 115.15  | 0.78  | 109.64  | 296.13  |
| B420743    | GHOST ARMOR                    | 2012 | Out of Business | 01 | 251.55  | 397.03  | 3.86  | 500.47  | 1152.91 |
| B420743    | GHOST ARMOR                    | 2013 | Out of Business | 01 | 265.65  | 422.15  | 2.9   | 437.19  | 1127.89 |
| B400375    | GLOBAL AUTO SOLUTIONS          | 2010 | Out of Business | 01 | 108.12  | 167.69  | 2.04  | 282.49  | 560.34  |
| B400375    | GLOBAL AUTO SOLUTIONS          | 2011 | Out of Business | 01 | 106.24  | 167.69  | 2.04  | 259.52  | 535.49  |
| B400375    | GLOBAL AUTO SOLUTIONS          | 2012 | Out of Business | 20 | 106.24  | 167.69  | 1.63  | 237.81  | 513.37  |
| B400375    | GLOBAL AUTO SOLUTIONS          | 2013 | Out of Business | 20 | 109.26  | 178.3   | 1.22  | 197.34  | 486.12  |
| B400872    | GLOBAL CABLE & ELECTRONICS LLC | 2015 | Out of Business | 01 | 1281.44 | 2061.99 | 1.39  | 1018.69 | 4363.51 |
| B017175    | GLOBAL COMPUTER SUPPLIES       | 2009 | Out of Business | 02 | 93.71   | 0       | 0     | 105.4   | 199.11  |
| B017175    | GLOBAL COMPUTER SUPPLIES       | 2010 | Out of Business | 02 | 544.57  | 0       | 10.28 | 539.23  | 1094.08 |
| B017175    | GLOBAL COMPUTER SUPPLIES       | 2011 | Out of Business | 02 | 322.5   | 0       | 5.97  | 250.85  | 579.32  |
| B017175    | GLOBAL COMPUTER SUPPLIES       | 2012 | Out of Business | 02 | 322.5   | 0       | 4.78  | 213.89  | 541.17  |
| B017175    | GLOBAL COMPUTER SUPPLIES       | 2013 | Out of Business | 02 | 331.66  | 0       | 3.58  | 178.12  | 513.36  |
| B362285    | GLOBAL GROCERIES               | 2012 | Out of Business | 09 | 507.13  | 800.43  | 2.19  | 922.26  | 2232.01 |
| B362285    | GLOBAL GROCERIES               | 2013 | Out of Business | 09 | 459.22  | 851.06  | 1.64  | 754.8   | 2066.72 |
| B382581    | GLOBAL NETWORK SOLUTION LLC    | 2009 | Out of Business | 01 | 132.5   | 205.5   | 2.5   | 380.94  | 721.44  |
| B382581    | GLOBAL NETWORK SOLUTION LLC    | 2010 | Out of Business | 01 | 132.5   | 205.5   | 2.5   | 340.58  | 681.08  |
| B382581    | GLOBAL NETWORK SOLUTION LLC    | 2011 | Out of Business | 01 | 130.2   | 205.5   | 2.5   | 312.39  | 650.59  |
| B382581    | GLOBAL NETWORK SOLUTION LLC    | 2012 | Out of Business | 20 | 130.2   | 205.5   | 2     | 285.79  | 623.49  |
| B382581    | GLOBAL NETWORK SOLUTION LLC    | 2013 | Out of Business | 20 | 133.9   | 218.5   | 1.5   | 236.19  | 590.09  |
| B421790    | GLOBAL RENT A CAR INC          | 2012 | Out of Business | 09 | 208.71  | 329.42  | 3.21  | 419.52  | 960.86  |
| B421790    | GLOBAL RENT A CAR INC          | 2013 | Out of Business | 09 | 189     | 350.25  | 2.4   | 348.24  | 889.89  |
| B421790    | GLOBAL RENT A CAR INC          | 2014 | Out of Business | 09 | 189     | 350.25  | 1.6   | 204.35  | 745.2   |
| B421296    | GO GAMES                       | 2012 | Out of Business | 01 | 174.21  | 274.96  | 2.68  | 354.32  | 806.17  |
| B201404286 | GOAD BARBECUE COMPANY          | 2014 | Out of Business | 06 | 178.85  | 331.47  | 1.52  | 309.01  | 820.85  |
| B201404286 | GOAD BARBECUE COMPANY          | 2015 | Out of Business | 06 | 176.25  | 331.47  | 0.76  | 169.81  | 678.29  |
| B411995    | GOLDEN NOODLE LLC              | 2011 | Out of Business | 01 | 435.39  | 687.19  | 8.36  | 986.02  | 2116.96 |
| B411995    | GOLDEN NOODLE LLC              | 2012 | Out of Business | 01 | 435.39  | 687.19  | 6.69  | 847.97  | 1977.24 |
| B411995    | GOLDEN NOODLE LLC              | 2013 | Out of Business | 01 | 459.81  | 730.66  | 5.02  | 738.42  | 1933.91 |
| B413305    | GOLDEN SHANGHAI INC            | 2013 | Out of Business | 09 | 59.31   | 109.9   | 0.69  | 103.97  | 273.87  |
| B201509306 | GOLDFIELD MODERN FURNITURE     | 2015 | Out of Business | 09 | 476.38  | 895.85  | 2.05  | 482.31  | 1856.59 |
| B422293    | GOLDS GYM                      | 2009 | Out of Business | 02 | 549.42  | 0       | 10.37 | 224.06  | 783.85  |
| B422293    | GOLDS GYM                      | 2010 | Out of Business | 02 | 616.79  | 0       | 11.64 | 314.22  | 942.65  |
| B422293    | GOLDS GYM                      | 2011 | Out of Business | 02 | 606.08  | 0       | 11.64 | 384.26  | 1001.98 |
| B422293    | GOLDS GYM                      | 2012 | Out of Business | 02 | 606.08  | 0       | 9.31  | 473.47  | 1088.86 |
| B422293    | GOLDS GYM                      | 2013 | Out of Business | 02 | 277.43  | 0       | 3.11  | 151.69  | 432.23  |
| B382471    | GORDITA CORNICERIA LLC         | 2008 | Out of Business | 01 | 51.13   | 95.76   | 1.16  | 161.81  | 309.86  |
| B430488    | GOURMEX RESTAURANT             | 2013 | Out of Business | 06 | 848.18  | 1571.89 | 10.79 | 1723.76 | 4154.62 |
| B411130    | GOVS AUTO REPAIR INC           | 2014 | Out of Business | 01 | 101.75  | 161.69  | 0.72  | 112.6   | 376.76  |

|         |                                   |      |                 |    |        |         |      |         |         |
|---------|-----------------------------------|------|-----------------|----|--------|---------|------|---------|---------|
| B400095 | GRAHAM ART & FRAME                | 2010 | Out of Business | 01 | 90.63  | 140.56  | 1.71 | 240.83  | 473.73  |
| B400095 | GRAHAM ART & FRAME                | 2011 | Out of Business | 01 | 89.06  | 140.56  | 1.71 | 221.57  | 452.9   |
| B400095 | GRAHAM ART & FRAME                | 2012 | Out of Business | 05 | 89.06  | 140.56  | 1.37 | 222.9   | 453.89  |
| B400095 | GRAHAM ART & FRAME                | 2013 | Out of Business | 05 | 91.59  | 149.45  | 1.03 | 194.04  | 436.11  |
| B412397 | GRASS BUDDIES                     | 2011 | Out of Business | 10 | 135.93 | 214.54  | 2.61 | 435.12  | 788.2   |
| B412397 | GRASS BUDDIES                     | 2012 | Out of Business | 10 | 135.93 | 214.54  | 2.09 | 372.18  | 724.74  |
| B412397 | GRASS BUDDIES                     | 2013 | Out of Business | 10 | 123.1  | 228.11  | 1.57 | 317.21  | 669.99  |
| B412311 | GRAYSON COMPUTER INC              | 2011 | Out of Business | 05 | 30.36  | 47.91   | 0.58 | 84.11   | 162.96  |
| B412311 | GRAYSON COMPUTER INC              | 2012 | Out of Business | 05 | 120.31 | 189.88  | 1.85 | 292.33  | 604.37  |
| B412311 | GRAYSON COMPUTER INC              | 2013 | Out of Business | 05 | 123.73 | 201.89  | 1.39 | 253.35  | 580.36  |
| B400322 | GRINDHOUSE AROMATHERAPY SHOP INC  | 2010 | Out of Business | 01 | 66.25  | 102.75  | 1.25 | 182.79  | 353.04  |
| B400322 | GRINDHOUSE AROMATHERAPY SHOP INC  | 2011 | Out of Business | 01 | 65.1   | 102.75  | 1.25 | 168.69  | 337.79  |
| B400322 | GRINDHOUSE AROMATHERAPY SHOP INC  | 2012 | Out of Business | 01 | 65.1   | 102.75  | 1    | 148.05  | 316.9   |
| B400322 | GRINDHOUSE AROMATHERAPY SHOP INC  | 2013 | Out of Business | 01 | 68.75  | 109.25  | 0.75 | 131.68  | 310.43  |
| B400322 | GRINDHOUSE AROMATHERAPY SHOP INC  | 2014 | Out of Business | 01 | 68.75  | 109.25  | 0.5  | 84.19   | 262.69  |
| B370537 | GTA KARATE FAMILY MARTIAL ARTS    | 2009 | Out of Business | 04 | 265    | 411     | 5    | 736.88  | 1417.88 |
| B370537 | GTA KARATE FAMILY MARTIAL ARTS    | 2010 | Out of Business | 04 | 265    | 411     | 5    | 656.14  | 1337.14 |
| B370537 | GTA KARATE FAMILY MARTIAL ARTS    | 2011 | Out of Business | 04 | 260.4  | 411     | 5    | 599.77  | 1276.17 |
| B370537 | GTA KARATE FAMILY MARTIAL ARTS    | 2012 | Out of Business | 04 | 260.4  | 411     | 4    | 517.2   | 1192.6  |
| B370537 | GTA KARATE FAMILY MARTIAL ARTS    | 2013 | Out of Business | 04 | 235.8  | 437     | 3    | 428.29  | 1104.09 |
| B370537 | GTA KARATE FAMILY MARTIAL ARTS    | 2014 | Out of Business | 04 | 235.8  | 437     | 2    | 248.76  | 923.56  |
| B370537 | GTA KARATE FAMILY MARTIAL ARTS    | 2015 | Out of Business | 04 | 232.38 | 437     | 1    | 153.45  | 823.83  |
| B037888 | GWINNETT NEUROSURGICAL            | 2012 | Out of Business | 06 | 598.53 | 944.68  | 9.08 | 1071.57 | 2623.86 |
| B037888 | GWINNETT NEUROSURGICAL            | 2013 | Out of Business | 06 | 541.98 | 1004.45 | 6.81 | 873.56  | 2426.8  |
| B373326 | H2O SPLASH IRRIGATION SYSTEMS INC | 2012 | Out of Business | 01 | 63.41  | 100.08  | 0.96 | 119     | 283.45  |
| B373326 | H2O SPLASH IRRIGATION SYSTEMS INC | 2013 | Out of Business | 01 | 88.14  | 140.06  | 0.95 | 128.49  | 357.64  |
| B411262 | HAIR EGO BEAUTY SUPPLY            | 2011 | Out of Business | 01 | 65.1   | 102.75  | 1.25 | 168.69  | 337.79  |
| B411262 | HAIR EGO BEAUTY SUPPLY            | 2012 | Out of Business | 01 | 65.1   | 102.75  | 1    | 148.05  | 316.9   |
| B411262 | HAIR EGO BEAUTY SUPPLY            | 2013 | Out of Business | 01 | 68.75  | 109.25  | 0.75 | 131.68  | 310.43  |
| B421600 | HANA LABEL USA INC                | 2012 | Out of Business | 04 | 275.63 | 435.04  | 4.23 | 546.01  | 1260.91 |
| B410303 | HANA TRAVEL                       | 2011 | Out of Business | 12 | 180.2  | 284.41  | 3.46 | 422.75  | 890.82  |
| B410303 | HANA TRAVEL                       | 2012 | Out of Business | 12 | 180.2  | 284.41  | 2.77 | 365.61  | 832.99  |
| B410303 | HANA TRAVEL                       | 2013 | Out of Business | 12 | 163.18 | 302.4   | 2.08 | 304.08  | 771.74  |
| B410303 | HANA TRAVEL                       | 2014 | Out of Business | 12 | 163.18 | 302.4   | 1.38 | 179.85  | 646.81  |
| B420225 | HC & ASSOCIATES                   | 2012 | Out of Business | 01 | 321.85 | 508     | 4.94 | 633.37  | 1468.16 |
| B420225 | HC & ASSOCIATES                   | 2013 | Out of Business | 01 | 339.89 | 540.14  | 3.71 | 552.37  | 1436.11 |
| B420282 | HDS DOLLAR STORE LLC              | 2013 | Out of Business | 01 | 865.83 | 1375.9  | 2.31 | 1285.4  | 3529.44 |
| B412207 | HEALTH & HARMONY                  | 2011 | Out of Business | 02 | 121.35 | 0       | 2.33 | 130.11  | 253.79  |
| B412207 | HEALTH & HARMONY                  | 2012 | Out of Business | 02 | 121.35 | 0       | 1.86 | 114.79  | 238     |
| B412207 | HEALTH & HARMONY                  | 2013 | Out of Business | 02 | 124.79 | 0       | 1.4  | 100.31  | 226.5   |

|            |                                      |      |                 |    |        |         |      |        |         |
|------------|--------------------------------------|------|-----------------|----|--------|---------|------|--------|---------|
| B201509093 | HEALTHIER U 4 EVER COMPLETE WELLNESS | 2015 | Out of Business | 01 | 127.91 | 205.83  | 0.47 | 136.21 | 470.42  |
| B340358    | HEARD BROTHERS ELECTRICAL CONT       | 2011 | Out of Business | 06 | 174.99 | 276.19  | 3.33 | 194.81 | 649.32  |
| B340358    | HEARD BROTHERS ELECTRICAL CONT       | 2012 | Out of Business | 06 | 174.99 | 276.19  | 2.66 | 141.45 | 595.29  |
| B340358    | HEARD BROTHERS ELECTRICAL CONT       | 2013 | Out of Business | 06 | 158.47 | 293.66  | 2    | 29.46  | 483.59  |
| B431684    | HEAVENLY DESSERTS AND CAFE           | 2013 | Out of Business | 03 | 215.45 | 351.56  | 2.41 | 516.37 | 1085.79 |
| B421688    | HEAVENLY PARTY RENTALS CO            | 2012 | Out of Business | 07 | 80.46  | 127     | 1.24 | 224.63 | 433.33  |
| B421688    | HEAVENLY PARTY RENTALS CO            | 2013 | Out of Business | 07 | 72.86  | 135.03  | 0.93 | 193.53 | 402.35  |
| B410599    | HECK & COMPANY EAST INC              | 2012 | Out of Business | 06 | 117.7  | 185.77  | 1.81 | 281.24 | 586.52  |
| B422650    | HEDIA GROUP INC.                     | 2013 | Out of Business | 01 | 278.02 | 441.81  | 0    | 350.07 | 1069.9  |
| B411584    | HH CONSTRUCTION SERVICES             | 2011 | Out of Business | 01 | 232.8  | 367.43  | 4.47 | 538.85 | 1143.55 |
| B411584    | HH CONSTRUCTION SERVICES             | 2012 | Out of Business | 01 | 232.8  | 367.43  | 3.58 | 465.03 | 1068.84 |
| B411584    | HH CONSTRUCTION SERVICES             | 2013 | Out of Business | 01 | 245.86 | 390.67  | 2.68 | 406.45 | 1045.66 |
| B201508165 | HIGHER LEARNING ACADEMY              | 2015 | Out of Business | 04 | 573.75 | 1078.95 | 2.47 | 575.77 | 2230.94 |
| B421126    | HIGHLAND CONSULTING GROUP INC        | 2012 | Out of Business | 12 | 161.97 | 255.64  | 2.49 | 331.15 | 751.25  |
| B421126    | HIGHLAND CONSULTING GROUP INC        | 2013 | Out of Business | 12 | 146.68 | 271.81  | 1.87 | 275.86 | 696.22  |
| B372791    | HOME SUPPLIES                        | 2012 | Out of Business | 09 | 153.51 | 242.29  | 0.07 | 311.86 | 707.73  |
| B372791    | HOME SUPPLIES                        | 2013 | Out of Business | 09 | 139.01 | 257.61  | 0.06 | 260.12 | 656.8   |
| B341370    | HOMELAND TITLE SERVICES LLC          | 2010 | Out of Business | 01 | 187.75 | 291.19  | 3.54 | 387.62 | 870.1   |
| B341370    | HOMELAND TITLE SERVICES LLC          | 2011 | Out of Business | 01 | 184.62 | 291.4   | 3.54 | 352.1  | 831.66  |
| B341370    | HOMELAND TITLE SERVICES LLC          | 2012 | Out of Business | 01 | 184.62 | 291.4   | 2.83 | 298.93 | 777.78  |
| B341370    | HOMELAND TITLE SERVICES LLC          | 2013 | Out of Business | 01 | 194.97 | 309.83  | 2.12 | 254.13 | 761.05  |
| B430836    | HOMES ALLIANCE REALTY                | 2013 | Out of Business | 01 | 276.64 | 439.63  | 3.02 | 454.24 | 1173.53 |
| B201509776 | HOMETOWN PIZZA AND PASTA LLC         | 2015 | Out of Business | 19 | 262.94 | 494.46  | 1.13 | 277.42 | 1035.95 |
| B360969    | HONG KONG KING BUFFET                | 2015 | Out of Business | 01 | 148.69 | 239.26  | 0.49 | 107.19 | 495.63  |
| B421537    | HORIZON ENTERTAINMENT GA LLC         | 2014 | Out of Business | 02 | 168.17 | 0       | 1.26 | 81.18  | 250.61  |
| B421537    | HORIZON ENTERTAINMENT GA LLC         | 2015 | Out of Business | 02 | 166.03 | 0       | 0.63 | 60.27  | 226.93  |
| B422956    | HUGHES PAINT & BODY                  | 2015 | Out of Business | 02 | 252.48 | 0       | 0.96 | 78.62  | 332.06  |
| B401151    | HUNGRY HOWIES PIZZA                  | 2013 | Out of Business | 01 | 663.71 | 1054.7  | 7.09 | 809.41 | 2534.91 |
| B401151    | HUNGRY HOWIES PIZZA                  | 2014 | Out of Business | 01 | 373.17 | 593.01  | 2.61 | 351    | 1319.79 |
| B383844    | HYDROACTIVE CLEANING PRODUCT         | 2011 | Out of Business | 09 | 354.15 | 558.96  | 6.8  | 806.7  | 1726.61 |
| B383844    | HYDROACTIVE CLEANING PRODUCT         | 2012 | Out of Business | 15 | 354.15 | 558.96  | 5.44 | 826.07 | 1744.62 |
| B383844    | HYDROACTIVE CLEANING PRODUCT         | 2013 | Out of Business | 15 | 364.21 | 594.32  | 4.08 | 715.39 | 1678    |
| B383137    | I & C PEACHTREE LLC                  | 2013 | Out of Business | 04 | 94.55  | 175.24  | 1.2  | 147.38 | 418.37  |
| B201401498 | I & J                                | 2014 | Out of Business | 06 | 181.33 | 336.05  | 1.54 | 312.95 | 831.87  |
| B201400239 | I DO RETAIL WHOLESALE                | 2014 | Out of Business | 09 | 178.26 | 330.38  | 0    | 193.66 | 702.3   |
| B411488    | IMAGE PRO CREATIVE MEDIA INC         | 2011 | Out of Business | 01 | 259.1  | 408.95  | 4.98 | 596.91 | 1269.94 |
| B411488    | IMAGE PRO CREATIVE MEDIA INC         | 2012 | Out of Business | 01 | 259.1  | 408.95  | 3.98 | 514.74 | 1186.77 |
| B411488    | IMAGE PRO CREATIVE MEDIA INC         | 2013 | Out of Business | 01 | 273.63 | 434.82  | 2.99 | 449.56 | 1161    |
| B380900    | INDIA FOOD MARKET                    | 2008 | Out of Business | 07 | 199.49 | 373.71  | 4.54 | 706.89 | 1284.63 |
| B380900    | INDIA FOOD MARKET                    | 2010 | Out of Business | 07 | 193.84 | 300.65  | 3.66 | 606.77 | 1104.92 |



|            |                                 |      |                 |    |         |         |      |         |         |
|------------|---------------------------------|------|-----------------|----|---------|---------|------|---------|---------|
| B380900    | INDIA FOOD MARKET               | 2011 | Out of Business | 07 | 190.48  | 300.65  | 3.66 | 467.05  | 961.84  |
| B380900    | INDIA FOOD MARKET               | 2012 | Out of Business | 07 | 190.48  | 300.65  | 2.93 | 409.72  | 903.78  |
| B381650    | INDIAN TRAIL PLAZA              | 2012 | Out of Business | 01 | 74.22   | 117.14  | 1.14 | 135.03  | 327.53  |
| B381650    | INDIAN TRAIL PLAZA              | 2013 | Out of Business | 01 | 78.38   | 124.55  | 0.86 | 117.03  | 320.82  |
| B201401390 | INSHAPE MD                      | 2014 | Out of Business | 04 | 2.09    | 3.88    | 0.02 | 2.78    | 8.77    |
| B201401390 | INSHAPE MD                      | 2015 | Out of Business | 04 | 210.53  | 395.93  | 0.91 | 153.52  | 760.89  |
| B392255    | INSURANCE NATION                | 2009 | Out of Business | 01 | 132.5   | 205.5   | 2.5  | 380.94  | 721.44  |
| B392255    | INSURANCE NATION                | 2010 | Out of Business | 01 | 132.5   | 205.5   | 2.5  | 280.94  | 621.44  |
| B411942    | INTERCARGO PAQUETERIA LLC       | 2011 | Out of Business | 01 | 29.23   | 46.12   | 0.56 | 70.7    | 146.61  |
| B411942    | INTERCARGO PAQUETERIA LLC       | 2012 | Out of Business | 01 | 117.7   | 185.77  | 1.81 | 247.48  | 552.76  |
| B411942    | INTERCARGO PAQUETERIA LLC       | 2013 | Out of Business | 01 | 124.3   | 197.52  | 1.36 | 217.86  | 541.04  |
| B431412    | INTEREXPRESS MULTI SERVICES LLC | 2013 | Out of Business | 01 | 257.94  | 409.91  | 2.81 | 425.23  | 1095.89 |
| B431412    | INTEREXPRESS MULTI SERVICES LLC | 2014 | Out of Business | 01 | 257.94  | 409.91  | 1.88 | 336.26  | 1005.99 |
| B380036    | INTEREZ INC                     | 2013 | Out of Business | 20 | 220.27  | 359.43  | 2.46 | 288.28  | 870.44  |
| B380036    | INTEREZ INC                     | 2014 | Out of Business | 20 | 139.39  | 227.46  | 1.03 | 147.33  | 515.21  |
| B022585    | INTERFACE ELECTRONICS INC       | 2014 | Out of Business | 12 | 1004.69 | 1861.94 | 0.79 | 1387.22 | 4254.64 |
| B022585    | INTERFACE ELECTRONICS INC       | 2015 | Out of Business | 12 | 148.03  | 278.37  | 0.64 | 115.36  | 542.4   |
| B351004    | INTERNATIONAL FAMILY DENTISTRY  | 2009 | Out of Business | 06 | 92.88   | 144.05  | 1.75 | 259.88  | 498.56  |
| B351004    | INTERNATIONAL FAMILY DENTISTRY  | 2010 | Out of Business | 06 | 92.88   | 144.05  | 1.75 | 275.36  | 514.04  |
| B351004    | INTERNATIONAL FAMILY DENTISTRY  | 2011 | Out of Business | 06 | 91.27   | 144.05  | 1.12 | 227.07  | 463.51  |
| B351004    | INTERNATIONAL FAMILY DENTISTRY  | 2012 | Out of Business | 06 | 91.27   | 144.05  | 0.89 | 198.22  | 434.43  |
| B351004    | INTERNATIONAL FAMILY DENTISTRY  | 2013 | Out of Business | 06 | 82.64   | 153.17  | 0.67 | 167.1   | 403.58  |
| B373546    | INVIRO MEDICAL                  | 2011 | Out of Business | 06 | 122.91  | 193.99  | 2.36 | 334.02  | 653.28  |
| B373546    | INVIRO MEDICAL                  | 2012 | Out of Business | 06 | 122.91  | 193.99  | 1.89 | 292.57  | 611.36  |
| B373546    | INVIRO MEDICAL                  | 2013 | Out of Business | 06 | 111.31  | 206.26  | 1.42 | 247.92  | 566.91  |
| B373546    | INVIRO MEDICAL                  | 2014 | Out of Business | 06 | 111.31  | 206.26  | 0.94 | 156.72  | 475.23  |
| B431726    | ISTANBUL INT FOOD               | 2013 | Out of Business | 06 | 91.6    | 169.78  | 0.57 | 180.14  | 442.09  |
| B380333    | ITS ABOUT IME                   | 2014 | Out of Business | 01 | 127.46  | 202.55  | 0.12 | 172.7   | 502.83  |
| B420105    | ITZA SPORTS GRILL               | 2012 | Out of Business | 09 | 541.89  | 855.3   | 8.32 | 1049.31 | 2454.82 |
| B420105    | ITZA SPORTS GRILL               | 2013 | Out of Business | 09 | 490.7   | 909.4   | 6.24 | 864.27  | 2270.61 |
| B410664    | J & B HOME HEALTHCARE           | 2011 | Out of Business | 06 | 98.43   | 155.36  | 1.89 | 272.47  | 528.15  |
| B410664    | J & B HOME HEALTHCARE           | 2012 | Out of Business | 06 | 98.43   | 155.36  | 1.51 | 239.28  | 494.58  |
| B410664    | J & B HOME HEALTHCARE           | 2013 | Out of Business | 06 | 89.12   | 165.19  | 1.13 | 203.51  | 458.95  |
| B340008    | JACK'D UP FINISHED LTD          | 2012 | Out of Business | 01 | 45.83   | 72.34   | 0.7  | 93.04   | 211.91  |
| B340008    | JACK'D UP FINISHED LTD          | 2013 | Out of Business | 01 | 48.39   | 76.92   | 0.53 | 81.92   | 207.76  |
| B341956    | JACKSON HEWITT TAX SERVICE      | 2011 | Out of Business | 02 | 50      | 0       | 0.94 | 58.29   | 109.23  |
| B341956    | JACKSON HEWITT TAX SERVICE      | 2012 | Out of Business | 02 | 50      | 0       | 0.75 | 51.99   | 102.74  |
| B341956    | JACKSON HEWITT TAX SERVICE      | 2013 | Out of Business | 02 | 51.42   | 0       | 0.56 | 46.02   | 98      |
| B420183    | JANES ALTERATIONS               | 2015 | Out of Business | 01 | 92.88   | 149.45  | 0.34 | 76.35   | 319.02  |
| B391942    | JANSSEN COSMECEUTICAL           | 2011 | Out of Business | 09 | 520.8   | 822     | 10   | 1174.56 | 2527.36 |

|            |                                     |      |                 |    |        |        |      |         |         |
|------------|-------------------------------------|------|-----------------|----|--------|--------|------|---------|---------|
| B391942    | JANSSEN COSMECEUTICAL               | 2012 | Out of Business | 09 | 520.8  | 822    | 8    | 1009.41 | 2360.21 |
| B401725    | JAY HO INSURANCE AGENCY             | 2010 | Out of Business | 01 | 22.38  | 34.7   | 0.42 | 62.52   | 120.02  |
| B401725    | JAY HO INSURANCE AGENCY             | 2011 | Out of Business | 01 | 119.26 | 188.24 | 2.29 | 288.25  | 598.04  |
| B401725    | JAY HO INSURANCE AGENCY             | 2012 | Out of Business | 01 | 119.26 | 188.24 | 1.83 | 250.43  | 559.76  |
| B401725    | JAY HO INSURANCE AGENCY             | 2013 | Out of Business | 01 | 125.95 | 200.15 | 1.37 | 220.42  | 547.89  |
| B430775    | JAZZY NAILS AND HEADLINERZ SALON    | 2013 | Out of Business | 20 | 73.39  | 119.73 | 0.82 | 140.73  | 334.67  |
| B201509264 | JENNEYS ELECTRONICS                 | 2015 | Out of Business | 09 | 127.12 | 239.04 | 0.55 | 147.03  | 513.74  |
| B431440    | JETSON INTERNATIONAL                | 2013 | Out of Business | 20 | 330.99 | 540.14 | 3.71 | 547.06  | 1421.9  |
| B431440    | JETSON INTERNATIONAL                | 2014 | Out of Business | 20 | 330.99 | 540.14 | 2.47 | 431.02  | 1304.62 |
| B360455    | JEWELRY & WATCH EXPERT              | 2013 | Out of Business | 01 | 48.67  | 77.35  | 0.36 | 82.08   | 208.46  |
| B413427    | JIMMY CARTER BLVD FLEA MARKET INC   | 2013 | Out of Business | 01 | 198    | 314.64 | 2.13 | 257.47  | 772.24  |
| B372152    | JIN CHOI & ASSOCIATES PC            | 2008 | Out of Business | 01 | 7.19   | 13.45  | 0.16 | 24.76   | 45.56   |
| B372152    | JIN CHOI & ASSOCIATES PC            | 2009 | Out of Business | 01 | 132.5  | 205.5  | 2.5  | 380.94  | 721.44  |
| B372152    | JIN CHOI & ASSOCIATES PC            | 2010 | Out of Business | 01 | 132.5  | 205.5  | 2.5  | 340.58  | 681.08  |
| B372152    | JIN CHOI & ASSOCIATES PC            | 2011 | Out of Business | 01 | 130.2  | 205.5  | 2.5  | 312.39  | 650.59  |
| B372152    | JIN CHOI & ASSOCIATES PC            | 2012 | Out of Business | 20 | 130.2  | 205.5  | 2    | 285.79  | 623.49  |
| B372152    | JIN CHOI & ASSOCIATES PC            | 2013 | Out of Business | 20 | 133.9  | 218.5  | 1.5  | 236.19  | 590.09  |
| B372152    | JIN CHOI & ASSOCIATES PC            | 2014 | Out of Business | 20 | 133.9  | 218.5  | 1    | 142.19  | 495.59  |
| B420354    | JIN CHOI ASSOCIATES PC              | 2012 | Out of Business | 20 | 224.6  | 354.49 | 3.45 | 455.17  | 1037.71 |
| B420354    | JIN CHOI ASSOCIATES PC              | 2013 | Out of Business | 20 | 230.98 | 376.91 | 2.59 | 389.31  | 999.79  |
| B420354    | JIN CHOI ASSOCIATES PC              | 2014 | Out of Business | 20 | 230.98 | 376.91 | 1.73 | 227.15  | 836.77  |
| B422652    | JM COMMUNICATIONS OF MW             | 2013 | Out of Business | 20 | 59.18  | 96.58  | 0.29 | 95.48   | 251.53  |
| B092230    | JOE MILLER PLUMBING CONST INC       | 2015 | Out of Business | 01 | 24.74  | 39.79  | 0.09 | 14.23   | 78.85   |
| B392551    | JOHN PETTWAY CONSTRUCTION LLC       | 2009 | Out of Business | 12 | 132.5  | 205.5  | 2.5  | 380.94  | 721.44  |
| B392551    | JOHN PETTWAY CONSTRUCTION LLC       | 2010 | Out of Business | 12 | 132.5  | 205.5  | 2.5  | 340.58  | 681.08  |
| B392551    | JOHN PETTWAY CONSTRUCTION LLC       | 2011 | Out of Business | 12 | 130.2  | 205.5  | 2.5  | 312.39  | 650.59  |
| B392551    | JOHN PETTWAY CONSTRUCTION LLC       | 2012 | Out of Business | 12 | 130.2  | 205.5  | 2    | 271.11  | 608.81  |
| B392551    | JOHN PETTWAY CONSTRUCTION LLC       | 2013 | Out of Business | 12 | 117.9  | 218.5  | 1.5  | 226.65  | 564.55  |
| B392551    | JOHN PETTWAY CONSTRUCTION LLC       | 2014 | Out of Business | 12 | 117.9  | 218.5  | 1    | 136.88  | 474.28  |
| B101566    | JOHN S LEE/SHOE LAND                | 2013 | Out of Business | 01 | 167.2  | 265.7  | 0.06 | 220.53  | 653.49  |
| B101566    | JOHN S LEE/SHOE LAND                | 2014 | Out of Business | 01 | 167.2  | 265.7  | 0.04 | 168.56  | 601.5   |
| B421345    | JOHNSON AND GOODRIDGE COMMERCIAL RE | 2012 | Out of Business | 01 | 187.1  | 295.3  | 2.87 | 378.65  | 863.92  |
| B421345    | JOHNSON AND GOODRIDGE COMMERCIAL RE | 2013 | Out of Business | 01 | 197.58 | 313.99 | 2.16 | 331.57  | 845.3   |
| B201818    | JOSE CHAVEZ MASONRY                 | 2012 | Out of Business | 01 | 135.93 | 214.54 | 2.04 | 208.32  | 560.83  |
| B420332    | JOSEPH TAX SERVICE                  | 2012 | Out of Business | 20 | 66.14  | 104.39 | 1.02 | 157.5   | 329.05  |
| B420332    | JOSEPH TAX SERVICE                  | 2013 | Out of Business | 20 | 68.03  | 110.99 | 0.76 | 132.29  | 312.07  |
| B201400182 | JP TAX SERVICES INC                 | 2014 | Out of Business | 09 | 109.88 | 203.65 | 0.93 | 171.15  | 485.61  |
| B201400182 | JP TAX SERVICES INC                 | 2015 | Out of Business | 09 | 108.28 | 203.65 | 0.47 | 91.1    | 403.5   |
| B402265    | J'S BARBER SHOP                     | 2010 | Out of Business | 02 | 93.81  | 0      | 1.77 | 113.58  | 209.16  |
| B402265    | J'S BARBER SHOP                     | 2011 | Out of Business | 02 | 92.18  | 0      | 1.77 | 104.85  | 198.8   |

|            |                           |      |                 |    |         |         |      |         |          |
|------------|---------------------------|------|-----------------|----|---------|---------|------|---------|----------|
| B402265    | J'S BARBER SHOP           | 2012 | Out of Business | 02 | 92.18   | 0       | 1.42 | 93.22   | 186.82   |
| B402265    | J'S BARBER SHOP           | 2013 | Out of Business | 02 | 94.81   | 0       | 1.06 | 82.22   | 178.09   |
| B412150    | JUAREZ GRADING LLC        | 2011 | Out of Business | 02 | 232.15  | 0       | 4.46 | 226.06  | 462.67   |
| B412150    | JUAREZ GRADING LLC        | 2012 | Out of Business | 02 | 232.15  | 0       | 3.57 | 196.78  | 432.5    |
| B412150    | JUAREZ GRADING LLC        | 2013 | Out of Business | 02 | 238.75  | 0       | 2.67 | 169.07  | 410.49   |
| B400722    | JUST CHILL                | 2010 | Out of Business | 09 | 119.78  | 185.77  | 2.26 | 310.26  | 618.07   |
| B400722    | JUST CHILL                | 2011 | Out of Business | 09 | 117.7   | 185.77  | 2.26 | 284.79  | 590.52   |
| B400722    | JUST CHILL                | 2012 | Out of Business | 09 | 117.7   | 185.77  | 1.81 | 247.48  | 552.76   |
| B400722    | JUST CHILL                | 2013 | Out of Business | 09 | 106.59  | 197.52  | 1.36 | 207.29  | 512.76   |
| B430414    | JUST FOR KIDS ACADEMY     | 2013 | Out of Business | 09 | 280.12  | 519.16  | 3.56 | 504.11  | 1306.95  |
| B342115    | JUTIS & ADAMS CLINICS, PC | 2010 | Out of Business | 12 | 4.49    | 6.95    | 0.09 | 10.32   | 21.85    |
| B342115    | JUTIS & ADAMS CLINICS, PC | 2011 | Out of Business | 12 | 89.58   | 141.38  | 1.71 | 183.59  | 416.26   |
| B342115    | JUTIS & ADAMS CLINICS, PC | 2012 | Out of Business | 12 | 68.48   | 108.1   | 1.04 | 126.53  | 304.15   |
| B342115    | JUTIS & ADAMS CLINICS, PC | 2013 | Out of Business | 12 | 53.88   | 99.86   | 0.68 | 94.73   | 249.15   |
| B342115    | JUTIS & ADAMS CLINICS, PC | 2015 | Out of Business | 12 | 44.62   | 83.9    | 0.19 | 52.42   | 181.13   |
| B421176    | JVL MANAGEMENT GROUP LLC  | 2012 | Out of Business | 01 | 282.79  | 446.35  | 4.34 | 559.53  | 1293.01  |
| B421176    | JVL MANAGEMENT GROUP LLC  | 2013 | Out of Business | 01 | 298.64  | 474.59  | 3.26 | 488.38  | 1264.87  |
| B421176    | JVL MANAGEMENT GROUP LLC  | 2014 | Out of Business | 01 | 298.64  | 474.59  | 2.17 | 282.12  | 1057.52  |
| B360279    | K & J BEAUTY SUPPLY       | 2011 | Out of Business | 01 | 260.4   | 411     | 5    | 599.77  | 1276.17  |
| B360279    | K & J BEAUTY SUPPLY       | 2012 | Out of Business | 01 | 260.4   | 411     | 4    | 517.2   | 1192.6   |
| B360279    | K & J BEAUTY SUPPLY       | 2013 | Out of Business | 01 | 275     | 437     | 3    | 451.68  | 1166.68  |
| B401116    | K B ZAVEREE               | 2013 | Out of Business | 09 | 2922.97 | 5417.06 | 0    | 3791.35 | 12131.38 |
| B382563    | K LA LLC                  | 2015 | Out of Business | 20 | 12.14   | 20.06   | 0.03 | 10.36   | 42.59    |
| B053159    | K T SILK FLOWERS          | 2013 | Out of Business | 09 | 66.49   | 123.23  | 0.05 | 238.98  | 428.75   |
| B053159    | K T SILK FLOWERS          | 2014 | Out of Business | 09 | 515.92  | 956.16  | 0.25 | 698.69  | 2171.02  |
| B382786    | KAIKO CONTRACTORS         | 2009 | Out of Business | 01 | 51.97   | 80.28   | 0.98 | 164.23  | 297.46   |
| B382786    | KAIKO CONTRACTORS         | 2010 | Out of Business | 01 | 53      | 82.2    | 1    | 151.26  | 287.46   |
| B382786    | KAIKO CONTRACTORS         | 2011 | Out of Business | 01 | 52.08   | 82.2    | 1    | 139.96  | 275.24   |
| B382786    | KAIKO CONTRACTORS         | 2012 | Out of Business | 20 | 52.08   | 82.2    | 0.8  | 129.32  | 264.4    |
| B382786    | KAIKO CONTRACTORS         | 2013 | Out of Business | 20 | 53.56   | 87.4    | 0.6  | 109.48  | 251.04   |
| B373195    | KARE DISTRIBUTION INC     | 2012 | Out of Business | 01 | 997.72  | 1574.75 | 2    | 277.95  | 2852.42  |
| B373195    | KARE DISTRIBUTION INC     | 2013 | Out of Business | 01 | 1053.67 | 1674.36 | 1.5  | 1603.36 | 4332.89  |
| B373195    | KARE DISTRIBUTION INC     | 2014 | Out of Business | 01 | 997.84  | 1585.66 | 0.6  | 1198.57 | 3782.67  |
| B083090    | KAY KIM REALTY            | 2009 | Out of Business | 01 | 284.09  | 440.59  | 5.36 | 788.11  | 1518.15  |
| B083090    | KAY KIM REALTY            | 2010 | Out of Business | 01 | 284.08  | 440.59  | 5.36 | 701.59  | 1431.62  |
| B083090    | KAY KIM REALTY            | 2011 | Out of Business | 01 | 279.15  | 440.59  | 5.36 | 635.26  | 1360.36  |
| B083090    | KAY KIM REALTY            | 2012 | Out of Business | 01 | 279.15  | 440.59  | 4.29 | 547.14  | 1271.17  |
| B083090    | KAY KIM REALTY            | 2013 | Out of Business | 01 | 294.81  | 468.46  | 3.22 | 477.02  | 1243.51  |
| B083090    | KAY KIM REALTY            | 2014 | Out of Business | 01 | 289.02  | 459.29  | 2.1  | 273.83  | 1024.24  |
| B201400150 | KEIN MEDIA INC            | 2014 | Out of Business | 15 | 643.26  | 1049.67 | 4.8  | 992.84  | 2690.57  |

|            |                                 |      |                 |    |         |         |      |        |         |
|------------|---------------------------------|------|-----------------|----|---------|---------|------|--------|---------|
| B201400150 | KEIN MEDIA INC                  | 2015 | Out of Business | 15 | 635.04  | 1049.67 | 2.4  | 525.76 | 2212.87 |
| B100717    | KID TO KID                      | 2009 | Out of Business | 01 | 105.71  | 145.61  | 1.78 | 287.32 | 540.42  |
| B100717    | KID TO KID                      | 2010 | Out of Business | 01 | 162.57  | 252.15  | 3.07 | 412.22 | 830.01  |
| B100717    | KID TO KID                      | 2011 | Out of Business | 01 | 159.75  | 252.15  | 1.06 | 352.14 | 765.1   |
| B100717    | KID TO KID                      | 2012 | Out of Business | 01 | 159.75  | 252.15  | 0.85 | 303.55 | 716.3   |
| B100717    | KID TO KID                      | 2013 | Out of Business | 01 | 168.71  | 268.1   | 0.64 | 264.23 | 701.68  |
| B100717    | KID TO KID                      | 2014 | Out of Business | 01 | 136.39  | 216.76  | 0.19 | 180.34 | 533.68  |
| B401455    | KIDS R KIDS                     | 2012 | Out of Business | 06 | 123.17  | 194.41  | 1.87 | 239.71 | 559.16  |
| B401455    | KIDS R KIDS                     | 2013 | Out of Business | 06 | 111.53  | 206.7   | 1.4  | 199.54 | 519.17  |
| B003265    | KILGORE FLORIST INC             | 2014 | Out of Business | 04 | 37.14   | 68.83   | 0.12 | 69.16  | 175.25  |
| B421814    | KILLER KORE LLC                 | 2012 | Out of Business | 09 | 267.95  | 422.92  | 4.08 | 422.23 | 1117.18 |
| B201400512 | KINETIC PROTOTYPE               | 2014 | Out of Business | 12 | 333.89  | 618.8   | 2.83 | 469.09 | 1424.61 |
| B201400699 | KING REEF                       | 2014 | Out of Business | 01 | 211.48  | 336.05  | 1.54 | 246.42 | 795.49  |
| B201508691 | KING REEF LLC                   | 2015 | Out of Business | 01 | 164.84  | 265.26  | 0.61 | 168.32 | 599.03  |
| B201404809 | KNI INTERNATIONAL INC           | 2014 | Out of Business | 20 | 1225.98 | 2000.59 | 0.11 | 915.89 | 4142.57 |
| B401433    | KNM VIZION                      | 2013 | Out of Business | 01 | 324.5   | 515.66  | 3.54 | 528.49 | 1372.19 |
| B412100    | KRISTINA GREEN SALON 110        | 2011 | Out of Business | 01 | 215.87  | 340.72  | 4.15 | 501.47 | 1062.21 |
| B412100    | KRISTINA GREEN SALON 110        | 2012 | Out of Business | 01 | 215.87  | 340.72  | 3.32 | 433.02 | 992.93  |
| B412100    | KRISTINA GREEN SALON 110        | 2013 | Out of Business | 01 | 227.98  | 362.27  | 2.49 | 378.7  | 971.44  |
| B092215    | KSM ELECTRONICS INC             | 2013 | Out of Business | 01 | 9.08    | 14.41   | 0.1  | 8.54   | 32.13   |
| B421928    | KUK SOOL WON OF ATLANTA         | 2012 | Out of Business | 12 | 99.86   | 157.62  | 1.53 | 213.75 | 472.76  |
| B421928    | KUK SOOL WON OF ATLANTA         | 2013 | Out of Business | 12 | 90.43   | 167.59  | 1.15 | 179.67 | 438.84  |
| B392491    | KUNG                            | 2009 | Out of Business | 01 | 52.89   | 0       | 0    | 74.14  | 127.03  |
| B392491    | KUNG                            | 2010 | Out of Business | 01 | 331.25  | 513.75  | 6.25 | 664.81 | 1516.06 |
| B392491    | KUNG                            | 2011 | Out of Business | 01 | 325.5   | 513.75  | 6.25 | 733.24 | 1578.74 |
| B392491    | KUNG                            | 2012 | Out of Business | 01 | 325.5   | 513.75  | 5    | 630.71 | 1474.96 |
| B392491    | KUNG                            | 2013 | Out of Business | 01 | 343.75  | 546.25  | 3.75 | 549.01 | 1442.76 |
| B400701    | L & E ELECTRONICS & MORE        | 2014 | Out of Business | 09 | 38.8    | 71.88   | 0.02 | 75.73  | 186.43  |
| B400245    | L ELEGANT DOMINICAN STYLZ NAILS | 2010 | Out of Business | 06 | 76.06   | 117.96  | 1.44 | 230.05 | 425.51  |
| B400245    | L ELEGANT DOMINICAN STYLZ NAILS | 2011 | Out of Business | 06 | 74.74   | 117.96  | 1.35 | 180.17 | 374.22  |
| B400245    | L ELEGANT DOMINICAN STYLZ NAILS | 2012 | Out of Business | 06 | 74.74   | 117.96  | 1.08 | 157.17 | 350.95  |
| B400245    | L ELEGANT DOMINICAN STYLZ NAILS | 2013 | Out of Business | 06 | 67.68   | 125.42  | 0.81 | 132.34 | 326.25  |
| B411475    | LA GARITA BISTRO                | 2011 | Out of Business | 01 | 77.47   | 122.28  | 1.45 | 162.14 | 363.34  |
| B411475    | LA GARITA BISTRO                | 2012 | Out of Business | 01 | 77.47   | 122.28  | 1.16 | 140.68 | 341.59  |
| B411475    | LA GARITA BISTRO                | 2013 | Out of Business | 01 | 81.81   | 130.01  | 0.87 | 121.88 | 334.57  |
| B421336    | LA MORENITA BAKERY & DELI       | 2012 | Out of Business | 01 | 154.73  | 244.21  | 2.38 | 310.18 | 711.5   |
| B421336    | LA MORENITA BAKERY & DELI       | 2013 | Out of Business | 01 | 87.45   | 138.97  | 0.92 | 127.66 | 355     |
| B421336    | LA MORENITA BAKERY & DELI       | 2014 | Out of Business | 01 | 80.99   | 128.69  | 0.57 | 95.67  | 305.92  |
| B341369    | LAL QILA                        | 2009 | Out of Business | 01 | 331.38  | 513.95  | 6.25 | 915.2  | 1766.78 |
| B341369    | LAL QILA                        | 2010 | Out of Business | 01 | 331.38  | 513.95  | 6.25 | 814.26 | 1665.84 |

|            |                                   |      |                 |    |        |        |      |        |         |
|------------|-----------------------------------|------|-----------------|----|--------|--------|------|--------|---------|
| B341369    | LAL OILA                          | 2011 | Out of Business | 01 | 325.5  | 513.75 | 5.91 | 743.27 | 1588.43 |
| B341369    | LAL OILA                          | 2012 | Out of Business | 01 | 325.5  | 513.75 | 4.72 | 640.12 | 1484.09 |
| B341369    | LAL OILA                          | 2013 | Out of Business | 01 | 343.75 | 546.25 | 3.54 | 558.28 | 1451.82 |
| B046780    | LAMBERSONS HOME CARE              | 2012 | Out of Business | 04 | 394.9  | 623.28 | 0.25 | 761.56 | 1779.99 |
| B046780    | LAMBERSONS HOME CARE              | 2013 | Out of Business | 04 | 357.59 | 662.71 | 0.18 | 628.57 | 1649.05 |
| B046780    | LAMBERSONS HOME CARE              | 2014 | Out of Business | 01 | 417.04 | 662.71 | 0.12 | 521.42 | 1601.29 |
| B201400244 | LANDMARK TRADING LLC              | 2014 | Out of Business | 09 | 3.87   | 7.16   | 0.03 | 20.15  | 31.21   |
| B201400244 | LANDMARK TRADING LLC              | 2015 | Out of Business | 09 | 388.55 | 730.66 | 1.67 | 262.18 | 1383.06 |
| B092930    | LANGINEER COMPUTER CORP           | 2009 | Out of Business | 10 | 46.51  | 72.13  | 0.88 | 179.92 | 299.44  |
| B092930    | LANGINEER COMPUTER CORP           | 2010 | Out of Business | 10 | 46.51  | 72.13  | 0.88 | 175.68 | 295.2   |
| B092930    | LANGINEER COMPUTER CORP           | 2011 | Out of Business | 10 | 45.31  | 71.51  | 0.53 | 147.29 | 264.64  |
| B092930    | LANGINEER COMPUTER CORP           | 2012 | Out of Business | 10 | 45.31  | 71.51  | 0.43 | 127.57 | 244.82  |
| B092930    | LANGINEER COMPUTER CORP           | 2013 | Out of Business | 10 | 41.04  | 76.03  | 0.32 | 110.32 | 227.71  |
| B381820    | LASER TAG OF BUFORD               | 2015 | Out of Business | 02 | 414.67 | 0      | 1.53 | 113.07 | 529.27  |
| B201401569 | LATIN AMERICAN TRADING GROUP      | 2014 | Out of Business | 20 | 277.05 | 452.07 | 2.07 | 364.83 | 1096.02 |
| B201401569 | LATIN AMERICAN TRADING GROUP      | 2015 | Out of Business | 20 | 273.51 | 452.07 | 1.03 | 178.75 | 905.36  |
| B371390    | LEE SOOK BEAUTY PLAZA             | 2012 | Out of Business | 12 | 135.02 | 213.1  | 0.95 | 224.53 | 573.6   |
| B371390    | LEE SOOK BEAUTY PLAZA             | 2013 | Out of Business | 12 | 122.26 | 226.59 | 0.72 | 210.33 | 559.9   |
| B361832    | LEGACY ELECTRICAL CONTRACTORS INC | 2014 | Out of Business | 20 | 257.76 | 420.61 | 0.11 | 249.99 | 928.47  |
| B361832    | LEGACY ELECTRICAL CONTRACTORS INC | 2015 | Out of Business | 20 | 251.95 | 416.46 | 0.05 | 243.72 | 912.18  |
| B410883    | LENNYS SUB SHOP                   | 2012 | Out of Business | 20 | 84.89  | 133.99 | 1.14 | 163.82 | 383.84  |
| B410883    | LENNYS SUB SHOP                   | 2013 | Out of Business | 20 | 87.29  | 142.47 | 0.86 | 133.25 | 363.87  |
| B400347    | LETHAL ACTION                     | 2010 | Out of Business | 01 | 23.23  | 36.05  | 0.44 | 203.88 | 263.6   |
| B430229    | LEVEL ENTERPRISES LLC             | 2013 | Out of Business | 08 | 85.73  | 218.06 | 1.5  | 207.18 | 512.47  |
| B402206    | LEVEL HEADED INC BARBERSHOP       | 2010 | Out of Business | 01 | 88.05  | 136.57 | 1.66 | 296.91 | 523.19  |
| B402206    | LEVEL HEADED INC BARBERSHOP       | 2011 | Out of Business | 01 | 92.18  | 145.49 | 1.77 | 228.48 | 467.92  |
| B402206    | LEVEL HEADED INC BARBERSHOP       | 2012 | Out of Business | 01 | 92.18  | 145.49 | 1.42 | 199.26 | 438.35  |
| B402206    | LEVEL HEADED INC BARBERSHOP       | 2013 | Out of Business | 01 | 97.36  | 154.69 | 1.06 | 176.06 | 429.17  |
| B402206    | LEVEL HEADED INC BARBERSHOP       | 2014 | Out of Business | 01 | 97.36  | 154.69 | 0.71 | 108.82 | 361.58  |
| B402206    | LEVEL HEADED INC BARBERSHOP       | 2015 | Out of Business | 01 | 96.15  | 154.69 | 0.35 | 73.13  | 324.32  |
| B420882    | LIBERTY TAX SERVICE               | 2012 | Out of Business | 06 | 132.28 | 208.79 | 2.03 | 312.97 | 656.07  |
| B420882    | LIBERTY TAX SERVICE               | 2013 | Out of Business | 06 | 119.78 | 222    | 1.52 | 264.93 | 608.23  |
| B401763    | LIGATT SECURITY INTERNATIONAL     | 2010 | Out of Business | 01 | 100.17 | 155.36 | 1.89 | 263.58 | 521     |
| B401763    | LIGATT SECURITY INTERNATIONAL     | 2011 | Out of Business | 01 | 98.43  | 155.36 | 1.89 | 242.27 | 497.95  |
| B401763    | LIGATT SECURITY INTERNATIONAL     | 2012 | Out of Business | 20 | 98.43  | 155.36 | 1.51 | 222.16 | 477.46  |
| B401763    | LIGATT SECURITY INTERNATIONAL     | 2013 | Out of Business | 20 | 101.22 | 165.19 | 1.13 | 184.65 | 452.19  |
| B411859    | LILBURN CAFE & GRILL              | 2011 | Out of Business | 01 | 202.46 | 319.56 | 3.89 | 471.91 | 997.82  |
| B391936    | LISTA                             | 2009 | Out of Business | 01 | 132.5  | 205.5  | 2.5  | 380.94 | 721.44  |
| B391936    | LISTA                             | 2010 | Out of Business | 01 | 132.5  | 205.5  | 2.5  | 340.58 | 681.08  |
| B391936    | LISTA                             | 2011 | Out of Business | 01 | 130.2  | 205.5  | 2.5  | 312.39 | 650.59  |

|            |                                  |      |                 |    |        |        |      |        |         |
|------------|----------------------------------|------|-----------------|----|--------|--------|------|--------|---------|
| B391936    | LISTA                            | 2012 | Out of Business | 01 | 130.2  | 205.5  | 2    | 271.11 | 608.81  |
| B391936    | LISTA                            | 2013 | Out of Business | 01 | 137.5  | 218.5  | 1.5  | 238.35 | 595.85  |
| B391936    | LISTA                            | 2014 | Out of Business | 01 | 137.5  | 218.5  | 1    | 143.38 | 500.38  |
| B302054    | LIVE & LEARN ACADEMY             | 2014 | Out of Business | 01 | 43.31  | 68.83  | 0.3  | 62.86  | 175.3   |
| B420137    | LKM AUTO LLC                     | 2012 | Out of Business | 01 | 370.81 | 585.26 | 5.7  | 725.91 | 1687.68 |
| B420137    | LKM AUTO LLC                     | 2013 | Out of Business | 01 | 391.61 | 622.28 | 4.27 | 632.6  | 1650.76 |
| B091832    | LOAF THE                         | 2012 | Out of Business | 01 | 12.48  | 19.7   | 0.17 | 28.91  | 61.26   |
| B091832    | LOAF THE                         | 2013 | Out of Business | 01 | 61.61  | 97.88  | 0.58 | 120.53 | 280.6   |
| B401452    | LOCOS GRILL AND PUB              | 2012 | Out of Business | 06 | 342.17 | 540.05 | 4.22 | 620.89 | 1507.33 |
| B401452    | LOCOS GRILL AND PUB              | 2013 | Out of Business | 06 | 309.85 | 574.21 | 3.17 | 535.07 | 1422.3  |
| B412534    | LOS 4 REYES CONVENIENCE STORE    | 2011 | Out of Business | 09 | 63.66  | 100.49 | 0.21 | 137.03 | 301.39  |
| B412534    | LOS 4 REYES CONVENIENCE STORE    | 2013 | Out of Business | 09 | 232.74 | 431.32 | 0.24 | 439.04 | 1103.34 |
| B431742    | LOW COST GROCERIES               | 2013 | Out of Business | 06 | 475.72 | 881.65 | 6.05 | 977.81 | 2341.23 |
| B431742    | LOW COST GROCERIES               | 2014 | Out of Business | 06 | 475.72 | 881.65 | 4.04 | 780.43 | 2141.84 |
| B421666    | LSI AUTOMOTIVE                   | 2012 | Out of Business | 06 | 370.81 | 585.26 | 5.7  | 832.25 | 1794.02 |
| B420861    | M & G PHARMACY INC               | 2012 | Out of Business | 06 | 326.67 | 515.6  | 5.02 | 706.4  | 1553.69 |
| B201508784 | M A ENTERPISE                    | 2015 | Out of Business | 01 | 178.97 | 287.98 | 0.66 | 180.6  | 648.21  |
| B401055    | MALL CONCEPTS                    | 2010 | Out of Business | 01 | 177.02 | 274.55 | 3.34 | 446.59 | 901.5   |
| B401055    | MALL CONCEPTS                    | 2011 | Out of Business | 01 | 173.95 | 274.55 | 3.34 | 408.95 | 860.79  |
| B401055    | MALL CONCEPTS                    | 2012 | Out of Business | 01 | 173.95 | 274.55 | 2.67 | 353.8  | 804.97  |
| B401055    | MALL CONCEPTS                    | 2013 | Out of Business | 01 | 183.7  | 291.92 | 2    | 310.02 | 787.64  |
| B401056    | MALL CONCEPTS 2                  | 2010 | Out of Business | 01 | 177.02 | 274.55 | 3.34 | 446.59 | 901.5   |
| B401056    | MALL CONCEPTS 2                  | 2011 | Out of Business | 01 | 173.95 | 274.55 | 3.34 | 408.95 | 860.79  |
| B401056    | MALL CONCEPTS 2                  | 2012 | Out of Business | 01 | 173.95 | 274.55 | 2.67 | 353.8  | 804.97  |
| B401056    | MALL CONCEPTS 2                  | 2013 | Out of Business | 01 | 183.7  | 291.92 | 2    | 310.02 | 787.64  |
| B401056    | MALL CONCEPTS 2                  | 2014 | Out of Business | 01 | 183.7  | 291.92 | 1.34 | 183.16 | 660.12  |
| B302684    | MAMILOVE LLC                     | 2013 | Out of Business | 11 | 478.43 | 780.7  | 5.36 | 135.77 | 1400.26 |
| B410797    | MANI KRUPA LLC                   | 2011 | Out of Business | 01 | 118.74 | 187.42 | 2.28 | 287.1  | 595.54  |
| B410797    | MANI KRUPA LLC                   | 2012 | Out of Business | 09 | 118.74 | 187.42 | 1.82 | 249.45 | 557.43  |
| B410797    | MANI KRUPA LLC                   | 2013 | Out of Business | 09 | 107.52 | 199.28 | 1.37 | 208.91 | 517.08  |
| B430003    | MANMOHNA LLC DBA LAJAWAAB        | 2015 | Out of Business | 04 | 43     | 80.85  | 0.15 | 53.92  | 177.92  |
| B431371    | MANMUSTWACK CARIBBEAN MARKET     | 2013 | Out of Business | 01 | 554.81 | 881.65 | 6.05 | 885.83 | 2328.34 |
| B413112    | MANN O SALWA GROCERIES INC       | 2012 | Out of Business | 12 | 119.66 | 188.86 | 0.58 | 201.68 | 510.78  |
| B413112    | MANN O SALWA GROCERIES INC       | 2013 | Out of Business | 12 | 120.26 | 222.87 | 0.4  | 180.14 | 523.67  |
| B413112    | MANN O SALWA GROCERIES INC       | 2014 | Out of Business | 12 | 106.7  | 197.74 | 0.24 | 126.03 | 430.71  |
| B413112    | MANN O SALWA GROCERIES INC       | 2015 | Out of Business | 12 | 102.36 | 192.5  | 0.11 | 114.49 | 409.46  |
| B420203    | MANNEQUIN HAIR BRAIDING & WEAVES | 2012 | Out of Business | 01 | 52.08  | 82.2   | 0.8  | 123.45 | 258.53  |
| B420203    | MANNEQUIN HAIR BRAIDING & WEAVES | 2013 | Out of Business | 01 | 55     | 87.4   | 0.6  | 110.34 | 253.34  |
| B420203    | MANNEQUIN HAIR BRAIDING & WEAVES | 2014 | Out of Business | 01 | 55     | 87.4   | 0.4  | 72.35  | 215.15  |
| B370233    | MANS BEST FRIEND                 | 2012 | Out of Business | 01 | 2.88   | 4.56   | 0.04 | 96.17  | 103.65  |

|            |                          |      |                 |    |        |         |       |         |         |
|------------|--------------------------|------|-----------------|----|--------|---------|-------|---------|---------|
| B370233    | MANS BEST FRIEND         | 2013 | Out of Business | 01 | 314.05 | 499.05  | 3.25  | 399.66  | 1216.01 |
| B047582    | MANSOUR GLOBAL TRENDS    | 2011 | Out of Business | 01 | 195.82 | 309.07  | 3.76  | 457.22  | 965.87  |
| B047582    | MANSOUR GLOBAL TRENDS    | 2012 | Out of Business | 01 | 195.82 | 309.07  | 3.01  | 395.12  | 903.02  |
| B047582    | MANSOUR GLOBAL TRENDS    | 2013 | Out of Business | 01 | 206.8  | 328.62  | 2.26  | 345.85  | 883.53  |
| B430252    | MANZIL BOUTIQUE          | 2014 | Out of Business | 07 | 100.11 | 185.5   | 0.17  | 170.08  | 455.86  |
| B362964    | MARISCOS LAS ISLITAS     | 2009 | Out of Business | 01 | 162.84 | 252.56  | 3.07  | 387.17  | 805.64  |
| B362964    | MARISCOS LAS ISLITAS     | 2010 | Out of Business | 01 | 162.85 | 252.56  | 3.07  | 412.85  | 831.33  |
| B362964    | MARISCOS LAS ISLITAS     | 2011 | Out of Business | 01 | 159.89 | 252.35  | 2.9   | 311.96  | 727.1   |
| B362964    | MARISCOS LAS ISLITAS     | 2012 | Out of Business | 01 | 159.89 | 252.35  | 2.32  | 265.7   | 680.26  |
| B362964    | MARISCOS LAS ISLITAS     | 2013 | Out of Business | 01 | 168.86 | 268.31  | 1.74  | 226.87  | 665.78  |
| B392565    | MATTRESS QUEEN INC       | 2009 | Out of Business | 06 | 265    | 411     | 5     | 825.84  | 1506.84 |
| B392565    | MATTRESS QUEEN INC       | 2010 | Out of Business | 06 | 265    | 411     | 5     | 739.38  | 1420.38 |
| B392565    | MATTRESS QUEEN INC       | 2011 | Out of Business | 06 | 260.4  | 411     | 5     | 679.69  | 1356.09 |
| B392565    | MATTRESS QUEEN INC       | 2012 | Out of Business | 06 | 260.4  | 411     | 4     | 591.89  | 1267.29 |
| B392565    | MATTRESS QUEEN INC       | 2013 | Out of Business | 06 | 235.8  | 437     | 3     | 497.27  | 1173.07 |
| B370856    | MAYA HISPANIC SERVICES   | 2009 | Out of Business | 01 | 53     | 82.2    | 1     | 167.38  | 303.58  |
| B370856    | MAYA HISPANIC SERVICES   | 2010 | Out of Business | 01 | 53     | 82.2    | 1     | 151.26  | 287.46  |
| B370856    | MAYA HISPANIC SERVICES   | 2011 | Out of Business | 01 | 52.08  | 82.2    | 1     | 139.96  | 275.24  |
| B370856    | MAYA HISPANIC SERVICES   | 2012 | Out of Business | 01 | 52.08  | 82.2    | 0.8   | 123.45  | 258.53  |
| B370856    | MAYA HISPANIC SERVICES   | 2013 | Out of Business | 01 | 55     | 87.4    | 0.6   | 110.34  | 253.34  |
| B201400470 | MC DOMINICAN HAIR SALON  | 2015 | Out of Business | 06 | 56.94  | 107.07  | 0.22  | 74.35   | 238.58  |
| T002592    | MCCART PIPELINE INC      | 2004 | Out of Business | 10 | 609.4  | 1078.54 | 13.28 | 2148.93 | 3850.15 |
| B392103    | MDI MEDICAL              | 2012 | Out of Business | 20 | 606.99 | 958.05  | 9.31  | 987.51  | 2561.86 |
| B392103    | MDI MEDICAL              | 2013 | Out of Business | 20 | 624.24 | 1018.65 | 6.98  | 770.39  | 2420.26 |
| B410617    | MEDIAONE NORTH AMERICA   | 2012 | Out of Business | 06 | 117.7  | 185.77  | 1.81  | 281.24  | 586.52  |
| B410617    | MEDIAONE NORTH AMERICA   | 2013 | Out of Business | 06 | 106.59 | 197.52  | 1.36  | 238.48  | 543.95  |
| B340691    | MEGA AMUSEMENT, INC.     | 2015 | Out of Business | 01 | 951.75 | 1531.46 | 3.5   | 501.45  | 2988.16 |
| B381893    | MEGA TACO II             | 2011 | Out of Business | 06 | 180.46 | 284.83  | 3.45  | 394.84  | 863.58  |
| B381893    | MEGA TACO II             | 2012 | Out of Business | 06 | 174.6  | 275.57  | 2.56  | 329.31  | 782.04  |
| B372743    | MERCY ANIMAL HOSPITAL    | 2014 | Out of Business | 01 | 181.64 | 288.64  | 1.15  | 181.32  | 652.75  |
| B420684    | MEXICAN PIE              | 2012 | Out of Business | 01 | 180.2  | 284.41  | 1.43  | 291.38  | 757.42  |
| B420684    | MEXICAN PIE              | 2013 | Out of Business | 01 | 190.3  | 302.4   | 1.07  | 282.75  | 776.52  |
| B410178    | MG-CONCRETE-CONSTRUCTION | 2011 | Out of Business | 11 | 232.8  | 367.43  | 4.47  | 664.52  | 1269.22 |
| B410178    | MG-CONCRETE-CONSTRUCTION | 2012 | Out of Business | 11 | 232.8  | 367.43  | 3.58  | 582.49  | 1186.3  |
| B410178    | MG-CONCRETE-CONSTRUCTION | 2013 | Out of Business | 11 | 239.42 | 390.67  | 2.68  | 511.1   | 1143.87 |
| B392121    | MI TIERRA                | 2009 | Out of Business | 09 | 53     | 82.2    | 1     | 167.38  | 303.58  |
| B392121    | MI TIERRA                | 2010 | Out of Business | 09 | 53     | 82.2    | 1     | 151.26  | 287.46  |
| B392121    | MI TIERRA                | 2011 | Out of Business | 09 | 52.08  | 82.2    | 1     | 139.96  | 275.24  |
| B392121    | MI TIERRA                | 2012 | Out of Business | 09 | 52.08  | 82.2    | 0.8   | 123.45  | 258.53  |
| B392121    | MI TIERRA                | 2013 | Out of Business | 09 | 47.16  | 87.4    | 0.6   | 105.67  | 240.83  |

|            |                                      |      |                 |    |         |         |      |         |         |
|------------|--------------------------------------|------|-----------------|----|---------|---------|------|---------|---------|
| B422132    | MICHAEL BERLON LAW OFFICE            | 2012 | Out of Business | 05 | 210.93  | 332.91  | 3.24 | 493.7   | 1040.78 |
| B422132    | MICHAEL BERLON LAW OFFICE            | 2013 | Out of Business | 05 | 216.92  | 353.97  | 2.43 | 425.34  | 998.66  |
| B422132    | MICHAEL BERLON LAW OFFICE            | 2014 | Out of Business | 05 | 216.92  | 353.97  | 1.62 | 260.14  | 832.65  |
| B391357    | MICHOACAN FULL SERVICE INC           | 2011 | Out of Business | 07 | 52.08   | 82.2    | 1    | 171.47  | 306.75  |
| B391357    | MICHOACAN FULL SERVICE INC           | 2012 | Out of Business | 07 | 52.08   | 82.2    | 0.8  | 154.22  | 289.3   |
| B391357    | MICHOACAN FULL SERVICE INC           | 2013 | Out of Business | 07 | 47.16   | 87.4    | 0.6  | 134.09  | 269.25  |
| B411156    | MIDDLE GEORGIA CONCRETE CONSTRUCTORS | 2012 | Out of Business | 01 | 28.65   | 45.22   | 0.44 | 47.29   | 121.6   |
| B411156    | MIDDLE GEORGIA CONCRETE CONSTRUCTORS | 2013 | Out of Business | 01 | 156.75  | 249.09  | 1.71 | 209.04  | 616.59  |
| B201401494 | MMA FITNESS GA                       | 2014 | Out of Business | 06 | 111.31  | 206.26  | 0.94 | 169.29  | 487.8   |
| B420750    | MOBILINK INC                         | 2012 | Out of Business | 01 | 275.63  | 435.04  | 4.23 | 546.01  | 1260.91 |
| B420750    | MOBILINK INC                         | 2013 | Out of Business | 01 | 291.08  | 462.57  | 3.18 | 476.67  | 1233.5  |
| B342015    | MODUS INTERNATIONAL WRECKER          | 2009 | Out of Business | 06 | 4.15    | 5.49    | 0.07 | 15.05   | 24.76   |
| B342015    | MODUS INTERNATIONAL WRECKER          | 2010 | Out of Business | 06 | 46.37   | 71.93   | 0.88 | 150.02  | 269.2   |
| B342015    | MODUS INTERNATIONAL WRECKER          | 2011 | Out of Business | 06 | 45.57   | 71.93   | 0.83 | 139.57  | 257.9   |
| B342015    | MODUS INTERNATIONAL WRECKER          | 2012 | Out of Business | 06 | 45.57   | 71.93   | 0.66 | 124.21  | 242.37  |
| B342015    | MODUS INTERNATIONAL WRECKER          | 2013 | Out of Business | 06 | 41.27   | 76.48   | 0.5  | 107.66  | 225.91  |
| B413075    | MONIRA M UDDIN DDS PC                | 2013 | Out of Business | 07 | 134.41  | 249.09  | 1.68 | 272.59  | 657.77  |
| B391365    | MONKEY JOES DACULA                   | 2011 | Out of Business | 01 | 137.79  | 217.48  | 2.65 | 312.95  | 670.87  |
| B391365    | MONKEY JOES DACULA                   | 2012 | Out of Business | 01 | 390.6   | 616.5   | 6    | 763.31  | 1776.41 |
| B391365    | MONKEY JOES DACULA                   | 2013 | Out of Business | 01 | 412.5   | 655.5   | 4.5  | 665.03  | 1737.53 |
| B430196    | MONTEGO GRILL                        | 2013 | Out of Business | 02 | 664.02  | 0       | 7.44 | 424.67  | 1096.13 |
| B361943    | MOON LIGHTING INC                    | 2009 | Out of Business | 01 | 426.78  | 661.91  | 8.05 | 1171.45 | 2268.19 |
| B410435    | MOORE MARINE LLC                     | 2012 | Out of Business | 06 | 93.75   | 147.96  | 1.44 | 229.08  | 472.23  |
| B410435    | MOORE MARINE LLC                     | 2013 | Out of Business | 06 | 84.89   | 157.32  | 1.08 | 195.01  | 438.3   |
| B352659    | MORNING GLORY                        | 2012 | Out of Business | 04 | 290.07  | 457.83  | 1.03 | 452.42  | 1201.35 |
| B352659    | MORNING GLORY                        | 2013 | Out of Business | 04 | 214.81  | 398.11  | 0.61 | 302.07  | 915.6   |
| B201400668 | MOROCCO GRILL                        | 2014 | Out of Business | 01 | 1005.67 | 1598.11 | 7.31 | 1238.53 | 3849.62 |
| B201400668 | MOROCCO GRILL                        | 2015 | Out of Business | 01 | 993.16  | 1598.11 | 3.66 | 574.08  | 3169.01 |
| B410788    | MOTION PRODUCTS INC                  | 2011 | Out of Business | 01 | 261.44  | 412.64  | 5.02 | 602.07  | 1281.17 |
| B410788    | MOTION PRODUCTS INC                  | 2012 | Out of Business | 01 | 261.44  | 412.64  | 4.02 | 519.17  | 1197.27 |
| B420186    | MOTOR CITY CONEY ISLAND              | 2012 | Out of Business | 01 | 111.19  | 175.5   | 1.71 | 235.2   | 523.6   |
| B420186    | MOTOR CITY CONEY ISLAND              | 2013 | Out of Business | 01 | 117.42  | 186.6   | 1.28 | 207.2   | 512.5   |
| B201991    | MR DRYCLEAN                          | 2015 | Out of Business | 20 | 330.22  | 545.81  | 1.25 | 210.63  | 1087.91 |
| B400332    | MR TRANSMISSION                      | 2012 | Out of Business | 04 | 115.62  | 182.48  | 1.7  | 198.49  | 498.29  |
| B400332    | MR TRANSMISSION                      | 2013 | Out of Business | 04 | 104.7   | 194.02  | 1.27 | 162.43  | 462.42  |
| B400332    | MR TRANSMISSION                      | 2014 | Out of Business | 04 | 73.46   | 136.12  | 0.58 | 96.49   | 306.65  |
| B400332    | MR TRANSMISSION                      | 2015 | Out of Business | 04 | 66.92   | 125.86  | 0.27 | 61.99   | 255.04  |
| B401624    | MULTI NET SERVICES                   | 2010 | Out of Business | 01 | 119.78  | 185.77  | 2.26 | 310.29  | 618.1   |
| B401624    | MULTI NET SERVICES                   | 2011 | Out of Business | 01 | 117.7   | 185.77  | 2.26 | 284.79  | 590.52  |
| B401624    | MULTI NET SERVICES                   | 2012 | Out of Business | 01 | 117.7   | 185.77  | 1.81 | 247.48  | 552.76  |



|            |                                  |      |                 |    |         |         |      |         |         |
|------------|----------------------------------|------|-----------------|----|---------|---------|------|---------|---------|
| B401624    | MULTI NET SERVICES               | 2013 | Out of Business | 01 | 124.3   | 197.52  | 1.36 | 217.86  | 541.04  |
| B400057    | MUTIMARCOS AUTO REPAIR           | 2010 | Out of Business | 06 | 144.69  | 224.41  | 2.73 | 415.07  | 786.9   |
| B400057    | MUTIMARCOS AUTO REPAIR           | 2011 | Out of Business | 06 | 142.18  | 224.41  | 2.73 | 382.47  | 751.79  |
| B400057    | MUTIMARCOS AUTO REPAIR           | 2012 | Out of Business | 06 | 142.18  | 224.41  | 2.18 | 334.53  | 703.3   |
| B400057    | MUTIMARCOS AUTO REPAIR           | 2013 | Out of Business | 06 | 128.74  | 238.61  | 1.64 | 282.86  | 651.85  |
| B412040    | MY NUTRITIONAL CLUB LLC          | 2011 | Out of Business | 01 | 184.89  | 291.81  | 3.55 | 433.09  | 913.34  |
| B412040    | MY NUTRITIONAL CLUB LLC          | 2012 | Out of Business | 01 | 184.89  | 291.81  | 2.84 | 374.46  | 854     |
| B412040    | MY NUTRITIONAL CLUB LLC          | 2013 | Out of Business | 01 | 195.25  | 310.27  | 2.13 | 327.95  | 835.6   |
| B410632    | MY WOOD TREASURE INC             | 2011 | Out of Business | 08 | 87.24   | 137.69  | 1.68 | 217.57  | 444.18  |
| B410632    | MY WOOD TREASURE INC             | 2012 | Out of Business | 08 | 87.24   | 137.69  | 1.34 | 189.9   | 416.17  |
| B410632    | MY WOOD TREASURE INC             | 2013 | Out of Business | 08 | 57.56   | 146.4   | 1.01 | 147.33  | 352.3   |
| B360819    | MYSTIK FOOD MART                 | 2013 | Out of Business | 15 | 416.93  | 680.36  | 3.55 | 638.69  | 1739.53 |
| B370398    | N A R AUTOMOTIVE INC             | 2010 | Out of Business | 01 | 4.39    | 6.79    | 0.08 | 10.41   | 21.67   |
| B370398    | N A R AUTOMOTIVE INC             | 2011 | Out of Business | 01 | 130.2   | 205.5   | 2.5  | 312.39  | 650.59  |
| B370398    | N A R AUTOMOTIVE INC             | 2012 | Out of Business | 20 | 130.2   | 205.5   | 2    | 285.79  | 623.49  |
| B370398    | N A R AUTOMOTIVE INC             | 2013 | Out of Business | 20 | 133.9   | 218.5   | 1.5  | 236.19  | 590.09  |
| B370398    | N A R AUTOMOTIVE INC             | 2014 | Out of Business | 20 | 133.9   | 218.5   | 1    | 142.19  | 495.59  |
| B011531    | N AMERICAN THEATRICAL            | 2014 | Out of Business | 01 | 155.92  | 247.78  | 1.12 | 159.99  | 564.81  |
| B431635    | NANAJAY SERVICES INC             | 2013 | Out of Business | 04 | 115.18  | 213.48  | 1.47 | 222     | 552.13  |
| B421488    | NANNA HOUSE INC                  | 2012 | Out of Business | 02 | 152.99  | 0       | 2.35 | 133.08  | 288.42  |
| B373560    | NASSAU LENS SOUTHEAST            | 2012 | Out of Business | 01 | 52.77   | 83.29   | 0.81 | 103.31  | 240.18  |
| B430091    | NATIONAL COPACK                  | 2014 | Out of Business | 11 | 895.66  | 1461.54 | 6.01 | 1290.8  | 3654.01 |
| B430091    | NATIONAL COPACK                  | 2015 | Out of Business | 11 | 1138.29 | 1881.51 | 3.97 | 1061.29 | 4085.06 |
| B362108    | NATIONAL ID RECOVERY LLC         | 2012 | Out of Business | 20 | 97.13   | 153.31  | 1.49 | 178.97  | 430.9   |
| B362108    | NATIONAL ID RECOVERY LLC         | 2013 | Out of Business | 20 | 99.89   | 163     | 1.12 | 144.23  | 408.24  |
| B380009    | NATURALLY GREEN LAWN CARE        | 2009 | Out of Business | 01 | 61.09   | 94.73   | 1.15 | 189.1   | 346.07  |
| B201509299 | NEDRICK GAVIN JEWELERS           | 2015 | Out of Business | 09 | 154.07  | 289.73  | 0.66 | 172.9   | 617.36  |
| B410225    | NEUTRINO GAMING                  | 2011 | Out of Business | 12 | 117.7   | 185.77  | 2.26 | 284.79  | 590.52  |
| B410225    | NEUTRINO GAMING                  | 2012 | Out of Business | 01 | 117.7   | 185.77  | 1.81 | 247.48  | 552.76  |
| B410225    | NEUTRINO GAMING                  | 2013 | Out of Business | 01 | 124.3   | 197.52  | 1.36 | 217.86  | 541.04  |
| B371917    | NEW LIFE TREATMENT LLC           | 2013 | Out of Business | 01 | 44.96   | 71.45   | 0.48 | 78      | 194.89  |
| B201404281 | NEW POLISH RESTAURANT            | 2015 | Out of Business | 04 | 158.83  | 298.69  | 0.56 | 132.32  | 590.4   |
| B371330    | NEW STAR REALTY & INVESTMENT INC | 2009 | Out of Business | 01 | 98.44   | 152.69  | 1.86 | 243.97  | 496.96  |
| B371330    | NEW STAR REALTY & INVESTMENT INC | 2010 | Out of Business | 01 | 98.45   | 152.69  | 1.86 | 259.5   | 512.5   |
| B371330    | NEW STAR REALTY & INVESTMENT INC | 2011 | Out of Business | 01 | 96.74   | 152.69  | 1.86 | 196.28  | 447.57  |
| B371330    | NEW STAR REALTY & INVESTMENT INC | 2012 | Out of Business | 01 | 96.74   | 152.69  | 1.49 | 168.42  | 419.34  |
| B371330    | NEW STAR REALTY & INVESTMENT INC | 2013 | Out of Business | 01 | 102.16  | 162.34  | 1.11 | 144.95  | 410.56  |
| B371331    | NEXT DOOR VIDEO                  | 2010 | Out of Business | 01 | 11.11   | 17.24   | 0.21 | 33.33   | 61.89   |
| B371331    | NEXT DOOR VIDEO                  | 2011 | Out of Business | 01 | 46.87   | 73.98   | 0.79 | 107.91  | 229.55  |
| B371331    | NEXT DOOR VIDEO                  | 2012 | Out of Business | 01 | 41.02   | 64.74   | 0.54 | 85.76   | 192.06  |

|            |                                   |      |                 |    |         |         |       |        |         |
|------------|-----------------------------------|------|-----------------|----|---------|---------|-------|--------|---------|
| B411814    | NIK NAKS                          | 2011 | Out of Business | 01 | 253.11  | 399.49  | 4.86  | 583.69 | 1241.15 |
| B411814    | NIK NAKS                          | 2012 | Out of Business | 01 | 253.11  | 399.49  | 3.89  | 503.42 | 1159.91 |
| B411814    | NIK NAKS                          | 2013 | Out of Business | 01 | 267.31  | 424.76  | 2.92  | 439.74 | 1134.73 |
| B420152    | NIRMAL AUTOMOTIVE ENTERPRISE INC  | 2012 | Out of Business | 01 | 370.81  | 585.26  | 5.7   | 725.91 | 1687.68 |
| B420152    | NIRMAL AUTOMOTIVE ENTERPRISE INC  | 2013 | Out of Business | 01 | 391.61  | 622.28  | 4.27  | 632.6  | 1650.76 |
| B430427    | NORCROSS WELLNESS ASSOCIATES      | 2013 | Out of Business | 09 | 215.99  | 400.3   | 2.75  | 394.41 | 1013.45 |
| B201404929 | NORTH ATLANTA PODIATRY GROUP INC  | 2014 | Out of Business | 02 | 249.05  | 0       | 1.86  | 111.09 | 362     |
| B201404933 | NORTH ATLANTA PODIATRY GROUP INC  | 2014 | Out of Business | 20 | 249.05  | 406.41  | 1.86  | 291.04 | 948.36  |
| B201404925 | NORTH ATLANTA PODIATRY GROUP INC  | 2015 | Out of Business | 06 | 216.11  | 406.41  | 0.93  | 202.56 | 826.01  |
| B201404929 | NORTH ATLANTA PODIATRY GROUP INC  | 2015 | Out of Business | 02 | 245.87  | 0       | 0.93  | 77.22  | 324.02  |
| B201404931 | NORTH ATLANTA PODIATRY GROUP INC  | 2015 | Out of Business | 01 | 252.57  | 406.41  | 0.93  | 164.64 | 824.55  |
| B401929    | NORTH GWINNETT HOME CARE SERVICES | 2010 | Out of Business | 01 | 13.11   | 20.33   | 0.25  | 32.15  | 65.84   |
| B401929    | NORTH GWINNETT HOME CARE SERVICES | 2011 | Out of Business | 01 | 94.27   | 148.78  | 1.81  | 233.08 | 477.94  |
| B351235    | NORTHCA GA INC                    | 2013 | Out of Business | 01 | 479.05  | 761.25  | 0.05  | 764.2  | 2004.55 |
| B402191    | NORTHPOINT CHEVY                  | 2015 | Out of Business | 20 | 321.48  | 531.4   | 1.21  | 205.73 | 1059.82 |
| B352403    | NOVEDADES DANIELA                 | 2013 | Out of Business | 01 | 122.38  | 194.47  | 0.56  | 195.13 | 512.54  |
| B410358    | NRGIZE LIFESTYLE CAFE             | 2011 | Out of Business | 10 | 202.59  | 319.76  | 3.89  | 636.23 | 1162.47 |
| B410358    | NRGIZE LIFESTYLE CAFE             | 2012 | Out of Business | 10 | 202.59  | 319.76  | 3.11  | 542.44 | 1067.9  |
| B410358    | NRGIZE LIFESTYLE CAFE             | 2013 | Out of Business | 10 | 183.44  | 339.99  | 2.33  | 460.49 | 986.25  |
| B350339    | NRITYA NATYA KALA BHARTI          | 2013 | Out of Business | 09 | 179.1   | 331.9   | 2.25  | 257.62 | 770.87  |
| B430043    | OCEANS GRILL AND BAR              | 2013 | Out of Business | 09 | 354.4   | 656.81  | 4.51  | 631.14 | 1646.86 |
| B371176    | ODINS COMICS                      | 2009 | Out of Business | 10 | 25.17   | 0       | 0     | 36.59  | 61.76   |
| B371176    | ODINS COMICS                      | 2010 | Out of Business | 10 | 139.13  | 215.77  | 2.62  | 402.23 | 759.75  |
| M100056    | OEFTERING JAMES R                 | 2014 | Out of Business | 01 | 444.67  | 706.63  | 3.23  | 407.84 | 1562.37 |
| M100056    | OEFTERING JAMES R                 | 2015 | Out of Business | 01 | 371.53  | 597.82  | 1.37  | 230.4  | 1201.12 |
| B431091    | OHS AUTO CENTER                   | 2013 | Out of Business | 01 | 61.61   | 97.88   | 0.64  | 97.31  | 257.44  |
| B201400687 | OK WELLNESS CENTER                | 2014 | Out of Business | 01 | 129.81  | 206.26  | 0.94  | 181.63 | 518.64  |
| B201400687 | OK WELLNESS CENTER                | 2015 | Out of Business | 01 | 128.19  | 206.26  | 0.47  | 95.87  | 430.79  |
| B411108    | OLD SOUTHERN LABELS LLC           | 2015 | Out of Business | 01 | 203.15  | 326.88  | 0.75  | 137.32 | 668.1   |
| B381454    | OLDE TOWNE TAVERN & GRILLE        | 2011 | Out of Business | 12 | 1266.21 | 1998.51 | 22.16 | 683.61 | 3970.49 |
| B381454    | OLDE TOWNE TAVERN & GRILLE        | 2012 | Out of Business | 12 | 1298.1  | 2048.84 | 18.17 | 29.87  | 3394.98 |
| M072518    | OLSEN DANIEL                      | 2013 | Out of Business | 11 | 54.64   | 89.14   | 0.61  | 112.71 | 257.1   |
| M072518    | OLSEN DANIEL                      | 2014 | Out of Business | 11 | 54.77   | 89.36   | 0.41  | 93.62  | 238.16  |
| B382148    | OLUCHI TROPICAL FOODS             | 2008 | Out of Business | 01 | 219.4   | 411     | 5     | 771.64 | 1407.04 |
| B382148    | OLUCHI TROPICAL FOODS             | 2009 | Out of Business | 01 | 265     | 411     | 5     | 736.88 | 1417.88 |
| B382148    | OLUCHI TROPICAL FOODS             | 2010 | Out of Business | 01 | 265     | 411     | 5     | 656.14 | 1337.14 |
| B382148    | OLUCHI TROPICAL FOODS             | 2011 | Out of Business | 01 | 260.4   | 411     | 5     | 599.77 | 1276.17 |
| B382148    | OLUCHI TROPICAL FOODS             | 2012 | Out of Business | 01 | 260.4   | 411     | 4     | 517.2  | 1192.6  |
| B382148    | OLUCHI TROPICAL FOODS             | 2013 | Out of Business | 01 | 275     | 437     | 3     | 451.68 | 1166.68 |
| B372196    | ONE DRAGON INC                    | 2015 | Out of Business | 01 | 521.98  | 839.91  | 1.72  | 331.19 | 1694.8  |

|            |                                       |      |                 |    |        |        |       |         |         |
|------------|---------------------------------------|------|-----------------|----|--------|--------|-------|---------|---------|
| B201401790 | ONE SOURCE ELECTRICAL CONTRACTING LLC | 2015 | Out of Business | 01 | 58.92  | 94.83  | 0.22  | 57.58   | 211.55  |
| B402125    | ONE WEDDING SOURCE INC                | 2010 | Out of Business | 01 | 108.12 | 167.69 | 2.04  | 282.49  | 560.34  |
| B402125    | ONE WEDDING SOURCE INC                | 2011 | Out of Business | 01 | 106.24 | 167.69 | 2.04  | 259.52  | 535.49  |
| B402125    | ONE WEDDING SOURCE INC                | 2012 | Out of Business | 20 | 106.24 | 167.69 | 1.63  | 237.81  | 513.37  |
| B402125    | ONE WEDDING SOURCE INC                | 2013 | Out of Business | 20 | 109.26 | 178.3  | 1.22  | 197.34  | 486.12  |
| B401016    | ONYX HAIR STYLING STUDIO SALON        | 2010 | Out of Business | 01 | 430.15 | 667.12 | 8.12  | 1049.42 | 2154.81 |
| B401016    | ONYX HAIR STYLING STUDIO SALON        | 2011 | Out of Business | 01 | 539.55 | 851.59 | 10.36 | 1215.94 | 2617.44 |
| B401016    | ONYX HAIR STYLING STUDIO SALON        | 2012 | Out of Business | 01 | 539.55 | 851.59 | 8.29  | 1044.85 | 2444.28 |
| B401016    | ONYX HAIR STYLING STUDIO SALON        | 2013 | Out of Business | 01 | 569.81 | 905.46 | 6.22  | 909.09  | 2390.58 |
| B413650    | OPEN RANGE COMMUNICATIONS INC GA-02   | 2011 | Out of Business | 02 | 57.55  | 0      | 1.11  | 0       | 58.66   |
| B413650    | OPEN RANGE COMMUNICATIONS INC GA-02   | 2012 | Out of Business | 02 | 57.55  | 0      | 0.88  | 48.4    | 106.83  |
| B413650    | OPEN RANGE COMMUNICATIONS INC GA-02   | 2013 | Out of Business | 02 | 59.18  | 0      | 0.66  | 42.02   | 101.86  |
| B402145    | ORNELLAS AND COLATO SALON             | 2010 | Out of Business | 12 | 397.5  | 616.5  | 7.5   | 971.7   | 1993.2  |
| B402145    | ORNELLAS AND COLATO SALON             | 2011 | Out of Business | 12 | 390.6  | 616.5  | 7.5   | 887.17  | 1901.77 |
| B402145    | ORNELLAS AND COLATO SALON             | 2012 | Out of Business | 12 | 390.6  | 616.5  | 6     | 763.31  | 1776.41 |
| B402145    | ORNELLAS AND COLATO SALON             | 2013 | Out of Business | 12 | 353.7  | 655.5  | 4.5   | 629.94  | 1643.64 |
| B430361    | OROBIANCO                             | 2015 | Out of Business | 10 | 220.76 | 415.15 | 0.95  | 265.37  | 902.23  |
| B410972    | OSCARIZ HISPANIC SERVICES LLC         | 2011 | Out of Business | 01 | 26.19  | 41.33  | 0.5   | 63.38   | 131.4   |
| B410972    | OSCARIZ HISPANIC SERVICES LLC         | 2012 | Out of Business | 01 | 117.7  | 185.77 | 1.81  | 247.48  | 552.76  |
| B410972    | OSCARIZ HISPANIC SERVICES LLC         | 2013 | Out of Business | 01 | 124.3  | 197.52 | 1.36  | 217.86  | 541.04  |
| B302799    | P & B SALES & SERVICE INC             | 2012 | Out of Business | 01 | 116.01 | 183.1  | 0.01  | 242.91  | 542.03  |
| B432201    | P & P BUSINESS, INC.                  | 2013 | Out of Business | 01 | 55.27  | 87.84  | 0.15  | 89.7    | 232.96  |
| B432201    | P & P BUSINESS, INC.                  | 2014 | Out of Business | 01 | 80.86  | 128.47 | 0.09  | 94.44   | 303.86  |
| B432201    | P & P BUSINESS, INC.                  | 2015 | Out of Business | 01 | 113.38 | 182.45 | 0.03  | 87.61   | 383.47  |
| B350146    | P H WIRELESS INC                      | 2011 | Out of Business | 01 | 129.29 | 204.06 | 1.48  | 276.12  | 610.95  |
| B350146    | P H WIRELESS INC                      | 2012 | Out of Business | 07 | 129.29 | 204.06 | 1.18  | 309.85  | 644.38  |
| B412158    | PAINT IT YOURS                        | 2011 | Out of Business | 02 | 117.7  | 0      | 2.26  | 126.95  | 246.91  |
| B412158    | PAINT IT YOURS                        | 2012 | Out of Business | 02 | 117.7  | 0      | 1.81  | 112.1   | 231.61  |
| B412158    | PAINT IT YOURS                        | 2013 | Out of Business | 02 | 121.05 | 0      | 1.36  | 98.05   | 220.46  |
| B392246    | PALLADIUM ARENA                       | 2009 | Out of Business | 01 | 101.63 | 157.62 | 1.92  | 298.01  | 559.18  |
| B392246    | PALLADIUM ARENA                       | 2010 | Out of Business | 01 | 101.62 | 157.62 | 1.92  | 267.04  | 528.2   |
| B392246    | PALLADIUM ARENA                       | 2011 | Out of Business | 01 | 99.86  | 157.62 | 1.82  | 204.01  | 463.31  |
| B392246    | PALLADIUM ARENA                       | 2012 | Out of Business | 01 | 99.86  | 157.62 | 1.45  | 175.13  | 434.06  |
| B392246    | PALLADIUM ARENA                       | 2013 | Out of Business | 01 | 105.46 | 167.59 | 1.09  | 150.88  | 425.02  |
| B420739    | PANGS FAMILY                          | 2012 | Out of Business | 01 | 321.85 | 508    | 4.94  | 605.82  | 1440.61 |
| B420739    | PANGS FAMILY                          | 2013 | Out of Business | 01 | 339.89 | 540.14 | 3.71  | 552.37  | 1436.11 |
| B412032    | PARIS FRAGRANCE LLC                   | 2012 | Out of Business | 01 | 379.02 | 598.21 | 0.93  | 584.12  | 1562.28 |
| B412032    | PARIS FRAGRANCE LLC                   | 2013 | Out of Business | 01 | 400.26 | 636.06 | 0.7   | 620.19  | 1657.21 |
| B420601    | PARTY VICO                            | 2012 | Out of Business | 01 | 120.69 | 190.5  | 1.85  | 253.12  | 566.16  |
| B420601    | PARTY VICO                            | 2013 | Out of Business | 01 | 112.2  | 178.3  | 0     | 156.19  | 446.69  |

|            |                                     |      |                 |    |        |        |      |        |         |
|------------|-------------------------------------|------|-----------------|----|--------|--------|------|--------|---------|
| B420601    | PARTY VICO                          | 2014 | Out of Business | 01 | 112.2  | 178.3  | 0    | 160.12 | 450.62  |
| B420601    | PARTY VICO                          | 2015 | Out of Business | 01 | 110.81 | 178.3  | 0    | 121.26 | 410.37  |
| B082064    | PATACON PISA O                      | 2015 | Out of Business | 01 | 142.45 | 229.2  | 0.43 | 111.76 | 483.84  |
| B392247    | PATH HOLDINGS, INC.                 | 2009 | Out of Business | 01 | 275.34 | 427.03 | 5.2  | 764.63 | 1472.2  |
| B392247    | PATH HOLDINGS, INC.                 | 2010 | Out of Business | 01 | 275.34 | 427.03 | 5.2  | 680.76 | 1388.33 |
| B392247    | PATH HOLDINGS, INC.                 | 2011 | Out of Business | 01 | 196.21 | 309.69 | 3.72 | 372.35 | 881.97  |
| B410759    | PC REVON                            | 2012 | Out of Business | 01 | 240.62 | 379.76 | 3.7  | 504.78 | 1128.86 |
| B410759    | PC REVON                            | 2013 | Out of Business | 01 | 127.06 | 201.89 | 1.39 | 222.13 | 552.47  |
| B410759    | PC REVON                            | 2014 | Out of Business | 01 | 127.06 | 201.89 | 0.92 | 134.39 | 464.26  |
| B393303    | PEACH STATE WHOLESALE               | 2013 | Out of Business | 12 | 405.93 | 752.29 | 0.09 | 713.96 | 1872.27 |
| B402023    | PEACHTREE CHILDRENS CLINIC          | 2013 | Out of Business | 09 | 182.52 | 338.23 | 2.32 | 337.15 | 860.22  |
| B090254    | PEACHTREE CORNERS CEO INC           | 2013 | Out of Business | 01 | 112.47 | 178.73 | 1.23 | 157.06 | 449.49  |
| B201509361 | PEACHTREE CORNERS DENTAL CARE LLC   | 2015 | Out of Business | 20 | 297.43 | 491.63 | 1.13 | 287.92 | 1078.11 |
| B400519    | PEACHTREE RESTORATION SVC LLC       | 2012 | Out of Business | 02 | 130.2  | 0      | 2    | 121.34 | 253.54  |
| B400519    | PEACHTREE RESTORATION SVC LLC       | 2013 | Out of Business | 02 | 133.9  | 0      | 1.5  | 105.8  | 241.2   |
| B381356    | PEARLS & JEWELRY                    | 2013 | Out of Business | 12 | 82.64  | 153.17 | 0.91 | 136.61 | 373.33  |
| B421364    | PENARA CLOTHING COLLECTIONS & ACCES | 2012 | Out of Business | 01 | 415.86 | 656.37 | 6.39 | 641.54 | 1720.16 |
| B421364    | PENARA CLOTHING COLLECTIONS & ACCES | 2013 | Out of Business | 01 | 439.18 | 697.89 | 4.79 | 540.67 | 1682.53 |
| B201330    | PERLITAS TRAVEL MULTIES             | 2011 | Out of Business | 09 | 14.68  | 23.16  | 0.28 | 39.43  | 77.55   |
| B201330    | PERLITAS TRAVEL MULTIES             | 2012 | Out of Business | 09 | 52.08  | 82.2   | 0.8  | 123.45 | 258.53  |
| B201330    | PERLITAS TRAVEL MULTIES             | 2013 | Out of Business | 09 | 47.16  | 87.4   | 0.6  | 105.67 | 240.83  |
| B401705    | PETERS PATH STORE                   | 2013 | Out of Business | 01 | 141.36 | 224.61 | 0.23 | 190.38 | 556.58  |
| B013560    | PHILS BARBER & STYLE SHOP           | 2009 | Out of Business | 01 | 25.96  | 34.35  | 0.42 | 69.21  | 129.94  |
| B013560    | PHILS BARBER & STYLE SHOP           | 2010 | Out of Business | 01 | 65.32  | 101.31 | 1.23 | 180.58 | 348.44  |
| B013560    | PHILS BARBER & STYLE SHOP           | 2011 | Out of Business | 01 | 64.06  | 101.11 | 1.22 | 138.75 | 305.14  |
| B013560    | PHILS BARBER & STYLE SHOP           | 2012 | Out of Business | 01 | 64.06  | 101.11 | 0.97 | 120.28 | 286.42  |
| B013560    | PHILS BARBER & STYLE SHOP           | 2013 | Out of Business | 01 | 67.64  | 107.51 | 0.73 | 104.73 | 280.61  |
| B302360    | PHOENIX AUTO REPAIR & BODY          | 2009 | Out of Business | 07 | 124.15 | 192.55 | 2.34 | 440.69 | 759.73  |
| B302360    | PHOENIX AUTO REPAIR & BODY          | 2010 | Out of Business | 07 | 124.16 | 192.55 | 2.34 | 397.62 | 716.67  |
| B302360    | PHOENIX AUTO REPAIR & BODY          | 2011 | Out of Business | 07 | 122    | 192.55 | 2.27 | 309.99 | 626.81  |
| B302360    | PHOENIX AUTO REPAIR & BODY          | 2012 | Out of Business | 07 | 122    | 192.55 | 1.81 | 273.17 | 589.53  |
| B302360    | PHOENIX AUTO REPAIR & BODY          | 2013 | Out of Business | 07 | 110.47 | 204.74 | 1.36 | 230.16 | 546.73  |
| B302360    | PHOENIX AUTO REPAIR & BODY          | 2014 | Out of Business | 07 | 43.15  | 79.97  | 0.34 | 89.16  | 212.62  |
| B392468    | PHOENIX GAMES LLC                   | 2009 | Out of Business | 02 | 82.88  | 0      | 1.33 | 79.48  | 163.69  |
| B392468    | PHOENIX GAMES LLC                   | 2010 | Out of Business | 02 | 425.19 | 0      | 8.02 | 426.47 | 859.68  |
| B392468    | PHOENIX GAMES LLC                   | 2011 | Out of Business | 02 | 417.81 | 0      | 1.22 | 371.3  | 790.33  |
| B392468    | PHOENIX GAMES LLC                   | 2012 | Out of Business | 02 | 417.81 | 0      | 0.98 | 320.9  | 739.69  |
| B392468    | PHOENIX GAMES LLC                   | 2013 | Out of Business | 02 | 429.69 | 0      | 0.73 | 272.84 | 703.26  |
| B383115    | PICKLES NEIGHBORHOOD GRILLE         | 2013 | Out of Business | 20 | 164.03 | 267.66 | 1.81 | 221.76 | 655.26  |
| B411009    | PINK DIAMONDS AND PEARLS            | 2011 | Out of Business | 01 | 117.7  | 185.77 | 2.26 | 284.79 | 590.52  |

|            |                                     |      |                 |    |        |         |      |        |         |
|------------|-------------------------------------|------|-----------------|----|--------|---------|------|--------|---------|
| B411009    | PINK DIAMONDS AND PEARLS            | 2012 | Out of Business | 01 | 117.7  | 185.77  | 1.81 | 247.48 | 552.76  |
| B411009    | PINK DIAMONDS AND PEARLS            | 2013 | Out of Business | 01 | 124.3  | 197.52  | 1.36 | 217.86 | 541.04  |
| B422944    | PIONEER TIRE CENTERVILLE LLC        | 2013 | Out of Business | 01 | 580.73 | 922.82  | 1.45 | 868.77 | 2373.77 |
| B422944    | PIONEER TIRE CENTERVILLE LLC        | 2014 | Out of Business | 01 | 683.93 | 1086.82 | 0.93 | 804.82 | 2576.5  |
| B422944    | PIONEER TIRE CENTERVILLE LLC        | 2015 | Out of Business | 01 | 653.15 | 1050.99 | 0.38 | 351.58 | 2056.1  |
| B201404082 | PIZZA TOWN                          | 2014 | Out of Business | 02 | 505.6  | 0       | 3.78 | 261.74 | 771.12  |
| B201404082 | PIZZA TOWN                          | 2015 | Out of Business | 02 | 499.15 | 0       | 1.89 | 131.02 | 632.06  |
| B201400795 | PL GOLD BUYERS                      | 2014 | Out of Business | 01 | 182.61 | 290.16  | 1.33 | 245.34 | 719.44  |
| B201400795 | PL GOLD BUYERS                      | 2015 | Out of Business | 01 | 180.34 | 290.16  | 0.66 | 124.7  | 595.86  |
| B373494    | PLAY-BY-PLAY ADVERTISING            | 2009 | Out of Business | 06 | 95.27  | 147.76  | 1.8  | 40.53  | 285.36  |
| B373494    | PLAY-BY-PLAY ADVERTISING            | 2010 | Out of Business | 06 | 86.52  | 134.19  | 1.63 | 195.52 | 417.86  |
| B373494    | PLAY-BY-PLAY ADVERTISING            | 2011 | Out of Business | 06 | 74.99  | 118.37  | 0.43 | 202.46 | 396.25  |
| B373494    | PLAY-BY-PLAY ADVERTISING            | 2012 | Out of Business | 06 | 74.99  | 118.37  | 0.34 | 178.09 | 371.79  |
| B373494    | PLAY-BY-PLAY ADVERTISING            | 2013 | Out of Business | 06 | 67.9   | 125.86  | 0.26 | 151.76 | 345.78  |
| B373494    | PLAY-BY-PLAY ADVERTISING            | 2014 | Out of Business | 06 | 66.38  | 123.01  | 0.16 | 220.69 | 410.24  |
| B373494    | PLAY-BY-PLAY ADVERTISING            | 2015 | Out of Business | 06 | 64.59  | 121.49  | 0.08 | 74.08  | 260.24  |
| B430336    | PLT INTERNATIONAL                   | 2013 | Out of Business | 10 | 145.72 | 270.07  | 1.85 | 370.93 | 788.57  |
| B372498    | POINT CONSTRUCTION LLC              | 2013 | Out of Business | 01 | 82.5   | 131.1   | 0.9  | 153.01 | 367.51  |
| B391684    | PPK AUTOBODY                        | 2009 | Out of Business | 01 | 212    | 328.8   | 4    | 594.5  | 1139.3  |
| B391684    | PPK AUTOBODY                        | 2010 | Out of Business | 01 | 212    | 328.8   | 4    | 529.9  | 1074.7  |
| B391684    | PPK AUTOBODY                        | 2011 | Out of Business | 01 | 208.32 | 328.8   | 4    | 484.82 | 1025.94 |
| B391684    | PPK AUTOBODY                        | 2012 | Out of Business | 01 | 208.32 | 328.8   | 3.2  | 418.76 | 959.08  |
| B391684    | PPK AUTOBODY                        | 2013 | Out of Business | 01 | 220    | 349.6   | 2.4  | 366.35 | 938.35  |
| B201401807 | PQC INTERNATIONAL                   | 2014 | Out of Business | 20 | 93.06  | 151.86  | 0.7  | 76.53  | 322.15  |
| B201401807 | PQC INTERNATIONAL                   | 2015 | Out of Business | 20 | 91.87  | 151.86  | 0.35 | 76.65  | 320.73  |
| B412133    | PQC INTERNATIONAL INC               | 2011 | Out of Business | 01 | 2.08   | 3.29    | 0.04 | 4.01   | 9.42    |
| B412133    | PQC INTERNATIONAL INC               | 2012 | Out of Business | 20 | 106.24 | 167.69  | 1.63 | 237.81 | 513.37  |
| B412133    | PQC INTERNATIONAL INC               | 2013 | Out of Business | 20 | 109.26 | 178.3   | 1.22 | 197.34 | 486.12  |
| B412133    | PQC INTERNATIONAL INC               | 2014 | Out of Business | 20 | 109.26 | 178.3   | 0.82 | 120.63 | 409.01  |
| B411933    | PRECIOUS & METALS INTERNATIONAL     | 2011 | Out of Business | 01 | 173.95 | 274.55  | 3.34 | 408.95 | 860.79  |
| B411933    | PRECIOUS & METALS INTERNATIONAL     | 2012 | Out of Business | 01 | 173.95 | 274.55  | 2.67 | 353.8  | 804.97  |
| B411933    | PRECIOUS & METALS INTERNATIONAL     | 2013 | Out of Business | 01 | 183.7  | 291.92  | 2    | 310.02 | 787.64  |
| B372543    | PRECISION DENT                      | 2008 | Out of Business | 04 | 26.34  | 49.32   | 0.6  | 100.82 | 177.08  |
| B372543    | PRECISION DENT                      | 2009 | Out of Business | 04 | 31.8   | 49.32   | 0.6  | 110.44 | 192.16  |
| B372543    | PRECISION DENT                      | 2011 | Out of Business | 04 | 31.25  | 49.32   | 0.6  | 68.98  | 150.15  |
| B372543    | PRECISION DENT                      | 2012 | Out of Business | 04 | 31.25  | 49.32   | 0.48 | 84.06  | 165.11  |
| B372543    | PRECISION DENT                      | 2013 | Out of Business | 04 | 28.3   | 52.44   | 0.36 | 73.4   | 154.5   |
| B201400152 | PREFINISHED PRODUCTS OF GEORGIA LLC | 2014 | Out of Business | 15 | 332.88 | 543.19  | 2.49 | 525.84 | 1404.4  |
| B201400152 | PREFINISHED PRODUCTS OF GEORGIA LLC | 2015 | Out of Business | 15 | 328.63 | 543.19  | 1.24 | 284.14 | 1157.2  |
| B430114    | PRIME FINANCIAL CONSULTING INC      | 2013 | Out of Business | 15 | 143.4  | 234.02  | 1.61 | 296.84 | 675.87  |

|         |                                    |      |                 |    |        |         |       |        |         |
|---------|------------------------------------|------|-----------------|----|--------|---------|-------|--------|---------|
| B430114 | PRIME FINANCIAL CONSULTING INC     | 2014 | Out of Business | 15 | 143.4  | 234.02  | 1.07  | 240.75 | 619.24  |
| B301609 | PRIMROSE SCHOOL OF DACULA          | 2013 | Out of Business | 01 | 658.76 | 1046.84 | 7.17  | 799.11 | 2511.88 |
| B351276 | PROCARE CLEANERS                   | 2007 | Out of Business | 01 | 460.26 | 853.64  | 10.38 | 0      | 1324.28 |
| B420620 | PROCTOR DUBOSE AND ASSOCIATES      | 2012 | Out of Business | 01 | 226.81 | 357.99  | 3.48  | 453.72 | 1042    |
| B420620 | PROCTOR DUBOSE AND ASSOCIATES      | 2013 | Out of Business | 01 | 239.52 | 380.63  | 2.61  | 396.64 | 1019.4  |
| B045286 | PROFESSIONAL ELECTRONICS CORP      | 2014 | Out of Business | 01 | 77.55  | 123.23  | 0.56  | 91.76  | 293.1   |
| B400264 | PROTAX PLUS FINANCIAL SERVICES LLC | 2010 | Out of Business | 01 | 172.78 | 267.97  | 3.26  | 436.51 | 880.52  |
| B400264 | PROTAX PLUS FINANCIAL SERVICES LLC | 2011 | Out of Business | 01 | 169.78 | 267.97  | 3.26  | 399.75 | 840.76  |
| B400264 | PROTAX PLUS FINANCIAL SERVICES LLC | 2012 | Out of Business | 01 | 169.78 | 267.97  | 2.61  | 345.92 | 786.28  |
| B400264 | PROTAX PLUS FINANCIAL SERVICES LLC | 2013 | Out of Business | 01 | 179.3  | 284.92  | 1.96  | 303.2  | 769.38  |
| B400264 | PROTAX PLUS FINANCIAL SERVICES LLC | 2014 | Out of Business | 01 | 179.3  | 284.92  | 1.3   | 179.36 | 644.88  |
| B430100 | PUCKETTS RESTAURANT INC            | 2015 | Out of Business | 02 | 253.28 | 0       | 0.84  | 72.29  | 326.41  |
| B413910 | PURPLE RAIN RESTAURANT             | 2011 | Out of Business | 01 | 51.32  | 80.99   | 0.99  | 110.19 | 243.49  |
| B413910 | PURPLE RAIN RESTAURANT             | 2012 | Out of Business | 01 | 302.07 | 476.76  | 4.64  | 595.96 | 1379.43 |
| B413910 | PURPLE RAIN RESTAURANT             | 2013 | Out of Business | 01 | 319    | 506.92  | 3.48  | 519.95 | 1349.35 |
| B352269 | Q ZAR                              | 2013 | Out of Business | 01 | 87.86  | 139.62  | 0.96  | 161.33 | 389.77  |
| B411892 | Q-HAIR SALON                       | 2013 | Out of Business | 01 | 96.94  | 154.04  | 1.04  | 139.26 | 391.28  |
| B420197 | QMERCH INC                         | 2012 | Out of Business | 01 | 217.56 | 343.39  | 3.34  | 436.2  | 1000.49 |
| B420197 | QMERCH INC                         | 2013 | Out of Business | 01 | 229.76 | 365.12  | 2.51  | 381.47 | 978.86  |
| B421512 | QUALITY STAFFING GROUP             | 2014 | Out of Business | 02 | 251.19 | 0       | 1.88  | 108.92 | 361.99  |
| B421512 | QUALITY STAFFING GROUP             | 2015 | Out of Business | 02 | 247.99 | 0       | 0.94  | 77.67  | 326.6   |
| B410704 | QUEENS & KINGS BEAUTY SUPPLY       | 2011 | Out of Business | 07 | 65.1   | 102.75  | 1.25  | 208.09 | 377.19  |
| B410704 | QUEENS & KINGS BEAUTY SUPPLY       | 2012 | Out of Business | 07 | 65.1   | 102.75  | 1     | 186.52 | 355.37  |
| B410704 | QUEENS & KINGS BEAUTY SUPPLY       | 2013 | Out of Business | 07 | 58.95  | 109.25  | 0.75  | 161.35 | 330.3   |
| B410704 | QUEENS & KINGS BEAUTY SUPPLY       | 2014 | Out of Business | 07 | 58.95  | 109.25  | 0.5   | 110.57 | 279.27  |
| B380049 | QUEST CONSULTANTS INC              | 2008 | Out of Business | 01 | 109.7  | 205.5   | 2.5   | 393.32 | 711.02  |
| B380049 | QUEST CONSULTANTS INC              | 2009 | Out of Business | 01 | 132.5  | 205.5   | 2.5   | 380.94 | 721.44  |
| B380049 | QUEST CONSULTANTS INC              | 2010 | Out of Business | 01 | 132.5  | 205.5   | 2.5   | 340.58 | 681.08  |
| B380049 | QUEST CONSULTANTS INC              | 2011 | Out of Business | 01 | 130.2  | 205.5   | 2.5   | 312.39 | 650.59  |
| B380049 | QUEST CONSULTANTS INC              | 2012 | Out of Business | 20 | 130.2  | 205.5   | 2     | 285.79 | 623.49  |
| B380049 | QUEST CONSULTANTS INC              | 2013 | Out of Business | 20 | 133.9  | 218.5   | 1.5   | 236.19 | 590.09  |
| B431292 | QUICK MOBILE                       | 2013 | Out of Business | 01 | 169.95 | 270.07  | 1.85  | 288.7  | 730.57  |
| B352895 | QUISQUEYA RESTAURANT               | 2013 | Out of Business | 01 | 561    | 891.48  | 5.52  | 704.19 | 2162.19 |
| B422560 | QUIZNOS                            | 2015 | Out of Business | 01 | 164.31 | 264.39  | 0.56  | 115.84 | 545.1   |
| B372244 | QUIZNOS SUB                        | 2013 | Out of Business | 01 | 205.7  | 326.88  | 2.24  | 344.17 | 878.99  |
| B360572 | R CONSTRUCTION INC                 | 2009 | Out of Business | 10 | 42.39  | 65.76   | 0.8   | 166.22 | 275.17  |
| B360572 | R CONSTRUCTION INC                 | 2010 | Out of Business | 10 | 42.41  | 65.76   | 0.8   | 162.39 | 271.36  |
| B360572 | R CONSTRUCTION INC                 | 2011 | Out of Business | 10 | 41.67  | 65.76   | 0.8   | 150.71 | 258.94  |
| B360572 | R CONSTRUCTION INC                 | 2012 | Out of Business | 10 | 41.67  | 65.76   | 0.64  | 131.42 | 239.49  |
| B360572 | R CONSTRUCTION INC                 | 2013 | Out of Business | 10 | 37.73  | 69.92   | 0.48  | 114.56 | 222.69  |

|            |                                  |      |                 |    |        |         |       |         |         |
|------------|----------------------------------|------|-----------------|----|--------|---------|-------|---------|---------|
| B350277    | R S FOOTINGS INC                 | 2010 | Out of Business | 01 | 181.78 | 281.92  | 3.43  | 422.65  | 889.78  |
| B350277    | R S FOOTINGS INC                 | 2011 | Out of Business | 01 | 296.85 | 468.54  | 5.7   | 550.58  | 1321.67 |
| B350277    | R S FOOTINGS INC                 | 2012 | Out of Business | 01 | 296.85 | 468.54  | 4.56  | 465.11  | 1235.06 |
| B350277    | R S FOOTINGS INC                 | 2013 | Out of Business | 01 | 313.5  | 498.18  | 3.42  | 393.1   | 1208.2  |
| B350277    | R S FOOTINGS INC                 | 2014 | Out of Business | 01 | 210.65 | 334.75  | 1.53  | 206.36  | 753.29  |
| B019808    | RADIX                            | 2009 | Out of Business | 01 | 18.26  | 0       | 0     | 14.24   | 32.5    |
| B382569    | RAJ TRAVEL WORLD USA             | 2013 | Out of Business | 15 | 80.34  | 131.1   | 0.9   | 177.3   | 389.64  |
| B430778    | RAJDHANI                         | 2014 | Out of Business | 20 | 67.62  | 110.34  | 0.47  | 84.16   | 262.59  |
| B430778    | RAJDHANI                         | 2015 | Out of Business | 20 | 62.14  | 102.7   | 0.22  | 61.59   | 226.65  |
| B382634    | RAME AT PEACHTREE INDUSTRIAL LLC | 2010 | Out of Business | 04 | 15.86  | 24.59   | 0.3   | 42.08   | 82.83   |
| B382634    | RAME AT PEACHTREE INDUSTRIAL LLC | 2011 | Out of Business | 04 | 67.96  | 107.28  | 1.31  | 145.34  | 321.89  |
| B382634    | RAME AT PEACHTREE INDUSTRIAL LLC | 2012 | Out of Business | 04 | 67.96  | 107.28  | 1.04  | 125.76  | 302.04  |
| B100331    | RANS TEXACO                      | 2012 | Out of Business | 01 | 732.77 | 1156.55 | 0.55  | 1105.25 | 2995.12 |
| B100331    | RANS TEXACO                      | 2013 | Out of Business | 01 | 773.86 | 1229.71 | 0.41  | 1207.82 | 3211.8  |
| B100331    | RANS TEXACO                      | 2014 | Out of Business | 01 | 766.29 | 1217.7  | 0.22  | 937.46  | 2921.67 |
| B420138    | RAYZA BAKERY                     | 2012 | Out of Business | 01 | 327.06 | 516.22  | 5.02  | 643.2   | 1491.5  |
| B420138    | RAYZA BAKERY                     | 2013 | Out of Business | 01 | 345.39 | 548.88  | 3.77  | 560.9   | 1458.94 |
| B383245    | RBC CENTURA BANK #7803           | 2012 | Out of Business | 20 | 183.19 | 289.14  | 2.78  | 315.37  | 790.48  |
| B383245    | RBC CENTURA BANK #7803           | 2013 | Out of Business | 20 | 188.4  | 307.43  | 2.08  | 250.84  | 748.75  |
| B431573    | READY TO WEAR LLC                | 2013 | Out of Business | 01 | 78.02  | 123.97  | 0.85  | 139.24  | 342.08  |
| B412557    | REAL SOFT TECHNOLOGIES           | 2011 | Out of Business | 09 | 520.28 | 821.18  | 9.99  | 1173.4  | 2524.85 |
| B412557    | REAL SOFT TECHNOLOGIES           | 2012 | Out of Business | 09 | 520.28 | 821.18  | 7.99  | 1008.42 | 2357.87 |
| B412557    | REAL SOFT TECHNOLOGIES           | 2013 | Out of Business | 09 | 471.12 | 873.13  | 5.99  | 830.77  | 2181.01 |
| B201400288 | REGGAE CAFE                      | 2014 | Out of Business | 09 | 307.49 | 569.84  | 2.61  | 433.95  | 1313.89 |
| B341196    | RENZ BASEBALL & SOFTBALL ACADE   | 2009 | Out of Business | 12 | 56.84  | 88.16   | 1.07  | 151.41  | 297.48  |
| B341196    | RENZ BASEBALL & SOFTBALL ACADE   | 2010 | Out of Business | 12 | 56.85  | 88.16   | 1.07  | 160.43  | 306.51  |
| B341196    | RENZ BASEBALL & SOFTBALL ACADE   | 2011 | Out of Business | 12 | 55.73  | 87.95   | 1.05  | 124.22  | 268.95  |
| B341196    | RENZ BASEBALL & SOFTBALL ACADE   | 2012 | Out of Business | 12 | 55.73  | 87.95   | 0.84  | 108.15  | 252.67  |
| B341196    | RENZ BASEBALL & SOFTBALL ACADE   | 2013 | Out of Business | 12 | 50.47  | 93.51   | 0.63  | 90.79   | 235.4   |
| B422031    | RESORT DEVELOPMENT GROUP LLC     | 2012 | Out of Business | 06 | 160.93 | 254     | 2.47  | 375.34  | 792.74  |
| B422031    | RESORT DEVELOPMENT GROUP LLC     | 2013 | Out of Business | 06 | 145.72 | 270.07  | 1.85  | 316.86  | 734.5   |
| B353039    | RESTORED HEALTH FAMILY MEDICINE  | 2011 | Out of Business | 01 | 56.38  | 88.98   | 1.08  | 121.88  | 268.32  |
| B353039    | RESTORED HEALTH FAMILY MEDICINE  | 2012 | Out of Business | 07 | 56.38  | 88.98   | 0.87  | 138.87  | 285.1   |
| B353039    | RESTORED HEALTH FAMILY MEDICINE  | 2013 | Out of Business | 07 | 51.05  | 94.61   | 0.65  | 119.05  | 265.36  |
| B352878    | RHINO TREE & LANDSCAPE MGT INC   | 2009 | Out of Business | 01 | 569.5  | 883.23  | 10.74 | 1291.59 | 2755.06 |
| B352878    | RHINO TREE & LANDSCAPE MGT INC   | 2010 | Out of Business | 01 | 169.59 | 263.04  | 3.2   | 352.58  | 788.41  |
| B352878    | RHINO TREE & LANDSCAPE MGT INC   | 2011 | Out of Business | 01 | 382.01 | 602.94  | 7.24  | 701.28  | 1693.47 |
| B352878    | RHINO TREE & LANDSCAPE MGT INC   | 2012 | Out of Business | 01 | 448.8  | 708.36  | 6.82  | 690.33  | 1854.31 |
| B352878    | RHINO TREE & LANDSCAPE MGT INC   | 2013 | Out of Business | 01 | 207.22 | 329.28  | 2.21  | 268.28  | 806.99  |
| B411532    | RICK TANNERS GRILLE & BAR        | 2012 | Out of Business | 01 | 300.5  | 474.29  | 3.49  | 469.87  | 1248.15 |

|         |   |      |                 |    |        |         |       |         |         |
|---------|---|------|-----------------|----|--------|---------|-------|---------|---------|
| B411247 | RIDESMART AUTOMOTIVE GROUP              | 2011 | Out of Business | 01 | 43.75  | 69.05   | 0.84  | 121.56  | 235.2   |
| B411247 | RIDESMART AUTOMOTIVE GROUP              | 2012 | Out of Business | 20 | 43.75  | 69.05   | 0.67  | 112.64  | 226.11  |
| B411247 | RIDESMART AUTOMOTIVE GROUP              | 2013 | Out of Business | 20 | 44.99  | 73.42   | 0.5   | 95.96   | 214.87  |
| B403226 | RITZ CAMERA & IMAGE LLC                 | 2012 | Out of Business | 10 | 417.55 | 659.04  | 1.33  | 333.71  | 1411.63 |
| B403226 | RITZ CAMERA & IMAGE LLC                 | 2013 | Out of Business | 10 | 378.11 | 700.73  | 0.99  | 883.65  | 1963.48 |
| B422158 | ROCKBRIDGE PLUMBING CO                  | 2012 | Out of Business | 09 | 436.69 | 689.25  | 6.71  | 850.42  | 1983.07 |
| B422158 | ROCKBRIDGE PLUMBING CO                  | 2013 | Out of Business | 09 | 395.44 | 732.85  | 5.03  | 701.32  | 1834.64 |
| B361393 | ROMAN TEPOZ                             | 2009 | Out of Business | 10 | 142.18 | 220.5   | 2.68  | 498.57  | 863.93  |
| B361393 | ROMAN TEPOZ                             | 2011 | Out of Business | 10 | 93.1   | 146.94  | 1.79  | 258.37  | 500.2   |
| B361393 | ROMAN TEPOZ                             | 2012 | Out of Business | 10 | 93.1   | 146.94  | 1.43  | 219.21  | 460.68  |
| B361393 | ROMAN TEPOZ                             | 2013 | Out of Business | 10 | 84.3   | 156.23  | 1.07  | 184.97  | 426.57  |
| B411689 | ROOTLEAF INNOVATIONS LLC                | 2013 | Out of Business | 20 | 65.21  | 106.41  | 0.73  | 107.93  | 280.28  |
| B410165 | ROSSI CONSTRUCTION                      | 2011 | Out of Business | 11 | 170.56 | 269.21  | 3.28  | 493.56  | 936.61  |
| B410165 | ROSSI CONSTRUCTION                      | 2012 | Out of Business | 11 | 170.56 | 269.21  | 2.62  | 433.46  | 875.85  |
| B410165 | ROSSI CONSTRUCTION                      | 2013 | Out of Business | 11 | 175.41 | 286.24  | 1.97  | 381.15  | 844.77  |
| B301947 | RRO TRUCK LINES LLC                     | 2013 | Out of Business | 01 | 110    | 174.8   | 1.2   | 195.69  | 481.69  |
| B301947 | RRO TRUCK LINES LLC                     | 2014 | Out of Business | 01 | 110    | 174.8   | 0.8   | 119.7   | 405.3   |
| B410275 | RT SERVICE TECHNOLOGY INTERNATIONAL INC | 2013 | Out of Business | 11 | 94.94  | 154.91  | 1.06  | 177.41  | 428.32  |
| B420915 | RUBELLO PIZZARIA                        | 2012 | Out of Business | 07 | 397.11 | 626.78  | 6.1   | 1010.24 | 2040.23 |
| B420915 | RUBELLO PIZZARIA                        | 2013 | Out of Business | 07 | 359.6  | 666.43  | 4.58  | 856.74  | 1887.35 |
| B420901 | RUSLEY AND ASSOCIATES LLC               | 2013 | Out of Business | 07 | 203.38 | 376.91  | 2.59  | 495.4   | 1078.28 |
| B372476 | S TOBACCO SHACK                         | 2013 | Out of Business | 11 | 77.93  | 127.17  | 0.12  | 178.34  | 383.56  |
| B411089 | S2 HAIR BOUTIQUE LLC                    | 2011 | Out of Business | 01 | 255.71 | 403.6   | 4.91  | 589.42  | 1253.64 |
| B411089 | S2 HAIR BOUTIQUE LLC                    | 2012 | Out of Business | 01 | 255.71 | 403.6   | 3.93  | 508.34  | 1171.58 |
| B411089 | S2 HAIR BOUTIQUE LLC                    | 2013 | Out of Business | 01 | 270.05 | 429.13  | 2.95  | 443.99  | 1146.12 |
| B402297 | SAFEGUARD BUSINESS SOLUTIONS INC        | 2014 | Out of Business | 01 | 77     | 122.36  | 0.16  | 91.16   | 290.68  |
| B402297 | SAFEGUARD BUSINESS SOLUTIONS INC        | 2015 | Out of Business | 01 | 76.04  | 122.36  | 0.08  | 84.19   | 282.67  |
| B413890 | SAHANI ENTERPRISES LLC                  | 2012 | Out of Business | 01 | 228.63 | 360.86  | 0     | 455.15  | 1044.64 |
| B413890 | SAHANI ENTERPRISES LLC                  | 2013 | Out of Business | 01 | 241.44 | 383.69  | 0     | 398.44  | 1023.57 |
| B392024 | SAIGON CAFE                             | 2015 | Out of Business | 20 | 118.04 | 195.12  | 0.4   | 95.54   | 409.1   |
| B370357 | SAIGON GOURMET                          | 2012 | Out of Business | 01 | 80.98  | 127.83  | 0.48  | 164.82  | 374.11  |
| B431381 | SAKI JAPANESE STEAK AND SUSHI BAR       | 2013 | Out of Business | 01 | 989.18 | 1571.89 | 10.79 | 1559.79 | 4131.65 |
| B352748 | SALAS & SALGADO LLC                     | 2009 | Out of Business | 01 | 7.99   | 10.57   | 0.13  | 16.49   | 35.18   |
| B352748 | SALAS & SALGADO LLC                     | 2010 | Out of Business | 01 | 807.06 | 1251.7  | 15.23 | 1583.83 | 3657.82 |
| B352748 | SALAS & SALGADO LLC                     | 2011 | Out of Business | 01 | 434.35 | 685.55  | 7.87  | 793.69  | 1921.46 |
| B352748 | SALAS & SALGADO LLC                     | 2012 | Out of Business | 01 | 388.12 | 612.59  | 4.42  | 599.53  | 1604.66 |
| B352748 | SALAS & SALGADO LLC                     | 2013 | Out of Business | 01 | 409.88 | 651.35  | 3.31  | 545.86  | 1610.4  |
| B350135 | SALIDA CORP                             | 2010 | Out of Business | 01 | 23.47  | 36.39   | 0.44  | 79.74   | 140.04  |
| B350135 | SALIDA CORP                             | 2011 | Out of Business | 01 | 48.3   | 76.24   | 0.26  | 125.35  | 250.15  |
| B350135 | SALIDA CORP                             | 2013 | Out of Business | 01 | 51.01  | 81.07   | 0.15  | 98.66   | 230.89  |



|            |                             |      |                 |    |         |          |       |         |          |
|------------|-----------------------------|------|-----------------|----|---------|----------|-------|---------|----------|
| B411683    | SALIDA CORPORATION          | 2011 | Out of Business | 01 | 117.7   | 185.77   | 2.26  | 284.79  | 590.52   |
| B411683    | SALIDA CORPORATION          | 2012 | Out of Business | 01 | 117.7   | 185.77   | 1.81  | 247.48  | 552.76   |
| B411683    | SALIDA CORPORATION          | 2013 | Out of Business | 01 | 124.3   | 197.52   | 1.36  | 217.86  | 541.04   |
| B370983    | SALON 504                   | 2010 | Out of Business | 02 | 29.37   | 0        | 0.55  | 43.97   | 73.89    |
| B370983    | SALON 504                   | 2011 | Out of Business | 02 | 88.93   | 0        | 1.68  | 61.97   | 152.58   |
| B370983    | SALON 504                   | 2012 | Out of Business | 02 | 88.93   | 0        | 1.35  | 76.81   | 167.09   |
| B370983    | SALON 504                   | 2013 | Out of Business | 02 | 91.46   | 0        | 1.01  | 66.96   | 159.43   |
| B201509075 | SALON NORI                  | 2015 | Out of Business | 01 | 284.06  | 457.11   | 1.05  | 271.97  | 1014.19  |
| B201509135 | SALON UNIQUE NAILS & SPA    | 2015 | Out of Business | 03 | 194.45  | 321.42   | 0.74  | 299.37  | 815.98   |
| B360640    | SARAHS HAIR SALON           | 2012 | Out of Business | 09 | 107.67  | 169.95   | 1.61  | 185.68  | 464.91   |
| B342434    | SCHLOTZSKYS DELI            | 2011 | Out of Business | 01 | 263.53  | 415.95   | 4.69  | 495.61  | 1179.78  |
| B342434    | SCHLOTZSKYS DELI            | 2012 | Out of Business | 20 | 315.34  | 497.73   | 4.49  | 534.27  | 1351.83  |
| B342434    | SCHLOTZSKYS DELI            | 2013 | Out of Business | 20 | 324.3   | 529.21   | 3.37  | 421.01  | 1277.89  |
| B391290    | SCORPION CYCLE PRODUCTS LLC | 2009 | Out of Business | 11 | 132.5   | 205.5    | 2.5   | 459.18  | 799.68   |
| B391290    | SCORPION CYCLE PRODUCTS LLC | 2010 | Out of Business | 11 | 132.5   | 205.5    | 2.5   | 413.8   | 754.3    |
| B391290    | SCORPION CYCLE PRODUCTS LLC | 2011 | Out of Business | 11 | 130.2   | 205.5    | 2.5   | 382.68  | 720.88   |
| B391290    | SCORPION CYCLE PRODUCTS LLC | 2012 | Out of Business | 11 | 130.2   | 205.5    | 2     | 336.8   | 674.5    |
| B391290    | SCORPION CYCLE PRODUCTS LLC | 2013 | Out of Business | 11 | 133.9   | 218.5    | 1.5   | 296.87  | 650.77   |
| B421198    | SED INTERNATIONAL INC       | 2015 | Out of Business | 01 | 6717.22 | 10808.69 | 12.35 | 6515.38 | 24053.64 |
| B201400236 | SEIVI EXPRESS MULTISERVICES | 2014 | Out of Business | 09 | 225.42  | 417.78   | 1.91  | 324.82  | 969.93   |
| B201400236 | SEIVI EXPRESS MULTISERVICES | 2015 | Out of Business | 09 | 222.15  | 417.78   | 0.96  | 160.61  | 801.5    |
| B420314    | SENEHAPPYNESS BEAUTY        | 2012 | Out of Business | 09 | 149.6   | 236.12   | 2.3   | 307.77  | 695.79   |
| B420314    | SENEHAPPYNESS BEAUTY        | 2013 | Out of Business | 09 | 135.48  | 251.05   | 1.72  | 256.69  | 644.94   |
| B370006    | SERGIOS BEAUTY SUPPLY INC   | 2009 | Out of Business | 09 | 53      | 82.2     | 1     | 167.38  | 303.58   |
| B370006    | SERGIOS BEAUTY SUPPLY INC   | 2010 | Out of Business | 09 | 53      | 82.2     | 1     | 151.26  | 287.46   |
| B370006    | SERGIOS BEAUTY SUPPLY INC   | 2011 | Out of Business | 09 | 52.08   | 82.2     | 1     | 139.96  | 275.24   |
| B370006    | SERGIOS BEAUTY SUPPLY INC   | 2012 | Out of Business | 09 | 52.08   | 82.2     | 0.8   | 123.45  | 258.53   |
| B370006    | SERGIOS BEAUTY SUPPLY INC   | 2013 | Out of Business | 09 | 47.16   | 87.4     | 0.6   | 105.67  | 240.83   |
| B372017    | SHANES RIB SHACK            | 2014 | Out of Business | 01 | 198     | 314.64   | 1.34  | 195.44  | 709.42   |
| B372017    | SHANES RIB SHACK            | 2015 | Out of Business | 01 | 163.36  | 262.85   | 0.55  | 119.6   | 546.36   |
| B392361    | SHANGHAI CAFE               | 2009 | Out of Business | 01 | 307.39  | 476.76   | 5.8   | 850.78  | 1640.73  |
| B392361    | SHANGHAI CAFE               | 2010 | Out of Business | 01 | 307.41  | 476.76   | 5.8   | 757.15  | 1547.12  |
| B392361    | SHANGHAI CAFE               | 2011 | Out of Business | 01 | 302.07  | 476.76   | 5.8   | 691.74  | 1476.37  |
| B392361    | SHANGHAI CAFE               | 2012 | Out of Business | 01 | 302.07  | 476.76   | 4.64  | 595.96  | 1379.43  |
| B421622    | SHANGHAI CAFE               | 2012 | Out of Business | 04 | 256.5   | 404.84   | 3.94  | 509.83  | 1175.11  |
| B392361    | SHANGHAI CAFE               | 2013 | Out of Business | 01 | 319     | 506.92   | 3.48  | 519.95  | 1349.35  |
| B421622    | SHANGHAI CAFE               | 2013 | Out of Business | 04 | 232.27  | 430.45   | 2.96  | 422.25  | 1087.93  |
| B380791    | SHAW ALMEX USA INC          | 2012 | Out of Business | 01 | 1041.6  | 1644     | 16    | 1993.82 | 4695.42  |
| B201401075 | SHEAR ILLUSIONS HAIR STUDIO | 2014 | Out of Business | 01 | 103.94  | 165.19   | 0.76  | 150.44  | 420.33   |
| B201401075 | SHEAR ILLUSIONS HAIR STUDIO | 2015 | Out of Business | 01 | 102.65  | 165.19   | 0.38  | 81.75   | 349.97   |

|            |                                     |      |                 |    |        |         |      |         |         |
|------------|-------------------------------------|------|-----------------|----|--------|---------|------|---------|---------|
| B380205    | SHINING STARS LEARNING ACADEMY LLC  | 2012 | Out of Business | 01 | 74.87  | 118.17  | 1.15 | 136.11  | 330.3   |
| B380205    | SHINING STARS LEARNING ACADEMY LLC  | 2013 | Out of Business | 01 | 79.06  | 125.64  | 0.86 | 117.93  | 323.49  |
| B060515    | SHOGUN JAPANESE STEAK HOUSE & SUSHI | 2014 | Out of Business | 01 | 291.64 | 463.44  | 1.84 | 275.99  | 1032.91 |
| B400971    | SHOP EXCLUSIVE FASHION INC          | 2010 | Out of Business | 01 | 208.81 | 323.87  | 3.94 | 522.32  | 1058.94 |
| B400971    | SHOP EXCLUSIVE FASHION INC          | 2011 | Out of Business | 01 | 205.19 | 323.87  | 3.94 | 477.92  | 1010.92 |
| B400971    | SHOP EXCLUSIVE FASHION INC          | 2012 | Out of Business | 01 | 205.19 | 323.87  | 3.15 | 412.85  | 945.06  |
| B400971    | SHOP EXCLUSIVE FASHION INC          | 2013 | Out of Business | 01 | 216.69 | 344.36  | 2.36 | 361.21  | 924.62  |
| B431277    | SHUN DONG INC                       | 2013 | Out of Business | 01 | 711.69 | 1130.96 | 7.76 | 1129.24 | 2979.65 |
| B360368    | SIGN BANK NEON                      | 2009 | Out of Business | 12 | 132.5  | 205.5   | 2.5  | 380.94  | 721.44  |
| B360368    | SIGN BANK NEON                      | 2010 | Out of Business | 12 | 132.5  | 205.5   | 2.5  | 340.58  | 681.08  |
| B360368    | SIGN BANK NEON                      | 2011 | Out of Business | 12 | 130.2  | 205.5   | 2.5  | 312.39  | 650.59  |
| B360368    | SIGN BANK NEON                      | 2012 | Out of Business | 12 | 130.2  | 205.5   | 2    | 271.11  | 608.81  |
| B360368    | SIGN BANK NEON                      | 2013 | Out of Business | 12 | 117.9  | 218.5   | 1.5  | 226.65  | 564.55  |
| B370483    | SIGNATURE BUSINESS SUPPORT SERVICES | 2010 | Out of Business | 06 | 53     | 82.2    | 1    | 167.88  | 304.08  |
| B370483    | SIGNATURE BUSINESS SUPPORT SERVICES | 2011 | Out of Business | 06 | 52.08  | 82.2    | 1    | 155.93  | 291.21  |
| B370483    | SIGNATURE BUSINESS SUPPORT SERVICES | 2012 | Out of Business | 06 | 52.08  | 82.2    | 0.8  | 138.38  | 273.46  |
| B370483    | SIGNATURE BUSINESS SUPPORT SERVICES | 2013 | Out of Business | 06 | 47.16  | 87.4    | 0.6  | 119.46  | 254.62  |
| B100721    | SILICON VALLEY INC                  | 2012 | Out of Business | 09 | 769.62 | 1214.71 | 4.65 | 1161.9  | 3150.88 |
| B100721    | SILICON VALLEY INC                  | 2013 | Out of Business | 09 | 659.17 | 1221.64 | 3.25 | 875.85  | 2759.91 |
| B100721    | SILICON VALLEY INC                  | 2014 | Out of Business | 09 | 747.01 | 1384.42 | 4.66 | 733.33  | 2869.42 |
| B100721    | SILICON VALLEY INC                  | 2015 | Out of Business | 09 | 685.41 | 1288.93 | 2.11 | 443.22  | 2419.67 |
| B431580    | SIMPLE EXPRESSIONS BEAUTY SHOP      | 2013 | Out of Business | 01 | 105.05 | 166.93  | 1.15 | 187.98  | 461.11  |
| B390135    | SIMPLICENTER INC                    | 2013 | Out of Business | 01 | 219.58 | 348.95  | 2.39 | 283.03  | 853.95  |
| B381347    | SKY HELICOPTERS                     | 2008 | Out of Business | 01 | 219.4  | 411     | 5    | 771.64  | 1407.04 |
| B381347    | SKY HELICOPTERS                     | 2009 | Out of Business | 01 | 265    | 411     | 5    | 736.88  | 1417.88 |
| B381347    | SKY HELICOPTERS                     | 2010 | Out of Business | 01 | 265    | 411     | 5    | 656.14  | 1337.14 |
| B381347    | SKY HELICOPTERS                     | 2011 | Out of Business | 01 | 260.4  | 411     | 5    | 599.77  | 1276.17 |
| B381347    | SKY HELICOPTERS                     | 2012 | Out of Business | 01 | 260.4  | 411     | 4    | 517.2   | 1192.6  |
| B381347    | SKY HELICOPTERS                     | 2013 | Out of Business | 01 | 275    | 437     | 3    | 451.68  | 1166.68 |
| B410651    | SKYKING ENTERPRISES LLC             | 2011 | Out of Business | 06 | 117.7  | 185.77  | 2.26 | 320.93  | 626.66  |
| B410651    | SKYKING ENTERPRISES LLC             | 2012 | Out of Business | 06 | 117.7  | 185.77  | 1.81 | 281.24  | 586.52  |
| B410651    | SKYKING ENTERPRISES LLC             | 2013 | Out of Business | 06 | 106.59 | 197.52  | 1.36 | 238.48  | 543.95  |
| B382377    | SLENDER SPA BODY WRAPS              | 2011 | Out of Business | 12 | 25.35  | 40.01   | 0.49 | 59.43   | 125.28  |
| B382377    | SLENDER SPA BODY WRAPS              | 2012 | Out of Business | 12 | 182.28 | 287.7   | 2.8  | 369.55  | 842.33  |
| B382377    | SLENDER SPA BODY WRAPS              | 2013 | Out of Business | 12 | 165.06 | 305.9   | 2.1  | 307.31  | 780.37  |
| B431339    | SMITHS                              | 2013 | Out of Business | 01 | 187.83 | 298.47  | 0.07 | 244.65  | 731.02  |
| B201401401 | SMITHS                              | 2015 | Out of Business | 04 | 159.4  | 299.79  | 0.69 | 122.31  | 582.19  |
| B420745    | SMOKE 51                            | 2012 | Out of Business | 01 | 211.45 | 333.73  | 3.25 | 424.67  | 973.1   |
| B201509823 | SMOKE DOMAIN                        | 2015 | Out of Business | 06 | 105.73 | 198.84  | 0.46 | 151.08  | 456.11  |
| B421168    | SNACK MART                          | 2012 | Out of Business | 01 | 525.49 | 829.4   | 8.07 | 1018.28 | 2381.24 |

|            |                                  |      |                 |    |         |         |      |         |         |
|------------|----------------------------------|------|-----------------|----|---------|---------|------|---------|---------|
| B421168    | SNACK MART                       | 2013 | Out of Business | 01 | 554.95  | 881.87  | 6.05 | 886.06  | 2328.93 |
| B400459    | SNELLVILLE ANTIQUE MARKET        | 2010 | Out of Business | 10 | 101.76  | 157.82  | 1.92 | 354.67  | 616.17  |
| B400459    | SNELLVILLE ANTIQUE MARKET        | 2011 | Out of Business | 10 | 99.99   | 157.82  | 1.92 | 326.69  | 586.42  |
| B400459    | SNELLVILLE ANTIQUE MARKET        | 2012 | Out of Business | 10 | 99.99   | 157.82  | 1.54 | 280.39  | 539.74  |
| B400459    | SNELLVILLE ANTIQUE MARKET        | 2013 | Out of Business | 10 | 90.55   | 167.8   | 1.15 | 239.94  | 499.44  |
| B016893    | SNELLVILLE GLASS CO              | 2011 | Out of Business | 10 | 324.33  | 511.9   | 2.22 | 835.25  | 1673.7  |
| B016893    | SNELLVILLE GLASS CO              | 2012 | Out of Business | 10 | 324.33  | 511.9   | 1.78 | 797.42  | 1635.43 |
| B403502    | SOLOHEALTH, INC                  | 2011 | Out of Business | 02 | 11.94   | 0       | 0.23 | 13.67   | 25.84   |
| B201401796 | SOLUCIONES VITALES INC           | 2014 | Out of Business | 20 | 127.74  | 208.45  | 0.95 | 105.05  | 442.19  |
| B201401796 | SOLUCIONES VITALES INC           | 2015 | Out of Business | 20 | 126.1   | 208.45  | 0.48 | 95.89   | 430.92  |
| B383153    | SOPHIES BRIDAL & FORMAL WEAR LLC | 2013 | Out of Business | 01 | 962.23  | 1529.06 | 0.16 | 1150.14 | 3641.59 |
| B372210    | SOUTH EASTERN DONATION SERVICE   | 2009 | Out of Business | 06 | 132.5   | 205.5   | 2.5  | 425.42  | 765.92  |
| B372210    | SOUTH EASTERN DONATION SERVICE   | 2010 | Out of Business | 06 | 132.5   | 205.5   | 2.5  | 382.2   | 722.7   |
| B372210    | SOUTH EASTERN DONATION SERVICE   | 2011 | Out of Business | 06 | 130.2   | 205.5   | 2.5  | 352.35  | 690.55  |
| B372210    | SOUTH EASTERN DONATION SERVICE   | 2012 | Out of Business | 06 | 130.2   | 205.5   | 2    | 308.44  | 646.14  |
| B372210    | SOUTH EASTERN DONATION SERVICE   | 2013 | Out of Business | 06 | 117.9   | 218.5   | 1.5  | 261.14  | 599.04  |
| B101101    | SOUTH GWINNETT VOLVO SVC LTD     | 2013 | Out of Business | 10 | 109.42  | 202.76  | 1.37 | 232.6   | 546.15  |
| B005146    | SOUTHERN BROADBAND TECHNOLOGIES  | 2011 | Out of Business | 05 | 26.95   | 42.54   | 0.5  | 71.42   | 141.41  |
| B005146    | SOUTHERN BROADBAND TECHNOLOGIES  | 2012 | Out of Business | 05 | 1182.61 | 1866.56 | 0.4  | 2631.43 | 5681    |
| B005146    | SOUTHERN BROADBAND TECHNOLOGIES  | 2013 | Out of Business | 05 | 1216.22 | 1984.63 | 0.3  | 2252.72 | 5453.87 |
| B023642    | SOUTHERN GROUNDS LANDSCAPE       | 2012 | Out of Business | 01 | 151.42  | 239     | 2.3  | 250.23  | 642.95  |
| B023642    | SOUTHERN GROUNDS LANDSCAPE       | 2013 | Out of Business | 01 | 159.92  | 254.11  | 1.72 | 213.5   | 629.25  |
| B023642    | SOUTHERN GROUNDS LANDSCAPE       | 2014 | Out of Business | 01 | 109.58  | 174.15  | 0.78 | 120.02  | 404.53  |
| B430722    | SOUTHERN POINTE AUTOMOTIVE       | 2013 | Out of Business | 12 | 236.75  | 438.74  | 3.01 | 429.9   | 1108.4  |
| B430582    | SOUTHERN POINTE LOGISTICS LLC    | 2013 | Out of Business | 12 | 166.01  | 307.64  | 2.11 | 239.86  | 715.62  |
| B430582    | SOUTHERN POINTE LOGISTICS LLC    | 2014 | Out of Business | 12 | 166.01  | 307.64  | 1.41 | 182.53  | 657.59  |
| B430582    | SOUTHERN POINTE LOGISTICS LLC    | 2015 | Out of Business | 12 | 163.6   | 307.64  | 0.7  | 124.86  | 596.8   |
| B391659    | SOUTHERN STATES INSURANCE AGENCY | 2013 | Out of Business | 20 | 53.56   | 87.4    | 0.6  | 109.48  | 251.04  |
| B350510    | SOVEREIGN ASSET MGMT GROUP LLC   | 2009 | Out of Business | 01 | 81.22   | 125.97  | 1.53 | 243.18  | 451.9   |
| B350510    | SOVEREIGN ASSET MGMT GROUP LLC   | 2010 | Out of Business | 01 | 81.22   | 125.97  | 1.53 | 218.45  | 427.17  |
| B350510    | SOVEREIGN ASSET MGMT GROUP LLC   | 2011 | Out of Business | 01 | 79.81   | 125.97  | 1.48 | 201.11  | 408.37  |
| B350510    | SOVEREIGN ASSET MGMT GROUP LLC   | 2012 | Out of Business | 20 | 79.81   | 125.97  | 1.18 | 184.84  | 391.8   |
| B420240    | SPC PARAGON INC                  | 2012 | Out of Business | 01 | 76.68   | 121.04  | 1.15 | 138.68  | 337.55  |
| B420240    | SPC PARAGON INC                  | 2013 | Out of Business | 01 | 80.99   | 128.69  | 0.87 | 120.71  | 331.26  |
| B400645    | SPECIALIZED PIANO INC            | 2010 | Out of Business | 06 | 312.7   | 484.98  | 5.9  | 868     | 1671.58 |
| B400645    | SPECIALIZED PIANO INC            | 2011 | Out of Business | 06 | 307.27  | 484.98  | 5.9  | 797.53  | 1595.68 |
| B400645    | SPECIALIZED PIANO INC            | 2012 | Out of Business | 06 | 307.27  | 484.98  | 4.72 | 693.92  | 1490.89 |
| B400645    | SPECIALIZED PIANO INC            | 2013 | Out of Business | 06 | 278.24  | 515.66  | 3.54 | 582.28  | 1379.72 |
| B430591    | SPEED AUTO SERVICE               | 2013 | Out of Business | 04 | 236.75  | 438.74  | 3.01 | 429.9   | 1108.4  |
| B341214    | SPRAYGLO AUTO REFINISHING        | 2009 | Out of Business | 01 | 126.94  | 196.87  | 2.4  | 307.33  | 633.54  |

|            |                                     |      |                 |    |         |         |      |         |         |
|------------|-------------------------------------|------|-----------------|----|---------|---------|------|---------|---------|
| B341214    | SPRAYGLO AUTO REFINISHING           | 2010 | Out of Business | 01 | 126.93  | 196.87  | 2.4  | 327.32  | 653.52  |
| B432120    | SPUTNIK TECHNOLOGY USA INC          | 2015 | Out of Business | 01 | 2155.53 | 3468.47 | 7.91 | 1216.71 | 6848.62 |
| B411471    | SPY INSURANCE LLC                   | 2011 | Out of Business | 01 | 119.26  | 188.24  | 2.29 | 288.25  | 598.04  |
| B411471    | SPY INSURANCE LLC                   | 2012 | Out of Business | 09 | 119.26  | 188.24  | 1.83 | 250.43  | 559.76  |
| B411471    | SPY INSURANCE LLC                   | 2013 | Out of Business | 09 | 107.99  | 200.15  | 1.37 | 209.71  | 519.22  |
| B420442    | STERLING MECHANICAL SERVICES INC    | 2012 | Out of Business | 01 | 177.59  | 280.3   | 2.73 | 360.7   | 821.32  |
| B420442    | STERLING MECHANICAL SERVICES INC    | 2013 | Out of Business | 01 | 187.55  | 298.03  | 2.05 | 316.01  | 803.64  |
| B372639    | STOMPERNET LLC                      | 2010 | Out of Business | 04 | 959.57  | 1488.23 | 18.1 | 2310.32 | 4776.22 |
| B372639    | STOMPERNET LLC                      | 2011 | Out of Business | 04 | 355.97  | 561.84  | 6.69 | 658.57  | 1583.07 |
| B372639    | STOMPERNET LLC                      | 2012 | Out of Business | 04 | 355.97  | 561.84  | 5.35 | 555.87  | 1479.03 |
| B372639    | STOMPERNET LLC                      | 2013 | Out of Business | 04 | 322.34  | 597.38  | 4.01 | 445.11  | 1368.84 |
| B370201    | STONE CREATORS INC                  | 2012 | Out of Business | 01 | 270.69  | 427.24  | 0.41 | 523.56  | 1221.9  |
| B370201    | STONE CREATORS INC                  | 2013 | Out of Business | 01 | 285.86  | 454.26  | 0.31 | 456.56  | 1196.99 |
| B383654    | STUART INSURANCE AGENCY CORPORATION | 2013 | Out of Business | 01 | 117.84  | 187.26  | 1.27 | 163.8   | 470.17  |
| B383654    | STUART INSURANCE AGENCY CORPORATION | 2014 | Out of Business | 01 | 84.7    | 134.6   | 0.61 | 98.32   | 318.23  |
| B421466    | STUDIO 15                           | 2012 | Out of Business | 02 | 81.25   | 0       | 1.25 | 85.13   | 167.63  |
| B421466    | STUDIO 15                           | 2013 | Out of Business | 02 | 83.56   | 0       | 0.94 | 75.43   | 159.93  |
| B421540    | STUDIO DND                          | 2012 | Out of Business | 02 | 285.4   | 0       | 4.38 | 236.19  | 525.97  |
| B421540    | STUDIO DND                          | 2013 | Out of Business | 02 | 293.5   | 0       | 3.29 | 202.12  | 498.91  |
| B362049    | SUBWAY                              | 2015 | Out of Business | 01 | 120.86  | 194.47  | 0.41 | 91.81   | 407.55  |
| B372133    | SULAS BEAUTY HAIR SALON             | 2012 | Out of Business | 01 | 4.95    | 7.8     | 0.06 | 22.33   | 35.14   |
| B372133    | SULAS BEAUTY HAIR SALON             | 2013 | Out of Business | 01 | 41.38   | 65.77   | 0.38 | 76.17   | 183.7   |
| B373668    | SUN BRITE SUPPLY                    | 2010 | Out of Business | 01 | 324.13  | 502.7   | 6.11 | 614.66  | 1447.6  |
| B373668    | SUN BRITE SUPPLY                    | 2011 | Out of Business | 06 | 449.84  | 710.01  | 1.13 | 1055.65 | 2216.63 |
| B373668    | SUN BRITE SUPPLY                    | 2012 | Out of Business | 06 | 449.84  | 710.01  | 0.9  | 975.34  | 2136.09 |
| B431436    | SUNSET SPORTS BAR                   | 2013 | Out of Business | 01 | 149.74  | 237.94  | 0.79 | 200.44  | 588.91  |
| B422637    | SUPER CARNICERIA JALISCO #3         | 2013 | Out of Business | 09 | 79.22   | 146.84  | 0.02 | 127.1   | 353.18  |
| B422637    | SUPER CARNICERIA JALISCO #3         | 2014 | Out of Business | 09 | 78.89   | 146.17  | 0.01 | 129.13  | 354.2   |
| B371827    | SUPERSTAR BARBER SHOP               | 2010 | Out of Business | 01 | 106     | 164.4   | 2    | 277.46  | 549.86  |
| B371827    | SUPERSTAR BARBER SHOP               | 2011 | Out of Business | 01 | 104.16  | 164.4   | 2    | 254.92  | 525.48  |
| B371827    | SUPERSTAR BARBER SHOP               | 2012 | Out of Business | 01 | 104.16  | 164.4   | 1.6  | 221.89  | 492.05  |
| B371827    | SUPERSTAR BARBER SHOP               | 2013 | Out of Business | 01 | 110     | 174.8   | 1.2  | 195.67  | 481.67  |
| B391606    | SUPREME CAR AUDIO                   | 2009 | Out of Business | 02 | 53      | 0       | 1    | 69.11   | 123.11  |
| B391606    | SUPREME CAR AUDIO                   | 2010 | Out of Business | 02 | 53      | 0       | 1    | 63.57   | 117.57  |
| B391606    | SUPREME CAR AUDIO                   | 2011 | Out of Business | 02 | 52.08   | 0       | 1    | 60.11   | 113.19  |
| B391606    | SUPREME CAR AUDIO                   | 2012 | Out of Business | 02 | 52.08   | 0       | 0.8  | 53.54   | 106.42  |
| B391606    | SUPREME CAR AUDIO                   | 2013 | Out of Business | 02 | 53.56   | 0       | 0.6  | 47.33   | 101.49  |
| B411880    | SUPREME ROOFING INC                 | 2011 | Out of Business | 01 | 181.24  | 286.06  | 3.48 | 425.06  | 895.84  |
| B411880    | SUPREME ROOFING INC                 | 2012 | Out of Business | 01 | 181.24  | 286.06  | 2.78 | 367.58  | 837.66  |
| B201508350 | SURVIVOR LANDSCAPING                | 2015 | Out of Business | 06 | 35.21   | 66.2    | 0.15 | 66.99   | 168.55  |

|            |                                   |      |                 |    |        |        |      |         |         |
|------------|-----------------------------------|------|-----------------|----|--------|--------|------|---------|---------|
| B431516    | SWEET MONKEY                      | 2014 | Out of Business | 01 | 383.21 | 608.96 | 2.69 | 359.46  | 1354.32 |
| B431516    | SWEET MONKEY                      | 2015 | Out of Business | 01 | 302.4  | 486.6  | 1.07 | 196.31  | 986.38  |
| B401103    | SWIMMING POOLS PLUS               | 2012 | Out of Business | 01 | 254.15 | 401.14 | 2.29 | 400.87  | 1058.45 |
| B392150    | SYNERGY HOMECARE                  | 2011 | Out of Business | 10 | 130.2  | 205.5  | 2.5  | 417.82  | 756.02  |
| B392150    | SYNERGY HOMECARE                  | 2012 | Out of Business | 10 | 130.2  | 205.5  | 2    | 357.54  | 695.24  |
| B392150    | SYNERGY HOMECARE                  | 2013 | Out of Business | 10 | 117.9  | 218.5  | 1.5  | 304.89  | 642.79  |
| B391963    | SYO CIGARETTE TUBES               | 2013 | Out of Business | 02 | 133.9  | 0      | 1.5  | 105.8   | 241.2   |
| B391963    | SYO CIGARETTE TUBES               | 2014 | Out of Business | 02 | 133.9  | 0      | 1    | 69.73   | 204.63  |
| B383562    | T S WOFFORD & ASSOCIATES          | 2008 | Out of Business | 01 | 56.27  | 105.42 | 1.28 | 176.61  | 339.58  |
| B383562    | T S WOFFORD & ASSOCIATES          | 2009 | Out of Business | 01 | 67.97  | 105.42 | 1.28 | 207.61  | 382.28  |
| B383562    | T S WOFFORD & ASSOCIATES          | 2010 | Out of Business | 01 | 67.97  | 105.42 | 1.28 | 186.9   | 361.57  |
| B383562    | T S WOFFORD & ASSOCIATES          | 2011 | Out of Business | 01 | 66.79  | 105.42 | 1.27 | 143.58  | 317.06  |
| B383562    | T S WOFFORD & ASSOCIATES          | 2012 | Out of Business | 01 | 66.79  | 105.42 | 1.01 | 124.32  | 297.54  |
| B383562    | T S WOFFORD & ASSOCIATES          | 2013 | Out of Business | 01 | 70.54  | 112.09 | 0.76 | 108.12  | 291.51  |
| B390564    | TADPOLES ATLANTA II LLC           | 2012 | Out of Business | 01 | 3.96   | 6.24   | 0.01 | 5.54    | 15.75   |
| B422007    | TALL TAILS LLC                    | 2012 | Out of Business | 05 | 106.89 | 168.71 | 1.64 | 262.52  | 539.76  |
| B422007    | TALL TAILS LLC                    | 2013 | Out of Business | 05 | 109.93 | 179.39 | 1.23 | 227.86  | 518.41  |
| B421260    | TANG ROO                          | 2013 | Out of Business | 01 | 224.19 | 356.27 | 2.42 | 286.47  | 869.35  |
| B360598    | TAX CITY                          | 2012 | Out of Business | 20 | 97.26  | 153.51 | 1.49 | 179.17  | 431.43  |
| B360598    | TAX CITY                          | 2013 | Out of Business | 20 | 100.02 | 163.22 | 1.12 | 144.39  | 408.75  |
| B410131    | TAXI CLASS, INC                   | 2014 | Out of Business | 11 | 115.69 | 188.78 | 0.86 | 169.97  | 475.3   |
| B410131    | TAXI CLASS, INC                   | 2015 | Out of Business | 11 | 114.21 | 188.78 | 0.43 | 128.98  | 432.4   |
| B421340    | TDS AUTOBROKERS INC               | 2012 | Out of Business | 01 | 17.93  | 28.31  | 0.28 | 41.25   | 87.77   |
| B421340    | TDS AUTOBROKERS INC               | 2013 | Out of Business | 01 | 64.35  | 102.25 | 0.7  | 100.55  | 267.85  |
| B420516    | TEAM LILBURN                      | 2012 | Out of Business | 07 | 401.01 | 632.94 | 6.16 | 1019.94 | 2060.05 |
| B412196    | TECH 1 AUTO                       | 2011 | Out of Business | 02 | 142.18 | 0      | 2.73 | 148.14  | 293.05  |
| B412196    | TECH 1 AUTO                       | 2012 | Out of Business | 02 | 142.18 | 0      | 2.18 | 130.21  | 274.57  |
| B412196    | TECH 1 AUTO                       | 2013 | Out of Business | 02 | 146.21 | 0      | 1.64 | 113.23  | 261.08  |
| B371973    | TELECELL 7                        | 2009 | Out of Business | 07 | 112.88 | 175.09 | 2.13 | 403     | 693.1   |
| B371973    | TELECELL 7                        | 2010 | Out of Business | 07 | 112.89 | 175.09 | 2.13 | 363.81  | 653.92  |
| B371973    | TELECELL 7                        | 2011 | Out of Business | 07 | 110.93 | 175.09 | 1.37 | 301.42  | 588.81  |
| B371973    | TELECELL 7                        | 2012 | Out of Business | 07 | 110.93 | 175.09 | 1.1  | 266.98  | 554.1   |
| B371973    | TELECELL 7                        | 2013 | Out of Business | 07 | 100.44 | 186.17 | 0.82 | 226.73  | 514.16  |
| B371973    | TELECELL 7                        | 2014 | Out of Business | 07 | 60.95  | 112.97 | 0.21 | 128.87  | 303     |
| B412202    | THE 39ER                          | 2013 | Out of Business | 02 | 316.27 | 0      | 0    | 167.83  | 484.1   |
| B410330    | THE ACADEMY AT HARVARD SQUARE     | 2013 | Out of Business | 12 | 70.38  | 130.45 | 0.88 | 116.69  | 318.4   |
| B201401673 | THE BEAUTY LOFT LLC               | 2014 | Out of Business | 20 | 101.22 | 165.19 | 0.76 | 149.17  | 416.34  |
| B201401673 | THE BEAUTY LOFT LLC               | 2015 | Out of Business | 20 | 99.93  | 165.19 | 0.38 | 81.18   | 346.68  |
| B411265    | THE KIDS CLOSETS PEACHTREE STREET | 2011 | Out of Business | 01 | 58.33  | 92.06  | 1.12 | 153.75  | 305.26  |
| B411265    | THE KIDS CLOSETS PEACHTREE STREET | 2012 | Out of Business | 01 | 58.33  | 92.06  | 0.9  | 135.25  | 286.54  |

|            |                                    |      |                 |    |         |         |       |         |         |
|------------|------------------------------------|------|-----------------|----|---------|---------|-------|---------|---------|
| B411265    | THE KIDS CLOSETS PEACHTREE STREET  | 2013 | Out of Business | 01 | 61.61   | 97.88   | 0.67  | 120.58  | 280.74  |
| B412663    | THE LOC LOUNGE SALON & SPA         | 2011 | Out of Business | 06 | 148.06  | 233.71  | 2.85  | 396.23  | 780.85  |
| B412663    | THE LOC LOUNGE SALON & SPA         | 2012 | Out of Business | 06 | 154.42  | 243.73  | 2.37  | 361.16  | 761.68  |
| B412663    | THE LOC LOUNGE SALON & SPA         | 2013 | Out of Business | 06 | 139.83  | 259.14  | 1.78  | 305.06  | 705.81  |
| B422703    | THE MINIATURE BUILDING AUTHORITY   | 2012 | Out of Business | 01 | 85.02   | 134.19  | 0.1   | 182.39  | 401.7   |
| B201508919 | THE ONE DANCE & PERFORMING ARTS    | 2015 | Out of Business | 01 | 135.25  | 217.63  | 0.5   | 142.59  | 495.97  |
| B411698    | THE PHIX LLC                       | 2011 | Out of Business | 01 | 81.35   | 128.39  | 1.56  | 201.62  | 412.92  |
| B411698    | THE PHIX LLC                       | 2012 | Out of Business | 01 | 92.18   | 145.49  | 1.42  | 199.26  | 438.35  |
| B303062    | THE WHITTINGTON AGENCY INC         | 2013 | Out of Business | 01 | 5.47    | 8.69    | 0.06  | 5.35    | 19.57   |
| B412021    | THREE ATLANTA BEARS, INC.          | 2013 | Out of Business | 01 | 88.96   | 141.37  | 0.4   | 129.19  | 359.92  |
| B430595    | TIDE DRY CLEANERS                  | 2015 | Out of Business | 04 | 735.59  | 1383.33 | 3.17  | 474.04  | 2596.13 |
| B201404736 | TIENDA HISPANA INC                 | 2014 | Out of Business | 01 | 85.67   | 136.12  | 0.13  | 98.59   | 320.51  |
| B201404736 | TIENDA HISPANA INC                 | 2015 | Out of Business | 01 | 83.24   | 133.94  | 0.06  | 92.09   | 309.33  |
| B100142    | TINY BUBBLES INC                   | 2011 | Out of Business | 04 | 189.57  | 299.21  | 3.59  | 443.42  | 935.79  |
| B100142    | TINY BUBBLES INC                   | 2012 | Out of Business | 04 | 189.57  | 299.21  | 2.87  | 383.3   | 874.95  |
| B100142    | TINY BUBBLES INC                   | 2013 | Out of Business | 04 | 171.65  | 318.14  | 2.15  | 318.57  | 810.51  |
| B431693    | TIRE DEPOT                         | 2014 | Out of Business | 08 | 383.46  | 975.38  | 4.46  | 477.07  | 1840.37 |
| B430277    | TIRE READY                         | 2013 | Out of Business | 07 | 374.22  | 693.52  | 4.76  | 890.54  | 1963.04 |
| T100511    | TOM L LONG TAX CONSULTANT          | 2004 | Out of Business | 01 | 458.8   | 812     | 10    | 1321.28 | 2602.08 |
| B421641    | TOM WARD PLUMBING INC              | 2012 | Out of Business | 04 | 72.78   | 114.88  | 1.12  | 162.57  | 351.35  |
| B421641    | TOM WARD PLUMBING INC              | 2013 | Out of Business | 04 | 65.91   | 122.14  | 0.84  | 137.73  | 326.62  |
| B412283    | TRANSGLOBAL IMPORTS                | 2011 | Out of Business | 04 | 78.64   | 124.12  | 1.51  | 198.59  | 402.86  |
| B412283    | TRANSGLOBAL IMPORTS                | 2012 | Out of Business | 04 | 78.64   | 124.12  | 1.21  | 173.65  | 377.62  |
| B412283    | TRANSGLOBAL IMPORTS                | 2013 | Out of Business | 04 | 71.22   | 131.97  | 0.91  | 146.8   | 350.9   |
| B401542    | TREASURES GALORE CONSIGNMENT STORE | 2010 | Out of Business | 07 | 101.76  | 157.82  | 1.92  | 330.42  | 591.92  |
| B401542    | TREASURES GALORE CONSIGNMENT STORE | 2011 | Out of Business | 07 | 99.99   | 157.82  | 1.92  | 306.24  | 565.97  |
| B401542    | TREASURES GALORE CONSIGNMENT STORE | 2012 | Out of Business | 07 | 99.99   | 157.82  | 1.54  | 273.09  | 532.44  |
| B401542    | TREASURES GALORE CONSIGNMENT STORE | 2013 | Out of Business | 07 | 90.55   | 167.8   | 1.15  | 234.43  | 493.93  |
| B340918    | TRISTAR OF AMERICA INC             | 2012 | Out of Business | 01 | 1925.66 | 3039.37 | 29.59 | 2876.52 | 7871.14 |
| B340918    | TRISTAR OF AMERICA INC             | 2013 | Out of Business | 01 | 814.96  | 1295.05 | 8.89  | 1231.9  | 3350.8  |
| B382496    | TSS PHOTO FULFILLMENT INC          | 2015 | Out of Business | 01 | 2663.38 | 4285.66 | 4.9   | 1918.7  | 8872.64 |
| B382497    | TSS PHOTOGRAPHY OF GEORGIA LLC     | 2014 | Out of Business | 01 | 60.36   | 95.92   | 0.43  | 76.96   | 233.67  |
| B382497    | TSS PHOTOGRAPHY OF GEORGIA LLC     | 2015 | Out of Business | 01 | 47.53   | 76.48   | 0.17  | 51.57   | 175.75  |
| B431579    | TU REGALITO                        | 2013 | Out of Business | 01 | 107.11  | 170.21  | 1.17  | 191.19  | 469.68  |
| B431579    | TU REGALITO                        | 2014 | Out of Business | 01 | 107.11  | 170.21  | 0.78  | 154.25  | 432.35  |
| B431579    | TU REGALITO                        | 2015 | Out of Business | 01 | 105.77  | 170.21  | 0.39  | 77.96   | 354.33  |
| B400505    | TWISSTED WHISKERS PET              | 2012 | Out of Business | 02 | 264.37  | 0       | 4.06  | 205.45  | 473.88  |
| B400505    | TWISSTED WHISKERS PET              | 2013 | Out of Business | 02 | 690.92  | 0       | 7.74  | 441.94  | 1140.6  |
| B400505    | TWISSTED WHISKERS PET              | 2014 | Out of Business | 02 | 690.92  | 0       | 5.16  | 255.82  | 951.9   |
| B400505    | TWISSTED WHISKERS PET              | 2015 | Out of Business | 02 | 682.1   | 0       | 2.58  | 156.19  | 840.87  |

|            |                              |      |                 |    |         |         |      |         |          |
|------------|------------------------------|------|-----------------|----|---------|---------|------|---------|----------|
| B201508367 | TWIST SIX                    | 2015 | Out of Business | 06 | 97.37   | 183.1   | 0.42 | 141.09  | 421.98   |
| B431697    | UIO PRINT AND SHIP LLC       | 2013 | Out of Business | 01 | 177.93  | 282.74  | 1.94 | 301.08  | 763.69   |
| B411727    | UNITED AUTO FINANCE INC      | 2011 | Out of Business | 01 | 1006.2  | 1588.15 | 0.97 | 1781.04 | 4376.36  |
| B411727    | UNITED AUTO FINANCE INC      | 2012 | Out of Business | 01 | 3356.82 | 5298.21 | 3.11 | 4973.99 | 13632.13 |
| B411727    | UNITED AUTO FINANCE INC      | 2013 | Out of Business | 01 | 3545.03 | 5633.37 | 2.33 | 5428.35 | 14609.08 |
| B411118    | UNITED IMPORTERS LLC         | 2013 | Out of Business | 01 | 310.61  | 493.59  | 0    | 505.37  | 1309.57  |
| B391394    | UNITEL                       | 2009 | Out of Business | 01 | 79.5    | 123.3   | 1.5  | 238.6   | 442.9    |
| B391394    | UNITEL                       | 2010 | Out of Business | 01 | 79.5    | 123.3   | 1.5  | 214.36  | 418.66   |
| B391394    | UNITEL                       | 2011 | Out of Business | 01 | 78.12   | 123.3   | 1.5  | 197.43  | 400.35   |
| B391394    | UNITEL                       | 2012 | Out of Business | 01 | 78.12   | 123.3   | 1.2  | 172.66  | 375.28   |
| B391394    | UNITEL                       | 2013 | Out of Business | 01 | 82.5    | 131.1   | 0.9  | 153.01  | 367.51   |
| B413790    | UPSCALE CARPET CLEANING      | 2011 | Out of Business | 01 | 34      | 53.65   | 0.65 | 69.41   | 157.71   |
| B413790    | UPSCALE CARPET CLEANING      | 2012 | Out of Business | 01 | 92.31   | 145.7   | 1.41 | 161.98  | 401.4    |
| B413790    | UPSCALE CARPET CLEANING      | 2013 | Out of Business | 01 | 97.49   | 154.91  | 1.06 | 139.6   | 393.06   |
| B431139    | US AUTO FINANCING            | 2013 | Out of Business | 01 | 2.17    | 3.43    | 0.02 | 17.74   | 23.36    |
| B431139    | US AUTO FINANCING            | 2014 | Out of Business | 01 | 220.82  | 350.91  | 1.61 | 291.46  | 864.8    |
| B431139    | US AUTO FINANCING            | 2015 | Out of Business | 01 | 218.08  | 350.91  | 0.8  | 134.17  | 703.96   |
| B402495    | US CLEANING                  | 2013 | Out of Business | 01 | 59.13   | 93.96   | 0.57 | 97.02   | 250.68   |
| B402495    | US CLEANING                  | 2014 | Out of Business | 01 | 49.23   | 78.22   | 0.31 | 69.78   | 197.54   |
| B421031    | USA SLEEP STUDY LLC          | 2013 | Out of Business | 11 | 245.3   | 400.3   | 2.75 | 523.08  | 1171.43  |
| B430664    | VALERO FOOD MART             | 2013 | Out of Business | 04 | 140.41  | 260.24  | 0    | 205.94  | 606.59   |
| B341252    | VALLARTA MEXICAN GRILL       | 2009 | Out of Business | 01 | 25.37   | 33.57   | 0.41 | 11.32   | 70.67    |
| B341252    | VALLARTA MEXICAN GRILL       | 2010 | Out of Business | 01 | 95.55   | 148.19  | 1.8  | 287.04  | 532.58   |
| B341252    | VALLARTA MEXICAN GRILL       | 2011 | Out of Business | 01 | 325.5   | 513.75  | 5.91 | 743.27  | 1588.43  |
| B341252    | VALLARTA MEXICAN GRILL       | 2012 | Out of Business | 20 | 325.5   | 513.75  | 4.72 | 676.86  | 1520.83  |
| B341252    | VALLARTA MEXICAN GRILL       | 2013 | Out of Business | 20 | 334.75  | 546.25  | 3.54 | 552.91  | 1437.45  |
| B051107    | VALVOLINE INSTANT OIL CHANGE | 2015 | Out of Business | 04 | 58.1    | 109.25  | 0.03 | 78.68   | 246.06   |
| B421795    | VARGAS STUDIO LLC            | 2012 | Out of Business | 09 | 142.7   | 225.23  | 2.19 | 294.72  | 664.84   |
| B421795    | VARGAS STUDIO LLC            | 2013 | Out of Business | 09 | 129.21  | 239.48  | 1.64 | 246     | 616.33   |
| B410453    | VIDEO GLOBE STUDIOS          | 2011 | Out of Business | 06 | 46.17   | 72.85   | 0.88 | 130.84  | 250.74   |
| B410453    | VIDEO GLOBE STUDIOS          | 2012 | Out of Business | 06 | 78.12   | 123.3   | 1.2  | 195.07  | 397.69   |
| B410453    | VIDEO GLOBE STUDIOS          | 2013 | Out of Business | 06 | 70.74   | 131.1   | 0.9  | 166.68  | 369.42   |
| B021223    | VIRTUAL IMAGE INC            | 2012 | Out of Business | 01 | 170.82  | 269.62  | 2.61 | 278.63  | 721.68   |
| B370535    | VIVA LATINOS RESTAURANT      | 2013 | Out of Business | 04 | 188.87  | 350.04  | 2.4  | 341.89  | 883.2    |
| B028928    | VOLVO SERVICE CENTER         | 2013 | Out of Business | 06 | 132.28  | 245.16  | 1.48 | 238.31  | 617.23   |
| B015501    | W R WILLIAMS                 | 2014 | Out of Business | 10 | 47.16   | 87.4    | 0.4  | 94.36   | 229.32   |
| B015501    | W R WILLIAMS                 | 2015 | Out of Business | 10 | 46.48   | 87.4    | 0.2  | 75.6    | 209.68   |
| M104288    | WAGONER TODD E               | 2013 | Out of Business | 11 | 33.73   | 55.07   | 0.38 | 79.18   | 168.36   |
| B430727    | WANDO OFFICE TECH            | 2013 | Out of Business | 12 | 145.72  | 270.07  | 1.85 | 274.23  | 691.87   |
| B372738    | WASH TIME CAR WASH           | 2013 | Out of Business | 01 | 935     | 1485.8  | 10.2 | 1475.72 | 3906.72  |

|            |                                  |      |                 |    |         |          |      |          |          |
|------------|----------------------------------|------|-----------------|----|---------|----------|------|----------|----------|
| B420754    | WCHH MEDICAL STAFFING INC        | 2012 | Out of Business | 01 | 176.29  | 278.25   | 2.71 | 343.13   | 800.38   |
| B421073    | WEIGHT WATCHERS                  | 2012 | Out of Business | 12 | 125.51  | 198.1    | 1.93 | 251.49   | 577.03   |
| B421774    | WHOLLY POPS LLC                  | 2013 | Out of Business | 09 | 40.68   | 75.38    | 0.51 | 77.74    | 194.31   |
| B382881    | WICKER ROCKER                    | 2008 | Out of Business | 02 | 219.4   | 0        | 5    | 282.22   | 506.62   |
| B382881    | WICKER ROCKER                    | 2009 | Out of Business | 02 | 265     | 0        | 5    | 301.72   | 571.72   |
| B382881    | WICKER ROCKER                    | 2010 | Out of Business | 02 | 265     | 0        | 5    | 275.26   | 545.26   |
| B382881    | WICKER ROCKER                    | 2011 | Out of Business | 02 | 260.4   | 0        | 5    | 250.52   | 515.92   |
| B382881    | WICKER ROCKER                    | 2012 | Out of Business | 02 | 260.4   | 0        | 4    | 217.68   | 482.08   |
| B382881    | WICKER ROCKER                    | 2013 | Out of Business | 02 | 267.8   | 0        | 3    | 186.6    | 457.4    |
| M036304    | WILLIAMS WADE                    | 2015 | Out of Business | 01 | 70.88   | 114.06   | 0.26 | 64.19    | 249.39   |
| B392416    | WOLLASTON SMITH DESIGN GROUP INC | 2009 | Out of Business | 01 | 116.73  | 181.04   | 2.2  | 284.61   | 584.58   |
| B392416    | WOLLASTON SMITH DESIGN GROUP INC | 2010 | Out of Business | 01 | 78.57   | 121.86   | 1.48 | 176.78   | 378.69   |
| B392416    | WOLLASTON SMITH DESIGN GROUP INC | 2011 | Out of Business | 01 | 77.21   | 121.86   | 1.47 | 161.93   | 362.47   |
| B392416    | WOLLASTON SMITH DESIGN GROUP INC | 2012 | Out of Business | 20 | 77.21   | 121.86   | 1.18 | 147.6    | 347.85   |
| B392416    | WOLLASTON SMITH DESIGN GROUP INC | 2013 | Out of Business | 20 | 79.4    | 129.57   | 0.88 | 119.97   | 329.82   |
| B362962    | WOOD FULLERTON LEASING LLC #5585 | 2015 | Out of Business | 01 | 69.79   | 112.31   | 0.26 | 63.76    | 246.12   |
| B430787    | WORLD AUTO CREDIT LLC            | 2014 | Out of Business | 20 | 386.17  | 630.15   | 2.88 | 362.97   | 1382.17  |
| B430787    | WORLD AUTO CREDIT LLC            | 2015 | Out of Business | 20 | 381.23  | 630.15   | 1.44 | 239.31   | 1252.13  |
| B201401466 | WORLD DISCOVERY LLC              | 2015 | Out of Business | 06 | 83.08   | 156.23   | 0.36 | 93.25    | 332.92   |
| B201400972 | WORLD PETRO EXCHANGE LLC         | 2014 | Out of Business | 01 | 334.4   | 531.4    | 2.43 | 428.51   | 1296.74  |
| B201400972 | WORLD PETRO EXCHANGE LLC         | 2015 | Out of Business | 01 | 330.24  | 531.4    | 1.22 | 207.59   | 1070.45  |
| B411203    | WPI ATHLETICS LLC                | 2013 | Out of Business | 01 | 178.2   | 283.18   | 1.94 | 301.48   | 764.8    |
| B401640    | WRIGHT DENTAL ASSOCIATES PC      | 2011 | Out of Business | 01 | 507.5   | 801.01   | 9.74 | 1144.67  | 2462.92  |
| B401640    | WRIGHT DENTAL ASSOCIATES PC      | 2012 | Out of Business | 01 | 518.72  | 818.71   | 7.97 | 1255.47  | 2600.87  |
| B401640    | WRIGHT DENTAL ASSOCIATES PC      | 2013 | Out of Business | 01 | 44.27   | 70.36    | 0.42 | 312.7    | 427.75   |
| B431395    | YES MOBILE 2                     | 2013 | Out of Business | 01 | 42.89   | 68.18    | 0.3  | 75.3     | 186.67   |
| B430901    | YILLA PERSONAL CARE HOME INC     | 2013 | Out of Business | 01 | 90.75   | 144.21   | 0.99 | 165.79   | 401.74   |
| B410455    | YIUNIT                           | 2011 | Out of Business | 06 | 104.16  | 164.4    | 2    | 286.87   | 557.43   |
| B410455    | YIUNIT                           | 2012 | Out of Business | 06 | 104.16  | 164.4    | 1.6  | 251.75   | 521.91   |
| B410455    | YIUNIT                           | 2013 | Out of Business | 06 | 94.32   | 174.8    | 1.2  | 213.91   | 484.23   |
| B401840    | YOGEN FRUZ                       | 2013 | Out of Business | 01 | 459.81  | 730.66   | 5.02 | 738.42   | 1933.91  |
| B420600    | YONG HAIR SALON                  | 2015 | Out of Business | 01 | 92.07   | 148.14   | 0.31 | 75.89    | 316.41   |
| B201404232 | YOUNIQUE COLLECTIVE STYLES       | 2014 | Out of Business | 03 | 343.89  | 561.17   | 2.57 | 655.19   | 1562.82  |
| B201404232 | YOUNIQUE COLLECTIVE STYLES       | 2015 | Out of Business | 03 | 417.98  | 690.9    | 1.58 | 460.27   | 1570.73  |
| B430920    | Z FITNESS STUDIO LLC             | 2013 | Out of Business | 01 | 392.14  | 623.17   | 4.28 | 633.46   | 1653.05  |
| B101523    | ZAMIRA ALTERATION                | 2009 | Out of Business | 01 | 296.78  | 460.32   | 5.6  | 847.26   | 1609.96  |
| B101523    | ZAMIRA ALTERATION                | 2010 | Out of Business | 01 | 296.82  | 460.32   | 5.6  | 756.9    | 1519.64  |
| B101523    | ZAMIRA ALTERATION                | 2011 | Out of Business | 01 | 291.66  | 460.32   | 5.6  | 693.78   | 1451.36  |
| B101523    | ZAMIRA ALTERATION                | 2012 | Out of Business | 01 | 291.66  | 460.32   | 4.48 | 601.26   | 1357.72  |
| B352645    | ZURVAHN LLC                      | 2012 | Out of Business | 01 | 6404.54 | 10108.55 | 6.33 | 11910.27 | 28429.69 |



B352645 ZURVAHN LLC

2013 Out of Business 01

6763.63

10748.02

4.74

10323.93

27840.32

| PARCEL     | DisplayName       | TAXYEAR | REASON                          | DISTRICT | COUNTY | SCHOOL | STATE | OTHER  | TOTALBALANCEDUE |
|------------|-------------------|---------|---------------------------------|----------|--------|--------|-------|--------|-----------------|
| M172324    | ABRAM JOHN M      | 2008    | Property Moved-Unable to Locate | 01       | 16.12  | 30.21  | 0.37  | 53.98  | 100.68          |
| M172324    | ABRAM JOHN M      | 2009    | Property Moved-Unable to Locate | 01       | 19.47  | 30.21  | 0.37  | 57.15  | 107.2           |
| M172324    | ABRAM JOHN M      | 2011    | Property Moved-Unable to Locate | 01       | 16.67  | 26.3   | 0.32  | 44.51  | 87.8            |
| M172324    | ABRAM JOHN M      | 2012    | Property Moved-Unable to Locate | 01       | 16.15  | 25.48  | 0.25  | 38.94  | 80.82           |
| M201520    | AKER CURTIS D     | 2015    | Property Moved-Unable to Locate | 01       | 98.99  | 159.28 | 0.36  | 79.72  | 338.35          |
| M181009    | AMBROSE MERRITT   | 2009    | Property Moved-Unable to Locate | 01       | 33.57  | 49.31  | 0.6   | 97.1   | 180.58          |
| B392038    | AMERICAN DELI     | 2011    | Property Moved-Unable to Locate | 08       | 25.87  | 40.81  | 0.45  | 54     | 121.13          |
| B392038    | AMERICAN DELI     | 2012    | Property Moved-Unable to Locate | 08       | 163.66 | 258.31 | 2.27  | 267.49 | 691.73          |
| B392038    | AMERICAN DELI     | 2013    | Property Moved-Unable to Locate | 08       | 107.98 | 274.66 | 1.7   | 204.07 | 588.41          |
| M201507110 | ANDERSON FRANKLIN | 2015    | Property Moved-Unable to Locate | 01       | 45.22  | 72.76  | 0.17  | 64.32  | 182.47          |
| M101602    | APPLING SCOTT     | 2009    | Property Moved-Unable to Locate | 01       | 28.1   | 43.57  | 0.53  | 0      | 72.2            |
| M101605    | APPLING SCOTT     | 2009    | Property Moved-Unable to Locate | 01       | 28.1   | 43.57  | 0.53  | 0      | 72.2            |
| M101602    | APPLING SCOTT     | 2010    | Property Moved-Unable to Locate | 01       | 25.31  | 39.25  | 0.48  | 62.27  | 127.31          |
| M101605    | APPLING SCOTT     | 2010    | Property Moved-Unable to Locate | 01       | 25.31  | 39.25  | 0.48  | 62.27  | 127.31          |
| M101602    | APPLING SCOTT     | 2011    | Property Moved-Unable to Locate | 01       | 24.08  | 38.02  | 0.46  | 57.64  | 120.2           |
| M101605    | APPLING SCOTT     | 2011    | Property Moved-Unable to Locate | 01       | 24.08  | 38.02  | 0.46  | 57.64  | 120.2           |
| M101602    | APPLING SCOTT     | 2012    | Property Moved-Unable to Locate | 01       | 23.43  | 36.99  | 0.36  | 49.74  | 110.52          |
| M101605    | APPLING SCOTT     | 2012    | Property Moved-Unable to Locate | 01       | 23.43  | 36.99  | 0.36  | 49.74  | 110.52          |
| M101602    | APPLING SCOTT     | 2013    | Property Moved-Unable to Locate | 01       | 22.27  | 35.4   | 0.24  | 41.15  | 99.06           |
| M101605    | APPLING SCOTT     | 2013    | Property Moved-Unable to Locate | 01       | 22.27  | 35.4   | 0.24  | 41.15  | 99.06           |
| M082913    | BABEL CLIFTON D   | 2008    | Property Moved-Unable to Locate | 01       | 8.88   | 16.64  | 0.2   | 24.22  | 49.94           |
| M091532    | BABEL CLIFTON D   | 2008    | Property Moved-Unable to Locate | 01       | 12.94  | 24.25  | 0.3   | 35.3   | 72.79           |
| M081178    | BABEL CLIFTON D   | 2008    | Property Moved-Unable to Locate | 01       | 16.45  | 30.83  | 0.38  | 54.88  | 102.54          |
| M082913    | BABEL CLIFTON D   | 2009    | Property Moved-Unable to Locate | 01       | 9.15   | 14.18  | 0.17  | 34.23  | 57.73           |
| M091532    | BABEL CLIFTON D   | 2009    | Property Moved-Unable to Locate | 01       | 13.5   | 20.97  | 0.26  | 43.44  | 78.17           |
| M081178    | BABEL CLIFTON D   | 2009    | Property Moved-Unable to Locate | 01       | 17.74  | 27.54  | 0.34  | 52.35  | 97.97           |
| M082913    | BABEL CLIFTON D   | 2010    | Property Moved-Unable to Locate | 01       | 8.21   | 12.75  | 0.16  | 14.82  | 35.94           |
| M091532    | BABEL CLIFTON D   | 2010    | Property Moved-Unable to Locate | 01       | 12.19  | 18.91  | 0.23  | 36.98  | 68.31           |
| M081178    | BABEL CLIFTON D   | 2010    | Property Moved-Unable to Locate | 01       | 16.03  | 24.86  | 0.3   | 43.9   | 85.09           |
| M082913    | BABEL CLIFTON D   | 2011    | Property Moved-Unable to Locate | 01       | 7.81   | 12.33  | 0.15  | 28.83  | 49.12           |
| M091532    | BABEL CLIFTON D   | 2011    | Property Moved-Unable to Locate | 01       | 11.58  | 18.29  | 0.22  | 35.51  | 65.6            |
| M081178    | BABEL CLIFTON D   | 2011    | Property Moved-Unable to Locate | 01       | 15.23  | 24.04  | 0.29  | 41.97  | 81.53           |
| M082913    | BABEL CLIFTON D   | 2012    | Property Moved-Unable to Locate | 01       | 7.55   | 11.92  | 0.12  | 26.2   | 45.79           |
| M091532    | BABEL CLIFTON D   | 2012    | Property Moved-Unable to Locate | 01       | 11.33  | 17.88  | 0.17  | 31.8   | 61.18           |
| M081178    | BABEL CLIFTON D   | 2012    | Property Moved-Unable to Locate | 01       | 14.71  | 23.22  | 0.23  | 36.82  | 74.98           |
| M090136    | BALL DONALD       | 2008    | Property Moved-Unable to Locate | 02       | 46.29  | 0      | 1.06  | 54.59  | 101.94          |
| M090136    | BALL DONALD       | 2009    | Property Moved-Unable to Locate | 02       | 53     | 0      | 1     | 60.11  | 114.11          |
| M090136    | BALL DONALD       | 2010    | Property Moved-Unable to Locate | 02       | 47.7   | 0      | 0.9   | 49.1   | 97.7            |
| M090136    | BALL DONALD       | 2011    | Property Moved-Unable to Locate | 02       | 45.44  | 0      | 0.87  | 46.56  | 92.87           |
| M090136    | BALL DONALD       | 2012    | Property Moved-Unable to Locate | 02       | 44.13  | 0      | 0.68  | 40.61  | 85.42           |

|            |                     |      |                                 |    |        |        |      |        |        |
|------------|---------------------|------|---------------------------------|----|--------|--------|------|--------|--------|
| H6062M014  | BARNES LULABELL     | 2015 | Property Moved-Unable to Locate | 01 | 29.14  | 46.33  | 0.21 | 45.7   | 121.38 |
| M045409    | BARRON JOHN W JR    | 2012 | Property Moved-Unable to Locate | 01 | 30.86  | 48.7   | 0.47 | 60.74  | 140.77 |
| M045409    | BARRON JOHN W JR    | 2013 | Property Moved-Unable to Locate | 01 | 29.29  | 46.54  | 0.32 | 49.38  | 125.53 |
| B391604    | BAZAR FASHION       | 2009 | Property Moved-Unable to Locate | 02 | 265    | 0      | 5    | 301.72 | 571.72 |
| B391604    | BAZAR FASHION       | 2010 | Property Moved-Unable to Locate | 02 | 265    | 0      | 5    | 275.26 | 545.26 |
| B391604    | BAZAR FASHION       | 2011 | Property Moved-Unable to Locate | 02 | 260.4  | 0      | 5    | 250.52 | 515.92 |
| B391604    | BAZAR FASHION       | 2012 | Property Moved-Unable to Locate | 02 | 260.4  | 0      | 4    | 217.68 | 482.08 |
| B391604    | BAZAR FASHION       | 2013 | Property Moved-Unable to Locate | 02 | 267.8  | 0      | 3    | 186.6  | 457.4  |
| B391604    | BAZAR FASHION       | 2014 | Property Moved-Unable to Locate | 02 | 267.8  | 0      | 2    | 114.47 | 384.27 |
| M201403772 | BOOKER TRAVIS M     | 2015 | Property Moved-Unable to Locate | 01 | 67.76  | 109.03 | 0.25 | 62.46  | 239.5  |
| M201507808 | BOOKER WILLIAM C    | 2015 | Property Moved-Unable to Locate | 01 | 95.19  | 153.17 | 0.35 | 107.75 | 356.46 |
| M061579    | BOOTHE THOMAS C     | 2008 | Property Moved-Unable to Locate | 01 | 9.76   | 18.29  | 0.22 | 26.61  | 54.88  |
| M061579    | BOOTHE THOMAS C     | 2009 | Property Moved-Unable to Locate | 01 | 17.88  | 27.75  | 0.34 | 52.63  | 98.6   |
| M200983    | BRADFORD TIM P      | 2010 | Property Moved-Unable to Locate | 01 | 78.97  | 122.48 | 1.49 | 177.56 | 380.5  |
| M200983    | BRADFORD TIM P      | 2011 | Property Moved-Unable to Locate | 01 | 75.26  | 118.78 | 1.45 | 158.25 | 353.74 |
| M200983    | BRADFORD TIM P      | 2012 | Property Moved-Unable to Locate | 01 | 73.05  | 115.28 | 1.12 | 133.28 | 322.73 |
| M200983    | BRADFORD TIM P      | 2013 | Property Moved-Unable to Locate | 01 | 73.29  | 116.46 | 0.8  | 111.05 | 301.6  |
| M200983    | BRADFORD TIM P      | 2014 | Property Moved-Unable to Locate | 01 | 66.28  | 105.32 | 0.48 | 82.06  | 254.14 |
| M190534    | BRAYTON DANIEL      | 2010 | Property Moved-Unable to Locate | 01 | 4.77   | 7.4    | 0.09 | 8.6    | 20.86  |
| M201505226 | BREWER WILLIAM A    | 2015 | Property Moved-Unable to Locate | 01 | 49.71  | 79.97  | 0.18 | 68.22  | 198.08 |
| A002142    | BRIDELL LLC         | 2011 | Property Moved-Unable to Locate | 01 | 189.57 | 299.21 | 3.64 | 365.63 | 858.05 |
| A002142    | BRIDELL LLC         | 2012 | Property Moved-Unable to Locate | 01 | 189.57 | 299.21 | 2.91 | 388.33 | 880.02 |
| A002142    | BRIDELL LLC         | 2013 | Property Moved-Unable to Locate | 01 | 200.19 | 318.14 | 2.18 | 340.62 | 861.13 |
| H7202M114  | BROGDON BERNICE D   | 2014 | Property Moved-Unable to Locate | 01 | 59.4   | 94.4   | 0.65 | 94.47  | 248.92 |
| H7202M114  | BROGDON BERNICE D   | 2015 | Property Moved-Unable to Locate | 01 | 59.4   | 94.4   | 0.43 | 74.67  | 228.9  |
| M202440    | BROWN BERNICE A     | 2011 | Property Moved-Unable to Locate | 01 | 19.53  | 30.83  | 0.38 | 49.58  | 100.32 |
| M202440    | BROWN BERNICE A     | 2012 | Property Moved-Unable to Locate | 01 | 18.88  | 29.8   | 0.29 | 42.99  | 91.96  |
| M202440    | BROWN BERNICE A     | 2013 | Property Moved-Unable to Locate | 01 | 18.98  | 30.15  | 0.21 | 37.28  | 86.62  |
| M220304    | BROWN JAMES D       | 2013 | Property Moved-Unable to Locate | 01 | 44.69  | 71.01  | 0.49 | 77.47  | 193.66 |
| M210872    | BUCHANAN DANA M     | 2011 | Property Moved-Unable to Locate | 01 | 91.66  | 144.67 | 1.76 | 187.28 | 425.37 |
| M210872    | BUCHANAN DANA M     | 2012 | Property Moved-Unable to Locate | 01 | 88.93  | 140.36 | 1.37 | 156.85 | 387.51 |
| M210872    | BUCHANAN DANA M     | 2013 | Property Moved-Unable to Locate | 01 | 89.25  | 141.8  | 0.97 | 129.78 | 361.8  |
| M210872    | BUCHANAN DANA M     | 2014 | Property Moved-Unable to Locate | 01 | 83.88  | 133.29 | 0.61 | 97.22  | 315    |
| M230855    | BUNKER JOSEPH J     | 2013 | Property Moved-Unable to Locate | 01 | 243.64 | 387.19 | 2.66 | 311.09 | 944.58 |
| M230855    | BUNKER JOSEPH J     | 2014 | Property Moved-Unable to Locate | 01 | 258.5  | 410.78 | 1.88 | 247.56 | 918.72 |
| M104180    | BURKE DAVIDE L      | 2009 | Property Moved-Unable to Locate | 06 | 57.1   | 88.57  | 1.08 | 169.45 | 316.2  |
| M104180    | BURKE DAVIDE L      | 2010 | Property Moved-Unable to Locate | 06 | 51.41  | 79.73  | 0.97 | 138.99 | 271.1  |
| M104180    | BURKE DAVIDE L      | 2011 | Property Moved-Unable to Locate | 06 | 48.95  | 77.27  | 0.94 | 125.33 | 252.49 |
| M104180    | BURKE DAVIDE L      | 2012 | Property Moved-Unable to Locate | 06 | 47.65  | 75.22  | 0.73 | 108.08 | 231.68 |
| M104180    | BURKE DAVIDE L      | 2013 | Property Moved-Unable to Locate | 06 | 40.91  | 75.82  | 0.52 | 88.83  | 206.08 |
| M046095    | BUTLER MICHAEL C SR | 2012 | Property Moved-Unable to Locate | 01 | 40.23  | 63.5   | 0.62 | 84.64  | 188.99 |

|           |                                      |      |                                 |    |        |        |      |         |         |
|-----------|--------------------------------------|------|---------------------------------|----|--------|--------|------|---------|---------|
| M210705   | C AND L LEGISTICS AND TRANSPOR ATION | 2011 | Property Moved-Unable to Locate | 01 | 44.92  | 70.9   | 0.86 | 104.53  | 221.21  |
| M210705   | C AND L LEGISTICS AND TRANSPOR ATION | 2012 | Property Moved-Unable to Locate | 01 | 43.49  | 68.64  | 0.67 | 89.48   | 202.28  |
| M210705   | C AND L LEGISTICS AND TRANSPOR ATION | 2013 | Property Moved-Unable to Locate | 01 | 43.72  | 69.48  | 0.48 | 76.34   | 190.02  |
| M200942   | CAMPBELL CHRISTOPHER J               | 2015 | Property Moved-Unable to Locate | 01 | 36.39  | 58.55  | 0.13 | 45.12   | 140.19  |
| M173224   | CARCAMO EDGAR E                      | 2012 | Property Moved-Unable to Locate | 01 | 20.05  | 31.65  | 0.31 | 44.73   | 96.74   |
| M201836   | CARLYLE REX                          | 2012 | Property Moved-Unable to Locate | 01 | 41.14  | 64.94  | 0.63 | 85.99   | 192.7   |
| M103077   | CENTER NORMA J                       | 2010 | Property Moved-Unable to Locate | 01 | 110.26 | 170.98 | 2.08 | 134.15  | 417.47  |
| M030289   | CHRISTIANSEN LISA F                  | 2012 | Property Moved-Unable to Locate | 01 | 13.02  | 20.55  | 0.2  | 34.31   | 68.08   |
| M101330   | CIUNOWICZ GEANNINE                   | 2008 | Property Moved-Unable to Locate | 01 | 5.69   | 10.69  | 0.13 | 15.55   | 32.06   |
| M101330   | CIUNOWICZ GEANNINE                   | 2009 | Property Moved-Unable to Locate | 01 | 6.09   | 9.46   | 0.12 | 12.84   | 28.51   |
| M190882   | COLLIER CHRISTOPHER L                | 2009 | Property Moved-Unable to Locate | 01 | 119.25 | 184.95 | 2.25 | 290.23  | 596.68  |
| M190882   | COLLIER CHRISTOPHER L                | 2010 | Property Moved-Unable to Locate | 01 | 107.32 | 166.45 | 2.02 | 232.31  | 508.1   |
| M190882   | COLLIER CHRISTOPHER L                | 2011 | Property Moved-Unable to Locate | 01 | 102.2  | 161.32 | 1.96 | 205.95  | 471.43  |
| M181154   | CORKERN DAVID W                      | 2008 | Property Moved-Unable to Locate | 01 | 34     | 63.71  | 0.78 | 112.65  | 211.14  |
| M182410   | CORNWELL RICHARD C                   | 2008 | Property Moved-Unable to Locate | 01 | 32.47  | 60.83  | 0.74 | 108.26  | 202.3   |
| M182698   | CORNWELL RICHARD C                   | 2008 | Property Moved-Unable to Locate | 01 | 33.69  | 63.09  | 0.77 | 111.75  | 209.3   |
| M182410   | CORNWELL RICHARD C                   | 2009 | Property Moved-Unable to Locate | 01 | 34.98  | 54.25  | 0.66 | 102.81  | 192.7   |
| M182698   | CORNWELL RICHARD C                   | 2009 | Property Moved-Unable to Locate | 01 | 35.65  | 55.28  | 0.67 | 104.28  | 195.88  |
| M182410   | CORNWELL RICHARD C                   | 2010 | Property Moved-Unable to Locate | 01 | 31.54  | 48.91  | 0.6  | 75.95   | 157     |
| M182698   | CORNWELL RICHARD C                   | 2010 | Property Moved-Unable to Locate | 01 | 32.07  | 49.73  | 0.6  | 76.94   | 159.34  |
| M182410   | CORNWELL RICHARD C                   | 2011 | Property Moved-Unable to Locate | 01 | 29.94  | 47.27  | 0.58 | 68.02   | 145.81  |
| M182698   | CORNWELL RICHARD C                   | 2011 | Property Moved-Unable to Locate | 01 | 30.59  | 48.3   | 0.59 | 69.18   | 148.66  |
| M182410   | CORNWELL RICHARD C                   | 2012 | Property Moved-Unable to Locate | 01 | 29.04  | 45.83  | 0.45 | 58.05   | 133.37  |
| M182698   | CORNWELL RICHARD C                   | 2012 | Property Moved-Unable to Locate | 01 | 29.69  | 46.85  | 0.46 | 59.01   | 136.01  |
| M182410   | CORNWELL RICHARD C                   | 2013 | Property Moved-Unable to Locate | 01 | 29.14  | 46.33  | 0.32 | 49.23   | 125.02  |
| M182698   | CORNWELL RICHARD C                   | 2013 | Property Moved-Unable to Locate | 01 | 29.7   | 47.2   | 0.32 | 49.87   | 127.09  |
| M202307   | COWAN ROBERT                         | 2010 | Property Moved-Unable to Locate | 01 | 40.41  | 62.67  | 0.76 | 103.08  | 206.92  |
| M092798   | COX CHRISTOPHER E                    | 2009 | Property Moved-Unable to Locate | 01 | 67.03  | 103.98 | 1.26 | 174.09  | 346.36  |
| B391906   | CT WIRELESS                          | 2015 | Property Moved-Unable to Locate | 01 | 116.1  | 186.82 | 0.26 | 103.76  | 406.94  |
| B371905   | DACULA TIRE                          | 2011 | Property Moved-Unable to Locate | 03 | 369.25 | 582.8  | 7.09 | 923.31  | 1882.45 |
| B371905   | DACULA TIRE                          | 2012 | Property Moved-Unable to Locate | 03 | 369.25 | 582.8  | 5.67 | 1002.56 | 1960.28 |
| B371905   | DACULA TIRE                          | 2013 | Property Moved-Unable to Locate | 03 | 379.74 | 619.67 | 4.25 | 891.12  | 1894.78 |
| B371905   | DACULA TIRE                          | 2014 | Property Moved-Unable to Locate | 03 | 379.74 | 619.67 | 2.84 | 562.78  | 1565.03 |
| B371905   | DACULA TIRE                          | 2015 | Property Moved-Unable to Locate | 03 | 374.89 | 619.67 | 1.42 | 392.51  | 1388.49 |
| H5082M001 | DARNELL JENNIFER                     | 2015 | Property Moved-Unable to Locate | 01 | 12.64  | 20.11  | 0.09 | 36.07   | 68.91   |
| M102163   | DAVIS DUANE                          | 2012 | Property Moved-Unable to Locate | 01 | 58.85  | 92.89  | 0.9  | 112.25  | 264.89  |
| M102163   | DAVIS DUANE                          | 2013 | Property Moved-Unable to Locate | 01 | 59.13  | 93.96  | 0.65 | 94.42   | 248.16  |
| A013007   | DC GLOBAL AVIATION INC               | 2014 | Property Moved-Unable to Locate | 01 | 313.5  | 498.18 | 2.28 | 299.91  | 1113.87 |
| A013007   | DC GLOBAL AVIATION INC               | 2015 | Property Moved-Unable to Locate | 01 | 309.6  | 498.18 | 1.14 | 201.17  | 1010.09 |
| H7306M032 | DESALES JORGE ALONSO                 | 2015 | Property Moved-Unable to Locate | 11 | 65.35  | 106.62 | 0.49 | 102.1   | 274.56  |
| M230071   | DIAZ AGUSTIN L                       | 2013 | Property Moved-Unable to Locate | 01 | 14.02  | 22.29  | 0.15 | 31.47   | 67.93   |

|           |                                    |      |                                 |    |        |        |       |         |         |
|-----------|------------------------------------|------|---------------------------------|----|--------|--------|-------|---------|---------|
| M202030   | DIAZ AGUSTIN L                     | 2013 | Property Moved-Unable to Locate | 01 | 34.38  | 54.63  | 0.38  | 65.37   | 154.76  |
| B402294   | DOMINICAN UNISEX BEAUTY SALON, INC | 2010 | Property Moved-Unable to Locate | 01 | 549.08 | 851.59 | 10.36 | 1332.71 | 2743.74 |
| M092617   | DROP ADAM                          | 2008 | Property Moved-Unable to Locate | 02 | 109.59 | 0      | 2.5   | 126.17  | 238.26  |
| H2001M004 | DUNCAN JAMES E JR                  | 2007 | Property Moved-Unable to Locate | 01 | 7.7    | 13.99  | 0.17  | 30.47   | 52.33   |
| H2001M004 | DUNCAN JAMES E JR                  | 2008 | Property Moved-Unable to Locate | 01 | 39.44  | 73.16  | 0.89  | 158.57  | 272.06  |
| H2001M004 | DUNCAN JAMES E JR                  | 2009 | Property Moved-Unable to Locate | 01 | 39.04  | 73.16  | 0.89  | 143.36  | 256.45  |
| H2001M004 | DUNCAN JAMES E JR                  | 2010 | Property Moved-Unable to Locate | 01 | 47.17  | 73.16  | 0.89  | 145.43  | 266.65  |
| H2001M004 | DUNCAN JAMES E JR                  | 2011 | Property Moved-Unable to Locate | 01 | 47.17  | 73.16  | 0.89  | 129.69  | 250.91  |
| H2001M004 | DUNCAN JAMES E JR                  | 2012 | Property Moved-Unable to Locate | 01 | 46.35  | 73.16  | 0.89  | 113.45  | 233.85  |
| H2001M004 | DUNCAN JAMES E JR                  | 2013 | Property Moved-Unable to Locate | 01 | 46.35  | 73.16  | 0.71  | 97.71   | 217.93  |
| B392048   | DUNWOODY PEST FREE SERVICES        | 2009 | Property Moved-Unable to Locate | 12 | 79.5   | 123.3  | 1.5   | 238.6   | 442.9   |
| B392048   | DUNWOODY PEST FREE SERVICES        | 2010 | Property Moved-Unable to Locate | 12 | 79.5   | 123.3  | 1.5   | 214.36  | 418.66  |
| B392048   | DUNWOODY PEST FREE SERVICES        | 2011 | Property Moved-Unable to Locate | 12 | 78.12  | 123.3  | 1.5   | 197.43  | 400.35  |
| B392048   | DUNWOODY PEST FREE SERVICES        | 2012 | Property Moved-Unable to Locate | 12 | 78.12  | 123.3  | 1.2   | 172.66  | 375.28  |
| B392048   | DUNWOODY PEST FREE SERVICES        | 2013 | Property Moved-Unable to Locate | 12 | 70.74  | 131.1  | 0.9   | 145.98  | 348.72  |
| M009181   | EADS THOMAS L JR                   | 2007 | Property Moved-Unable to Locate | 01 | 9.19   | 17.06  | 0.21  | 28.08   | 54.54   |
| M009181   | EADS THOMAS L JR                   | 2008 | Property Moved-Unable to Locate | 01 | 8.88   | 16.64  | 0.2   | 24.22   | 49.94   |
| M009181   | EADS THOMAS L JR                   | 2009 | Property Moved-Unable to Locate | 01 | 10.61  | 16.44  | 0.2   | 37.31   | 64.56   |
| M009181   | EADS THOMAS L JR                   | 2010 | Property Moved-Unable to Locate | 01 | 9.54   | 14.8   | 0.18  | 32.2    | 56.72   |
| H7306M013 | ECHARTEA MARGARET                  | 2015 | Property Moved-Unable to Locate | 11 | 47.66  | 77.79  | 0.36  | 84.61   | 210.42  |
| B351685   | ELLIS CLEANING SERVICES INC        | 2008 | Property Moved-Unable to Locate | 12 | 58.47  | 109.53 | 1.33  | 216.63  | 385.96  |
| B351685   | ELLIS CLEANING SERVICES INC        | 2009 | Property Moved-Unable to Locate | 12 | 70.62  | 109.53 | 1.33  | 214.72  | 396.2   |
| B351685   | ELLIS CLEANING SERVICES INC        | 2010 | Property Moved-Unable to Locate | 12 | 70.63  | 109.53 | 1.33  | 193.19  | 374.68  |
| B351685   | ELLIS CLEANING SERVICES INC        | 2011 | Property Moved-Unable to Locate | 12 | 69.4   | 109.53 | 1.28  | 178.16  | 358.37  |
| B351685   | ELLIS CLEANING SERVICES INC        | 2012 | Property Moved-Unable to Locate | 12 | 69.4   | 109.53 | 1.03  | 156.17  | 336.13  |
| B351685   | ELLIS CLEANING SERVICES INC        | 2013 | Property Moved-Unable to Locate | 12 | 62.84  | 116.46 | 0.77  | 132.48  | 312.55  |
| B351685   | ELLIS CLEANING SERVICES INC        | 2014 | Property Moved-Unable to Locate | 12 | 62.84  | 116.46 | 0.51  | 85.52   | 265.33  |
| M081144   | EMBRY MICHAEL                      | 2008 | Property Moved-Unable to Locate | 01 | 50.57  | 94.73  | 1.15  | 160.23  | 306.68  |
| M081144   | EMBRY MICHAEL                      | 2009 | Property Moved-Unable to Locate | 01 | 58.84  | 91.24  | 1.11  | 155.86  | 307.05  |
| M081144   | EMBRY MICHAEL                      | 2010 | Property Moved-Unable to Locate | 01 | 53     | 82.2   | 1     | 127.4   | 263.6   |
| M081144   | EMBRY MICHAEL                      | 2011 | Property Moved-Unable to Locate | 01 | 50.52  | 79.73  | 0.97  | 114.44  | 245.66  |
| M081144   | EMBRY MICHAEL                      | 2012 | Property Moved-Unable to Locate | 01 | 48.95  | 77.27  | 0.75  | 97.58   | 224.55  |
| M174035   | EMERSON BRIAN                      | 2008 | Property Moved-Unable to Locate | 01 | 8.88   | 16.64  | 0.2   | 24.22   | 49.94   |
| M064644   | EMERSON BRIAN                      | 2008 | Property Moved-Unable to Locate | 01 | 43.88  | 82.2   | 1     | 141.02  | 268.1   |
| M174035   | EMERSON BRIAN                      | 2009 | Property Moved-Unable to Locate | 01 | 7.82   | 12.13  | 0.15  | 16.46   | 36.56   |
| M064644   | EMERSON BRIAN                      | 2009 | Property Moved-Unable to Locate | 01 | 48.23  | 74.8   | 0.91  | 132.23  | 256.17  |
| M174035   | EMERSON BRIAN                      | 2010 | Property Moved-Unable to Locate | 01 | 7.02   | 10.89  | 0.13  | 12.66   | 30.7    |
| M064644   | EMERSON BRIAN                      | 2010 | Property Moved-Unable to Locate | 01 | 43.46  | 67.4   | 0.82  | 108.98  | 220.66  |
| M174035   | EMERSON BRIAN                      | 2011 | Property Moved-Unable to Locate | 01 | 6.77   | 10.69  | 0.13  | 26.99   | 44.58   |
| M064644   | EMERSON BRIAN                      | 2011 | Property Moved-Unable to Locate | 01 | 41.4   | 65.35  | 0.8   | 98.3    | 205.85  |
| M174035   | EMERSON BRIAN                      | 2012 | Property Moved-Unable to Locate | 01 | 6.51   | 10.28  | 0.1   | 24.66   | 41.55   |

|         |                            |      |                                 |    |        |        |      |        |        |
|---------|----------------------------|------|---------------------------------|----|--------|--------|------|--------|--------|
| M064644 | EMERSON BRIAN              | 2012 | Property Moved-Unable to Locate | 01 | 40.1   | 63.29  | 0.62 | 84.45  | 188.46 |
| M174035 | EMERSON BRIAN              | 2013 | Property Moved-Unable to Locate | 01 | 6.46   | 10.27  | 0.07 | 22.59  | 39.39  |
| M064644 | EMERSON BRIAN              | 2013 | Property Moved-Unable to Locate | 01 | 38.08  | 60.53  | 0.42 | 69.72  | 168.75 |
| B392236 | F & D BEAUTY IV SALON      | 2009 | Property Moved-Unable to Locate | 01 | 79.5   | 123.3  | 1.5  | 238.6  | 442.9  |
| B392236 | F & D BEAUTY IV SALON      | 2010 | Property Moved-Unable to Locate | 01 | 79.5   | 123.3  | 1.5  | 214.36 | 418.66 |
| B392236 | F & D BEAUTY IV SALON      | 2011 | Property Moved-Unable to Locate | 01 | 78.12  | 123.3  | 1.5  | 197.43 | 400.35 |
| B392236 | F & D BEAUTY IV SALON      | 2012 | Property Moved-Unable to Locate | 01 | 78.12  | 123.3  | 1.2  | 172.66 | 375.28 |
| B392236 | F & D BEAUTY IV SALON      | 2013 | Property Moved-Unable to Locate | 01 | 82.5   | 131.1  | 0.9  | 153.01 | 367.51 |
| M201014 | FAHEY JENNIFER E           | 2010 | Property Moved-Unable to Locate | 01 | 109.44 | 169.74 | 2.06 | 236.4  | 517.64 |
| M201014 | FAHEY JENNIFER E           | 2011 | Property Moved-Unable to Locate | 01 | 104.42 | 164.82 | 2.01 | 209.88 | 481.13 |
| M201014 | FAHEY JENNIFER E           | 2012 | Property Moved-Unable to Locate | 01 | 101.3  | 159.88 | 1.56 | 175.18 | 437.92 |
| M201014 | FAHEY JENNIFER E           | 2013 | Property Moved-Unable to Locate | 01 | 100.5  | 159.73 | 1.1  | 143.01 | 404.34 |
| M190948 | FARLEY JEFFREY R           | 2010 | Property Moved-Unable to Locate | 01 | 2.78   | 4.31   | 0.05 | 5      | 12.14  |
| M190948 | FARLEY JEFFREY R           | 2011 | Property Moved-Unable to Locate | 01 | 2.61   | 4.11   | 0.05 | 4.62   | 11.39  |
| M190948 | FARLEY JEFFREY R           | 2012 | Property Moved-Unable to Locate | 01 | 2.61   | 4.11   | 0.04 | 18.87  | 25.63  |
| M202821 | FARLEY JEFFREY R           | 2012 | Property Moved-Unable to Locate | 01 | 36.85  | 58.16  | 0.57 | 79.64  | 175.22 |
| M182401 | FEBUS ALBERTO              | 2008 | Property Moved-Unable to Locate | 01 | 6.28   | 11.76  | 0.14 | 33.05  | 51.23  |
| M182401 | FEBUS ALBERTO              | 2009 | Property Moved-Unable to Locate | 01 | 49.68  | 77.07  | 0.94 | 135.48 | 263.17 |
| M182401 | FEBUS ALBERTO              | 2010 | Property Moved-Unable to Locate | 01 | 44.79  | 69.45  | 0.84 | 111.5  | 226.58 |
| M182401 | FEBUS ALBERTO              | 2011 | Property Moved-Unable to Locate | 01 | 42.71  | 67.4   | 0.82 | 100.61 | 211.54 |
| M182401 | FEBUS ALBERTO              | 2012 | Property Moved-Unable to Locate | 01 | 41.4   | 65.35  | 0.64 | 86.39  | 193.78 |
| M182401 | FEBUS ALBERTO              | 2013 | Property Moved-Unable to Locate | 01 | 41.52  | 65.99  | 0.45 | 73.76  | 181.72 |
| B352065 | G L P PAINTING CONTRACTORS | 2007 | Property Moved-Unable to Locate | 06 | 55.4   | 102.75 | 1.25 | 251.42 | 410.82 |
| B352065 | G L P PAINTING CONTRACTORS | 2008 | Property Moved-Unable to Locate | 06 | 54.85  | 102.75 | 1.25 | 227.81 | 386.66 |
| B352065 | G L P PAINTING CONTRACTORS | 2009 | Property Moved-Unable to Locate | 06 | 66.25  | 102.75 | 1.25 | 225.2  | 395.45 |
| M180059 | GEHM HENRY                 | 2009 | Property Moved-Unable to Locate | 02 | 162.84 | 0      | 3.07 | 167.05 | 332.96 |
| M180059 | GEHM HENRY                 | 2010 | Property Moved-Unable to Locate | 02 | 146.54 | 0      | 2.76 | 137.22 | 286.52 |
| M180059 | GEHM HENRY                 | 2011 | Property Moved-Unable to Locate | 02 | 139.71 | 0      | 2.68 | 122.05 | 264.44 |
| M180059 | GEHM HENRY                 | 2012 | Property Moved-Unable to Locate | 02 | 135.54 | 0      | 2.08 | 103.66 | 241.28 |
| M180059 | GEHM HENRY                 | 2013 | Property Moved-Unable to Locate | 02 | 132.3  | 0      | 1.48 | 85.42  | 219.2  |
| M174125 | GEIB BARKLEY               | 2007 | Property Moved-Unable to Locate | 02 | 10.64  | 0      | 0.24 | 26.56  | 37.44  |
| M174125 | GEIB BARKLEY               | 2008 | Property Moved-Unable to Locate | 02 | 9.32   | 0      | 0.21 | 23.97  | 33.5   |
| M072024 | GEIB BARKLEY               | 2008 | Property Moved-Unable to Locate | 01 | 59.89  | 112.2  | 1.36 | 187    | 360.45 |
| M174125 | GEIB BARKLEY               | 2009 | Property Moved-Unable to Locate | 02 | 9.8    | 0      | 0.18 | 23.13  | 33.11  |
| M072024 | GEIB BARKLEY               | 2009 | Property Moved-Unable to Locate | 02 | 26.37  | 0      | 0.5  | 36.89  | 63.76  |
| M174125 | GEIB BARKLEY               | 2010 | Property Moved-Unable to Locate | 02 | 8.74   | 0      | 0.16 | 21.24  | 30.14  |
| M072024 | GEIB BARKLEY               | 2010 | Property Moved-Unable to Locate | 02 | 23.72  | 0      | 0.45 | 31.96  | 56.13  |
| M174125 | GEIB BARKLEY               | 2011 | Property Moved-Unable to Locate | 02 | 8.33   | 0      | 0.16 | 20.79  | 29.28  |
| M072024 | GEIB BARKLEY               | 2011 | Property Moved-Unable to Locate | 02 | 22.66  | 0      | 0.44 | 30.74  | 53.84  |
| M174125 | GEIB BARKLEY               | 2012 | Property Moved-Unable to Locate | 02 | 8.07   | 0      | 0.12 | 19.68  | 27.87  |
| M072024 | GEIB BARKLEY               | 2012 | Property Moved-Unable to Locate | 02 | 21.87  | 0      | 0.34 | 27.69  | 49.9   |

|           |  |      |                                 |    |         |         |       |         |         |
|-----------|--|------|---------------------------------|----|---------|---------|-------|---------|---------|
| M072024   | GEIB BARKLEY                           | 2013 | Property Moved-Unable to Locate | 02 | 19.83   | 0       | 0.22  | 24.06   | 44.11   |
| M174126   | GEIB BARKLEY M                         | 2007 | Property Moved-Unable to Locate | 02 | 10.64   | 0       | 0.24  | 26.56   | 37.44   |
| M174126   | GEIB BARKLEY M                         | 2008 | Property Moved-Unable to Locate | 02 | 9.32    | 0       | 0.21  | 23.97   | 33.5    |
| M090538   | GEIB BARKLEY M                         | 2008 | Property Moved-Unable to Locate | 01 | 57.71   | 108.1   | 1.32  | 180.71  | 347.84  |
| M174126   | GEIB BARKLEY M                         | 2009 | Property Moved-Unable to Locate | 02 | 9.8     | 0       | 0.18  | 23.13   | 33.11   |
| M090538   | GEIB BARKLEY M                         | 2009 | Property Moved-Unable to Locate | 02 | 55.64   | 0       | 1.05  | 62.36   | 119.05  |
| M102001   | GEIB BARKLEY M                         | 2009 | Property Moved-Unable to Locate | 02 | 55.64   | 0       | 1.05  | 62.36   | 119.05  |
| M174126   | GEIB BARKLEY M                         | 2010 | Property Moved-Unable to Locate | 02 | 8.74    | 0       | 0.16  | 21.24   | 30.14   |
| M090538   | GEIB BARKLEY M                         | 2010 | Property Moved-Unable to Locate | 02 | 50.09   | 0       | 0.94  | 52.08   | 103.11  |
| M102001   | GEIB BARKLEY M                         | 2010 | Property Moved-Unable to Locate | 02 | 50.09   | 0       | 0.94  | 52.08   | 103.11  |
| M174126   | GEIB BARKLEY M                         | 2011 | Property Moved-Unable to Locate | 02 | 8.33    | 0       | 0.16  | 20.79   | 29.28   |
| M090538   | GEIB BARKLEY M                         | 2011 | Property Moved-Unable to Locate | 02 | 47.78   | 0       | 0.92  | 48.19   | 96.89   |
| M102001   | GEIB BARKLEY M                         | 2011 | Property Moved-Unable to Locate | 02 | 47.78   | 0       | 0.92  | 48.19   | 96.89   |
| M174126   | GEIB BARKLEY M                         | 2012 | Property Moved-Unable to Locate | 02 | 8.07    | 0       | 0.12  | 19.68   | 27.87   |
| M090538   | GEIB BARKLEY M                         | 2012 | Property Moved-Unable to Locate | 02 | 46.35   | 0       | 0.71  | 41.9    | 88.96   |
| M102001   | GEIB BARKLEY M                         | 2012 | Property Moved-Unable to Locate | 02 | 46.35   | 0       | 0.71  | 41.9    | 88.96   |
| M090538   | GEIB BARKLEY M                         | 2013 | Property Moved-Unable to Locate | 02 | 42.85   | 0       | 0.48  | 34.56   | 77.89   |
| M102001   | GEIB BARKLEY M                         | 2013 | Property Moved-Unable to Locate | 02 | 42.85   | 0       | 0.48  | 34.56   | 77.89   |
| A002131   | GILSDORF JOHN B                        | 2010 | Property Moved-Unable to Locate | 01 | 193.32  | 299.83  | 3.65  | 468.49  | 965.29  |
| A002131   | GILSDORF JOHN B                        | 2011 | Property Moved-Unable to Locate | 01 | 1177.01 | 1857.72 | 22.6  | 2628    | 5685.33 |
| A002131   | GILSDORF JOHN B                        | 2012 | Property Moved-Unable to Locate | 01 | 1177.01 | 1857.72 | 18.08 | 2254.77 | 5307.58 |
| A002131   | GILSDORF JOHN B                        | 2013 | Property Moved-Unable to Locate | 01 | 1243    | 1975.24 | 13.56 | 1958.61 | 5190.41 |
| M171748   | GONZALEZ BORINQUEN                     | 2012 | Property Moved-Unable to Locate | 01 | 37.76   | 59.6    | 0.58  | 80.98   | 178.92  |
| M171748   | GONZALEZ BORINQUEN                     | 2013 | Property Moved-Unable to Locate | 01 | 38.92   | 61.83   | 0.42  | 70.69   | 171.86  |
| H7306M008 | GONZALEZ VICTOR RAMIREZ                | 2015 | Property Moved-Unable to Locate | 11 | 65.35   | 106.62  | 0.49  | 102.1   | 274.56  |
| M200632   | GRINDSTAFF CARL                        | 2013 | Property Moved-Unable to Locate | 01 | 11      | 17.48   | 0.12  | 27.92   | 56.52   |
| M200633   | GRINDSTAFF CARL                        | 2013 | Property Moved-Unable to Locate | 01 | 11      | 17.48   | 0.12  | 27.92   | 56.52   |
| H7306M026 | GUDIEL JIMENEZ MARIA JOSE              | 2015 | Property Moved-Unable to Locate | 11 | 19.29   | 31.46   | 0.14  | 46.51   | 97.4    |
| B370822   | GUIAR ALLEY                            | 2009 | Property Moved-Unable to Locate | 01 | 79.5    | 123.3   | 1.5   | 238.6   | 442.9   |
| B370822   | GUIAR ALLEY                            | 2010 | Property Moved-Unable to Locate | 01 | 79.5    | 123.3   | 1.5   | 214.36  | 418.66  |
| B370822   | GUIAR ALLEY                            | 2011 | Property Moved-Unable to Locate | 01 | 78.12   | 123.3   | 1.5   | 197.43  | 400.35  |
| B370822   | GUIAR ALLEY                            | 2012 | Property Moved-Unable to Locate | 20 | 78.12   | 123.3   | 1.2   | 181.48  | 384.1   |
| B370822   | GUIAR ALLEY                            | 2013 | Property Moved-Unable to Locate | 20 | 80.34   | 131.1   | 0.9   | 120.89  | 333.23  |
| M200509   | HACKLER STEPHEN D                      | 2010 | Property Moved-Unable to Locate | 01 | 18.16   | 28.15   | 0.34  | 47.73   | 94.38   |
| M200509   | HACKLER STEPHEN D                      | 2011 | Property Moved-Unable to Locate | 01 | 17.32   | 27.33   | 0.33  | 45.66   | 90.64   |
| M200509   | HACKLER STEPHEN D                      | 2012 | Property Moved-Unable to Locate | 01 | 16.8    | 26.51   | 0.26  | 39.91   | 83.48   |
| B380758   | HAMILTON MILL WOMENS HEALTH SPECIALIST | 2013 | Property Moved-Unable to Locate | 01 | 1195.14 | 1899.21 | 12.85 | 1434.64 | 4541.84 |
| M231288   | HAMLIN FRANKLIN D                      | 2014 | Property Moved-Unable to Locate | 01 | 166.92  | 265.26  | 1.21  | 168.71  | 602.1   |
| M231288   | HAMLIN FRANKLIN D                      | 2015 | Property Moved-Unable to Locate | 01 | 142.84  | 229.87  | 0.53  | 103.97  | 477.21  |
| B391362   | HANDY ANDY HOME SALES LLC              | 2009 | Property Moved-Unable to Locate | 01 | 79.5    | 123.3   | 1.5   | 238.6   | 442.9   |
| B391362   | HANDY ANDY HOME SALES LLC              | 2010 | Property Moved-Unable to Locate | 01 | 79.5    | 123.3   | 1.5   | 214.36  | 418.66  |

|            |                             |      |                                 |    |        |        |      |        |         |
|------------|-----------------------------|------|---------------------------------|----|--------|--------|------|--------|---------|
| B391362    | HANDY ANDY HOME SALES LLC   | 2011 | Property Moved-Unable to Locate | 01 | 78.12  | 123.3  | 1.5  | 197.43 | 400.35  |
| B391362    | HANDY ANDY HOME SALES LLC   | 2012 | Property Moved-Unable to Locate | 01 | 78.12  | 123.3  | 1.2  | 172.66 | 375.28  |
| B391362    | HANDY ANDY HOME SALES LLC   | 2013 | Property Moved-Unable to Locate | 01 | 82.5   | 131.1  | 0.9  | 153.01 | 367.51  |
| H6061M081  | HERNANDEZ ANGELES REYNA J   | 2015 | Property Moved-Unable to Locate | 01 | 35.19  | 55.94  | 0.26 | 59.5   | 150.89  |
| H7306M020  | HERNANDEZ AURA JOJANA       | 2015 | Property Moved-Unable to Locate | 11 | 39.09  | 63.81  | 0.29 | 76.13  | 179.32  |
| M202267    | HERNANDEZ JOHN O            | 2013 | Property Moved-Unable to Locate | 01 | 19.39  | 30.81  | 0.21 | 37.76  | 88.17   |
| B391657    | HEWITT & ROGERS ATTYS @ LAW | 2013 | Property Moved-Unable to Locate | 20 | 133.9  | 218.5  | 1.5  | 236.19 | 590.09  |
| M072199    | HOPKINS JR TOMMY E JR       | 2008 | Property Moved-Unable to Locate | 02 | 43.44  | 0      | 0.99 | 51.83  | 96.26   |
| M072199    | HOPKINS JR TOMMY E JR       | 2009 | Property Moved-Unable to Locate | 02 | 48.76  | 0      | 0.92 | 56.49  | 106.17  |
| M072199    | HOPKINS JR TOMMY E JR       | 2010 | Property Moved-Unable to Locate | 02 | 43.85  | 0      | 0.83 | 46.34  | 91.02   |
| M072199    | HOPKINS JR TOMMY E JR       | 2011 | Property Moved-Unable to Locate | 02 | 41.79  | 0      | 0.8  | 44.03  | 86.62   |
| M072199    | HOPKINS JR TOMMY E JR       | 2012 | Property Moved-Unable to Locate | 02 | 40.62  | 0      | 0.62 | 38.57  | 79.81   |
| M230304    | HUTCHINS HAROLD             | 2013 | Property Moved-Unable to Locate | 01 | 48.54  | 77.13  | 0.53 | 81.99  | 208.19  |
| M201507796 | HUTCHINS HAROLD             | 2015 | Property Moved-Unable to Locate | 01 | 56.9   | 91.55  | 0.21 | 74.46  | 223.12  |
| M200708    | HYMAN MARK R                | 2013 | Property Moved-Unable to Locate | 01 | 69.57  | 110.56 | 0.76 | 106.69 | 287.58  |
| M200708    | HYMAN MARK R                | 2014 | Property Moved-Unable to Locate | 01 | 79.75  | 126.73 | 0.58 | 93.67  | 300.73  |
| B390679    | I DEAL TEAM K MIN APPRAISAL | 2011 | Property Moved-Unable to Locate | 04 | 83.85  | 132.34 | 1.58 | 173.44 | 391.21  |
| B390679    | I DEAL TEAM K MIN APPRAISAL | 2012 | Property Moved-Unable to Locate | 04 | 68.36  | 107.89 | 1.02 | 126.33 | 303.6   |
| B390679    | I DEAL TEAM K MIN APPRAISAL | 2013 | Property Moved-Unable to Locate | 04 | 61.9   | 114.71 | 0.76 | 105.9  | 283.27  |
| M048691    | IANNUZZI TRACY L            | 2007 | Property Moved-Unable to Locate | 01 | 44.87  | 83.22  | 1.01 | 158.5  | 287.6   |
| M048691    | IANNUZZI TRACY L            | 2008 | Property Moved-Unable to Locate | 01 | 42.11  | 78.91  | 0.96 | 135.95 | 257.93  |
| M048691    | IANNUZZI TRACY L            | 2009 | Property Moved-Unable to Locate | 01 | 48.23  | 74.8   | 0.91 | 132.23 | 256.17  |
| M048691    | IANNUZZI TRACY L            | 2010 | Property Moved-Unable to Locate | 01 | 43.46  | 67.4   | 0.82 | 108.98 | 220.66  |
| M048691    | IANNUZZI TRACY L            | 2011 | Property Moved-Unable to Locate | 01 | 41.4   | 65.35  | 0.8  | 98.3   | 205.85  |
| M048691    | IANNUZZI TRACY L            | 2012 | Property Moved-Unable to Locate | 01 | 40.1   | 63.29  | 0.62 | 84.45  | 188.46  |
| B390480    | J VALME ENTERPRISES INC     | 2009 | Property Moved-Unable to Locate | 01 | 53     | 82.2   | 1    | 167.38 | 303.58  |
| B390480    | J VALME ENTERPRISES INC     | 2010 | Property Moved-Unable to Locate | 01 | 53     | 82.2   | 1    | 151.26 | 287.46  |
| B390480    | J VALME ENTERPRISES INC     | 2011 | Property Moved-Unable to Locate | 01 | 52.08  | 82.2   | 1    | 139.96 | 275.24  |
| B390480    | J VALME ENTERPRISES INC     | 2012 | Property Moved-Unable to Locate | 01 | 52.08  | 82.2   | 0.8  | 123.45 | 258.53  |
| B390480    | J VALME ENTERPRISES INC     | 2013 | Property Moved-Unable to Locate | 01 | 55     | 87.4   | 0.6  | 110.34 | 253.34  |
| M201510039 | JETT SANDRA C               | 2015 | Property Moved-Unable to Locate | 01 | 134.44 | 216.32 | 0.5  | 99.33  | 450.59  |
| A013048    | JOHNSON ELLIS B             | 2013 | Property Moved-Unable to Locate | 01 | 396    | 629.28 | 4.32 | 644.43 | 1674.03 |
| A013048    | JOHNSON ELLIS B             | 2014 | Property Moved-Unable to Locate | 01 | 396    | 629.28 | 2.88 | 370.94 | 1399.1  |
| M101053    | JOHNSTON TRACY A            | 2009 | Property Moved-Unable to Locate | 01 | 98.31  | 152.49 | 1.86 | 243.66 | 496.32  |
| M101053    | JOHNSTON TRACY A            | 2010 | Property Moved-Unable to Locate | 01 | 88.37  | 137.07 | 1.67 | 195.7  | 422.81  |
| M101053    | JOHNSTON TRACY A            | 2011 | Property Moved-Unable to Locate | 01 | 84.37  | 133.16 | 1.62 | 174.37 | 393.52  |
| M101053    | JOHNSTON TRACY A            | 2012 | Property Moved-Unable to Locate | 01 | 81.77  | 129.05 | 1.26 | 146.23 | 358.31  |
| M101053    | JOHNSTON TRACY A            | 2013 | Property Moved-Unable to Locate | 01 | 77.69  | 123.45 | 0.85 | 116.22 | 318.21  |
| M101053    | JOHNSTON TRACY A            | 2014 | Property Moved-Unable to Locate | 01 | 73.83  | 117.34 | 0.54 | 88.57  | 280.28  |
| M181255    | JOSEPH ALEX                 | 2011 | Property Moved-Unable to Locate | 01 | 53.64  | 84.67  | 1.03 | 119.97 | 259.31  |
| M181255    | JOSEPH ALEX                 | 2012 | Property Moved-Unable to Locate | 01 | 51.95  | 82     | 0.8  | 102.02 | 236.77  |



|           |                         |      |                                 |    |        |        |      |        |         |
|-----------|-------------------------|------|---------------------------------|----|--------|--------|------|--------|---------|
| M181457   | KEMP JILL P             | 2013 | Property Moved-Unable to Locate | 01 | 18.73  | 29.75  | 0.2  | 23.88  | 72.56   |
| M230695   | KHIEV VINCE V           | 2013 | Property Moved-Unable to Locate | 01 | 55     | 87.4   | 0.6  | 89.58  | 232.58  |
| H7027M008 | LANCE KENNETH & GELAINE | 2015 | Property Moved-Unable to Locate | 01 | 25.86  | 41.07  | 0.19 | 43.63  | 110.75  |
| M192039   | LAREDO JAIME            | 2009 | Property Moved-Unable to Locate | 01 | 116.19 | 159.41 | 1.94 | 264.04 | 541.58  |
| M192039   | LAREDO JAIME            | 2010 | Property Moved-Unable to Locate | 01 | 162.71 | 252.35 | 3.07 | 339.28 | 757.41  |
| M192039   | LAREDO JAIME            | 2011 | Property Moved-Unable to Locate | 01 | 155.07 | 244.75 | 2.98 | 299.55 | 702.35  |
| M192039   | LAREDO JAIME            | 2012 | Property Moved-Unable to Locate | 01 | 150.38 | 237.36 | 2.31 | 247.95 | 638     |
| M192039   | LAREDO JAIME            | 2013 | Property Moved-Unable to Locate | 01 | 150.83 | 239.7  | 1.65 | 202.11 | 594.29  |
| M192039   | LAREDO JAIME            | 2014 | Property Moved-Unable to Locate | 01 | 158.94 | 252.59 | 1.16 | 161.85 | 574.54  |
| M181541   | LE TRUNG Q              | 2009 | Property Moved-Unable to Locate | 01 | 47.04  | 72.96  | 0.89 | 129.63 | 250.52  |
| M181541   | LE TRUNG Q              | 2010 | Property Moved-Unable to Locate | 01 | 42.41  | 65.76  | 0.8  | 106.89 | 215.86  |
| M181541   | LE TRUNG Q              | 2011 | Property Moved-Unable to Locate | 01 | 40.36  | 63.71  | 0.78 | 96.47  | 201.32  |
| M181541   | LE TRUNG Q              | 2012 | Property Moved-Unable to Locate | 01 | 39.19  | 61.85  | 0.6  | 83.09  | 184.73  |
| M170074   | LEBEDA MARK             | 2008 | Property Moved-Unable to Locate | 02 | 81.19  | 0      | 1.85 | 92.36  | 175.4   |
| M170074   | LEBEDA MARK             | 2009 | Property Moved-Unable to Locate | 02 | 86.66  | 0      | 1.64 | 88.76  | 177.06  |
| M170074   | LEBEDA MARK             | 2010 | Property Moved-Unable to Locate | 02 | 78.03  | 0      | 1.47 | 72.77  | 152.27  |
| M170074   | LEBEDA MARK             | 2011 | Property Moved-Unable to Locate | 02 | 74.34  | 0      | 1.43 | 66.65  | 142.42  |
| M170074   | LEBEDA MARK             | 2012 | Property Moved-Unable to Locate | 02 | 72.13  | 0      | 1.11 | 56.86  | 130.1   |
| M170074   | LEBEDA MARK             | 2013 | Property Moved-Unable to Locate | 02 | 70.43  | 0      | 0.79 | 47.16  | 118.38  |
| M170074   | LEBEDA MARK             | 2014 | Property Moved-Unable to Locate | 02 | 83.95  | 0      | 0.63 | 43.05  | 127.63  |
| M220977   | LOZADA JUAN F           | 2013 | Property Moved-Unable to Locate | 01 | 20.36  | 32.33  | 0.22 | 38.89  | 91.8    |
| M231323   | LOZADA JUAN F           | 2013 | Property Moved-Unable to Locate | 01 | 41.16  | 65.41  | 0.45 | 65.72  | 172.74  |
| M231323   | LOZADA JUAN F           | 2014 | Property Moved-Unable to Locate | 01 | 69.3   | 110.12 | 0.5  | 84.66  | 264.58  |
| M081008   | LUKE TONY T             | 2009 | Property Moved-Unable to Locate | 01 | 8.36   | 11.07  | 0.13 | 23.57  | 43.13   |
| M081008   | LUKE TONY T             | 2010 | Property Moved-Unable to Locate | 01 | 47.7   | 73.98  | 0.9  | 117.12 | 239.7   |
| M100008   | MARCELO RICARDO V       | 2008 | Property Moved-Unable to Locate | 01 | 36.09  | 67.61  | 0.82 | 118.66 | 223.18  |
| M100008   | MARCELO RICARDO V       | 2009 | Property Moved-Unable to Locate | 01 | 42.39  | 65.76  | 0.8  | 119.29 | 228.24  |
| B402320   | MATHNUSIUM OF SUWANEE   | 2011 | Property Moved-Unable to Locate | 12 | 100.51 | 158.65 | 1.93 | 246.87 | 507.96  |
| B402320   | MATHNUSIUM OF SUWANEE   | 2012 | Property Moved-Unable to Locate | 12 | 100.51 | 158.65 | 1.54 | 214.99 | 475.69  |
| B402320   | MATHNUSIUM OF SUWANEE   | 2013 | Property Moved-Unable to Locate | 12 | 91.01  | 168.69 | 1.16 | 180.68 | 441.54  |
| M201029   | MAXEY DONALD M          | 2010 | Property Moved-Unable to Locate | 01 | 81.09  | 125.77 | 1.53 | 181.67 | 390.06  |
| M201029   | MAXEY DONALD M          | 2011 | Property Moved-Unable to Locate | 01 | 77.34  | 122.07 | 1.49 | 161.93 | 362.83  |
| M201029   | MAXEY DONALD M          | 2012 | Property Moved-Unable to Locate | 01 | 74.99  | 118.37 | 1.15 | 136.18 | 330.69  |
| M201029   | MAXEY DONALD M          | 2013 | Property Moved-Unable to Locate | 01 | 75.36  | 119.73 | 0.82 | 113.47 | 309.38  |
| M173448   | MC2 CORPORATION         | 2008 | Property Moved-Unable to Locate | 01 | 28.63  | 53.63  | 0.65 | 92.22  | 175.13  |
| M192257   | MCCARRON LEONARD D      | 2011 | Property Moved-Unable to Locate | 01 | 55.73  | 87.95  | 1.07 | 123.67 | 268.42  |
| M201282   | MCCARRON LEONARD D      | 2011 | Property Moved-Unable to Locate | 01 | 154.16 | 243.31 | 2.96 | 297.93 | 698.36  |
| M192257   | MCCARRON LEONARD D      | 2012 | Property Moved-Unable to Locate | 01 | 54.04  | 85.29  | 0.83 | 105.12 | 245.28  |
| M201282   | MCCARRON LEONARD D      | 2012 | Property Moved-Unable to Locate | 01 | 149.47 | 235.91 | 2.3  | 246.6  | 634.28  |
| M101278   | MCCURRY CHARLES E       | 2012 | Property Moved-Unable to Locate | 01 | 3.65   | 5.75   | 0.06 | 20.41  | 29.87   |
| M210057   | MCDONALD JEREMY S       | 2013 | Property Moved-Unable to Locate | 01 | 303.61 | 482.44 | 3.31 | 381.48 | 1170.84 |

|            |                                 |      |                                 |    |        |         |      |        |         |
|------------|---------------------------------|------|---------------------------------|----|--------|---------|------|--------|---------|
| B391251    | METRO SUPPLY ENTERPRISES INC    | 2009 | Property Moved-Unable to Locate | 01 | 265    | 411     | 5    | 736.88 | 1417.88 |
| B391251    | METRO SUPPLY ENTERPRISES INC    | 2010 | Property Moved-Unable to Locate | 01 | 265    | 411     | 5    | 656.14 | 1337.14 |
| B391251    | METRO SUPPLY ENTERPRISES INC    | 2011 | Property Moved-Unable to Locate | 01 | 260.4  | 411     | 5    | 599.77 | 1276.17 |
| B391251    | METRO SUPPLY ENTERPRISES INC    | 2012 | Property Moved-Unable to Locate | 01 | 260.4  | 411     | 4    | 517.2  | 1192.6  |
| B391251    | METRO SUPPLY ENTERPRISES INC    | 2013 | Property Moved-Unable to Locate | 01 | 275    | 437     | 3    | 451.68 | 1166.68 |
| M181918    | MONTERO RICHARD                 | 2009 | Property Moved-Unable to Locate | 01 | 8.03   | 0       | 0    | 0      | 8.03    |
| M181918    | MONTERO RICHARD                 | 2011 | Property Moved-Unable to Locate | 01 | 40.1   | 63.29   | 0.77 | 35.42  | 139.58  |
| M181918    | MONTERO RICHARD                 | 2012 | Property Moved-Unable to Locate | 01 | 38.8   | 61.24   | 0.6  | 82.52  | 183.16  |
| M064136    | MONTERROSA SANTOS H JR          | 2008 | Property Moved-Unable to Locate | 01 | 20.41  | 38.22   | 0.46 | 65.63  | 124.72  |
| M064136    | MONTERROSA SANTOS H JR          | 2009 | Property Moved-Unable to Locate | 01 | 22.4   | 34.73   | 0.42 | 63.46  | 121.01  |
| M064136    | MONTERROSA SANTOS H JR          | 2010 | Property Moved-Unable to Locate | 01 | 20.14  | 31.24   | 0.38 | 52.62  | 104.38  |
| M064136    | MONTERROSA SANTOS H JR          | 2011 | Property Moved-Unable to Locate | 01 | 19.14  | 30.21   | 0.37 | 48.89  | 98.61   |
| M064136    | MONTERROSA SANTOS H JR          | 2012 | Property Moved-Unable to Locate | 01 | 18.62  | 29.39   | 0.29 | 42.61  | 90.91   |
| M200479    | MOORE NICHOLAS M                | 2013 | Property Moved-Unable to Locate | 01 | 28.32  | 45.01   | 0.31 | 48.25  | 121.89  |
| M181712    | MORROW TIMOTHY B                | 2012 | Property Moved-Unable to Locate | 01 | 11.58  | 18.29   | 0.18 | 32.18  | 62.23   |
| M201578    | MORROW TIMOTHY B                | 2012 | Property Moved-Unable to Locate | 01 | 12.37  | 19.53   | 0.19 | 33.34  | 65.43   |
| M181712    | MORROW TIMOTHY B                | 2013 | Property Moved-Unable to Locate | 01 | 11.55  | 18.35   | 0.13 | 28.56  | 58.59   |
| M201578    | MORROW TIMOTHY B                | 2013 | Property Moved-Unable to Locate | 01 | 12.38  | 19.67   | 0.14 | 29.54  | 61.73   |
| H3003M018  | MOSLEY EDWARD                   | 2015 | Property Moved-Unable to Locate | 01 | 84.7   | 134.6   | 0.62 | 90.55  | 310.47  |
| H3003M021  | MOSLEY RODNEY                   | 2015 | Property Moved-Unable to Locate | 01 | 90.19  | 143.34  | 0.66 | 94     | 328.19  |
| M064712    | MUNDY ROBERT S                  | 2009 | Property Moved-Unable to Locate | 01 | 124.81 | 193.59  | 2.36 | 302.61 | 623.37  |
| M064712    | MUNDY ROBERT S                  | 2010 | Property Moved-Unable to Locate | 01 | 112.36 | 174.26  | 2.12 | 242.04 | 530.78  |
| M064712    | MUNDY ROBERT S                  | 2011 | Property Moved-Unable to Locate | 01 | 107.16 | 169.13  | 2.06 | 214.73 | 493.08  |
| M064712    | MUNDY ROBERT S                  | 2012 | Property Moved-Unable to Locate | 01 | 103.9  | 163.99  | 1.6  | 179.04 | 448.53  |
| B382820    | NEXCEN FRANCHISE MANAGEMENT INC | 2015 | Property Moved-Unable to Locate | 01 | 42.01  | 67.6    | 0.15 | 15.12  | 124.88  |
| H7028M012  | NO TENANT                       | 2015 | Property Moved-Unable to Locate | 01 | 44     | 69.92   | 0.32 | 65.01  | 179.25  |
| B201511145 | NYAH MED SPA                    | 2015 | Property Moved-Unable to Locate | 12 | 596.86 | 1122.44 | 2.56 | 389.35 | 2111.21 |
| B383403    | ON DUTY PATROL SERVICES         | 2009 | Property Moved-Unable to Locate | 10 | 53     | 82.2    | 1    | 201.56 | 337.76  |
| B383403    | ON DUTY PATROL SERVICES         | 2010 | Property Moved-Unable to Locate | 10 | 53     | 82.2    | 1    | 196.7  | 332.9   |
| B383403    | ON DUTY PATROL SERVICES         | 2011 | Property Moved-Unable to Locate | 10 | 52.08  | 82.2    | 1    | 182.13 | 317.41  |
| M200070    | PAGE MARSHALL S                 | 2010 | Property Moved-Unable to Locate | 01 | 175.03 | 271.46  | 3.3  | 363.07 | 812.86  |
| M190566    | PAGE MARSHALL S                 | 2011 | Property Moved-Unable to Locate | 01 | 15.75  | 24.86   | 0.3  | 42.88  | 83.79   |
| M200070    | PAGE MARSHALL S                 | 2011 | Property Moved-Unable to Locate | 01 | 166.78 | 263.24  | 3.2  | 320.28 | 753.5   |
| M200070    | PAGE MARSHALL S                 | 2012 | Property Moved-Unable to Locate | 01 | 161.71 | 255.24  | 2.48 | 264.74 | 684.17  |
| M190566    | PAGE MARSHALL S                 | 2013 | Property Moved-Unable to Locate | 01 | 16.08  | 25.57   | 0.18 | 33.89  | 75.72   |
| M200070    | PAGE MARSHALL S                 | 2013 | Property Moved-Unable to Locate | 01 | 162.25 | 257.83  | 1.77 | 215.51 | 637.36  |
| M050906    | PEANNKUCHE MERI ELIZABETH       | 2009 | Property Moved-Unable to Locate | 01 | 106.53 | 165.22  | 2.01 | 261.92 | 535.68  |
| M050906    | PEANNKUCHE MERI ELIZABETH       | 2010 | Property Moved-Unable to Locate | 01 | 95.8   | 148.58  | 1.81 | 210.05 | 456.24  |
| M050906    | PEANNKUCHE MERI ELIZABETH       | 2011 | Property Moved-Unable to Locate | 01 | 91.4   | 144.27  | 1.76 | 186.83 | 424.26  |
| M050906    | PEANNKUCHE MERI ELIZABETH       | 2012 | Property Moved-Unable to Locate | 01 | 88.66  | 139.94  | 1.36 | 156.45 | 386.41  |
| M050906    | PEANNKUCHE MERI ELIZABETH       | 2013 | Property Moved-Unable to Locate | 01 | 84.14  | 133.73  | 0.92 | 123.81 | 342.6   |

|            |                         |      |                                 |    |         |        |      |         |         |
|------------|-------------------------|------|---------------------------------|----|---------|--------|------|---------|---------|
| M230978    | PINA PEDRO A            | 2013 | Property Moved-Unable to Locate | 01 | 59.95   | 95.27  | 0.65 | 95.39   | 251.26  |
| M230978    | PINA PEDRO A            | 2014 | Property Moved-Unable to Locate | 01 | 82.37   | 130.88 | 0.6  | 95.92   | 309.77  |
| B372498    | POINT CONSTRUCTION LLC  | 2009 | Property Moved-Unable to Locate | 01 | 79.5    | 123.3  | 1.5  | 238.6   | 442.9   |
| B372498    | POINT CONSTRUCTION LLC  | 2010 | Property Moved-Unable to Locate | 01 | 79.5    | 123.3  | 1.5  | 214.36  | 418.66  |
| B372498    | POINT CONSTRUCTION LLC  | 2011 | Property Moved-Unable to Locate | 01 | 78.12   | 123.3  | 1.5  | 197.43  | 400.35  |
| B372498    | POINT CONSTRUCTION LLC  | 2012 | Property Moved-Unable to Locate | 01 | 78.12   | 123.3  | 1.2  | 172.66  | 375.28  |
| M201508081 | POPE CANDY J            | 2015 | Property Moved-Unable to Locate | 01 | 530.68  | 853.89 | 1.95 | 486.38  | 1872.9  |
| M104048    | PRATER RANDY G          | 2008 | Property Moved-Unable to Locate | 01 | 36.63   | 68.64  | 0.84 | 120.23  | 226.34  |
| M104048    | PRATER RANDY G          | 2009 | Property Moved-Unable to Locate | 01 | 42.39   | 65.76  | 0.8  | 119.29  | 228.24  |
| M103047    | PUCKETT SHAWN D         | 2008 | Property Moved-Unable to Locate | 01 | 140.42  | 263.04 | 3.2  | 418.26  | 824.92  |
| M103047    | PUCKETT SHAWN D         | 2009 | Property Moved-Unable to Locate | 01 | 152.12  | 235.91 | 2.87 | 363.31  | 754.21  |
| M103047    | PUCKETT SHAWN D         | 2010 | Property Moved-Unable to Locate | 01 | 136.88  | 212.28 | 2.58 | 289.36  | 641.1   |
| M103047    | PUCKETT SHAWN D         | 2011 | Property Moved-Unable to Locate | 01 | 130.46  | 205.92 | 2.51 | 255.99  | 594.88  |
| M103047    | PUCKETT SHAWN D         | 2012 | Property Moved-Unable to Locate | 01 | 126.55  | 199.75 | 1.94 | 212.62  | 540.86  |
| M103047    | PUCKETT SHAWN D         | 2013 | Property Moved-Unable to Locate | 01 | 120.31  | 191.19 | 1.31 | 166.26  | 479.07  |
| M051348    | REEVES RUSSELL L        | 2009 | Property Moved-Unable to Locate | 01 | 4.57    | 6.04   | 0.07 | 20.65   | 31.33   |
| M051348    | REEVES RUSSELL L        | 2010 | Property Moved-Unable to Locate | 01 | 8.74    | 13.56  | 0.16 | 15.76   | 38.22   |
| M051348    | REEVES RUSSELL L        | 2011 | Property Moved-Unable to Locate | 01 | 8.33    | 13.15  | 0.16 | 29.75   | 51.39   |
| M051348    | REEVES RUSSELL L        | 2012 | Property Moved-Unable to Locate | 01 | 8.07    | 12.75  | 0.12 | 26.97   | 47.91   |
| M192221    | REYNOLDS MICHELLE D     | 2015 | Property Moved-Unable to Locate | 01 | 284.48  | 457.76 | 1.05 | 182.28  | 925.57  |
| M171648    | RHODES DONNA L          | 2009 | Property Moved-Unable to Locate | 01 | 111.84  | 173.44 | 2.11 | 273.72  | 561.11  |
| M200008    | RICE KEITH L            | 2011 | Property Moved-Unable to Locate | 01 | 9.64    | 15.21  | 0.19 | 32.06   | 57.1    |
| M200008    | RICE KEITH L            | 2012 | Property Moved-Unable to Locate | 01 | 9.24    | 14.59  | 0.14 | 28.7    | 52.67   |
| A012031    | RIDDELL ENTERPRISES INC | 2012 | Property Moved-Unable to Locate | 01 | 1458.24 | 2301.6 | 22.4 | 2786.34 | 6568.58 |
| A012031    | RIDDELL ENTERPRISES INC | 2013 | Property Moved-Unable to Locate | 01 | 1540    | 2447.2 | 16.8 | 2419.43 | 6423.43 |
| A012031    | RIDDELL ENTERPRISES INC | 2014 | Property Moved-Unable to Locate | 01 | 1540    | 2447.2 | 11.2 | 1355.87 | 5354.27 |
| M100248    | RIETIG REINER           | 2009 | Property Moved-Unable to Locate | 02 | 47.16   | 0      | 0.89 | 55.14   | 103.19  |
| M100248    | RIETIG REINER           | 2010 | Property Moved-Unable to Locate | 02 | 42.53   | 0      | 0.8  | 45.4    | 88.73   |
| M100248    | RIETIG REINER           | 2011 | Property Moved-Unable to Locate | 02 | 40.5    | 0      | 0.78 | 43.14   | 84.42   |
| M100248    | RIETIG REINER           | 2012 | Property Moved-Unable to Locate | 02 | 39.32   | 0      | 0.6  | 37.82   | 77.74   |
| B432515    | RINDIMA OIL SERVICES    | 2013 | Property Moved-Unable to Locate | 01 | 331.24  | 526.36 | 0    | 377.99  | 1235.59 |
| B432515    | RINDIMA OIL SERVICES    | 2014 | Property Moved-Unable to Locate | 01 | 331.24  | 526.36 | 0    | 423.9   | 1281.5  |
| M181805    | RIVAS JUAN C            | 2010 | Property Moved-Unable to Locate | 01 | 35.12   | 54.45  | 0.66 | 82.87   | 173.1   |
| M181805    | RIVAS JUAN C            | 2011 | Property Moved-Unable to Locate | 01 | 33.46   | 52.81  | 0.64 | 74.24   | 161.15  |
| M181805    | RIVAS JUAN C            | 2012 | Property Moved-Unable to Locate | 01 | 32.42   | 51.17  | 0.5  | 63.07   | 147.16  |
| M101678    | RIVERA HECTOR SR        | 2013 | Property Moved-Unable to Locate | 01 | 4.95    | 7.87   | 0.05 | 20.82   | 33.69   |
| M101428    | RIVERA HECTOR A SR      | 2013 | Property Moved-Unable to Locate | 01 | 3.17    | 5.02   | 0.03 | 18.71   | 26.93   |
| M201950    | ROACH JOHN CAROL M      | 2010 | Property Moved-Unable to Locate | 01 | 45.45   | 70.49  | 0.86 | 112.78  | 229.58  |
| M201950    | ROACH JOHN CAROL M      | 2011 | Property Moved-Unable to Locate | 01 | 43.23   | 68.23  | 0.83 | 101.54  | 213.83  |
| M201950    | ROACH JOHN CAROL M      | 2012 | Property Moved-Unable to Locate | 01 | 41.92   | 66.18  | 0.64 | 87.15   | 195.89  |
| H7306M021  | ROBLES ARACELI GALLEGOS | 2015 | Property Moved-Unable to Locate | 11 | 18.75   | 30.59  | 0.14 | 45.98   | 95.46   |

|         |                     |      |                                 |    |        |        |      |        |        |
|---------|---------------------|------|---------------------------------|----|--------|--------|------|--------|--------|
| M081653 | ROGERS JOE DAN      | 2008 | Property Moved-Unable to Locate | 02 | 36.42  | 0      | 0.83 | 35.07  | 72.32  |
| B350806 | RONNYS CONCRETE INC | 2008 | Property Moved-Unable to Locate | 01 | 74.7   | 139.94 | 1.7  | 272.59 | 488.93 |
| B350806 | RONNYS CONCRETE INC | 2009 | Property Moved-Unable to Locate | 01 | 90.23  | 139.94 | 1.7  | 267.36 | 499.23 |
| M072397 | RUBIO GERMAN R      | 2007 | Property Moved-Unable to Locate | 01 | 36.9   | 68.43  | 0.83 | 133.02 | 239.18 |
| M072397 | RUBIO GERMAN R      | 2008 | Property Moved-Unable to Locate | 01 | 34.12  | 63.91  | 0.78 | 113    | 211.81 |
| M103294 | SAKNINI DAN         | 2008 | Property Moved-Unable to Locate | 01 | 24.69  | 46.23  | 0.56 | 79.07  | 150.55 |
| M103294 | SAKNINI DAN         | 2009 | Property Moved-Unable to Locate | 01 | 29.14  | 45.21  | 0.55 | 78.06  | 152.96 |
| B350135 | SALIDA CORP         | 2012 | Property Moved-Unable to Locate | 01 | 48.3   | 76.24  | 0.2  | 110.55 | 235.29 |
| M191695 | SAMS DONNIE L       | 2013 | Property Moved-Unable to Locate | 01 | 105.19 | 167.15 | 1.15 | 148.51 | 422    |
| M211012 | SANCE ALCIDE E      | 2011 | Property Moved-Unable to Locate | 01 | 39.32  | 62.07  | 0.76 | 94.63  | 196.78 |
| M220965 | SANTOS CARLOS J     | 2013 | Property Moved-Unable to Locate | 01 | 96.25  | 152.95 | 1.05 | 138.02 | 388.27 |
| M060293 | SATTERWHITE CALVIN  | 2010 | Property Moved-Unable to Locate | 01 | 4.38   | 6.78   | 0.08 | 22.88  | 34.12  |
| M060293 | SATTERWHITE CALVIN  | 2011 | Property Moved-Unable to Locate | 01 | 4.17   | 6.58   | 0.08 | 22.38  | 33.21  |
| M060293 | SATTERWHITE CALVIN  | 2012 | Property Moved-Unable to Locate | 01 | 4.03   | 6.37   | 0.06 | 20.98  | 31.44  |
| M060293 | SATTERWHITE CALVIN  | 2013 | Property Moved-Unable to Locate | 01 | 3.99   | 6.33   | 0.04 | 19.68  | 30.04  |
| M173366 | SATTERWHITE RALPH   | 2010 | Property Moved-Unable to Locate | 01 | 11     | 17.06  | 0.21 | 34.83  | 63.1   |
| M181389 | SATTERWHITE RALPH   | 2010 | Property Moved-Unable to Locate | 01 | 13.25  | 20.55  | 0.25 | 38.89  | 72.94  |
| M173366 | SATTERWHITE RALPH   | 2011 | Property Moved-Unable to Locate | 01 | 10.54  | 16.64  | 0.2  | 33.66  | 61.04  |
| M181389 | SATTERWHITE RALPH   | 2011 | Property Moved-Unable to Locate | 01 | 12.63  | 19.93  | 0.24 | 37.36  | 70.16  |
| M173366 | SATTERWHITE RALPH   | 2012 | Property Moved-Unable to Locate | 01 | 10.16  | 16.03  | 0.16 | 30.07  | 56.42  |
| M181389 | SATTERWHITE RALPH   | 2012 | Property Moved-Unable to Locate | 01 | 12.24  | 19.32  | 0.19 | 33.15  | 64.9   |
| M173366 | SATTERWHITE RALPH   | 2013 | Property Moved-Unable to Locate | 01 | 10.18  | 16.17  | 0.11 | 26.95  | 53.41  |
| M181389 | SATTERWHITE RALPH   | 2013 | Property Moved-Unable to Locate | 01 | 12.24  | 19.44  | 0.13 | 29.36  | 61.17  |
| M100331 | SELF STEPHANIE      | 2008 | Property Moved-Unable to Locate | 02 | 17.34  | 0      | 0.4  | 16.7   | 34.44  |
| M100331 | SELF STEPHANIE      | 2009 | Property Moved-Unable to Locate | 02 | 18.15  | 0      | 0.34 | 15.06  | 33.55  |
| M100331 | SELF STEPHANIE      | 2010 | Property Moved-Unable to Locate | 02 | 16.3   | 0      | 0.31 | 11.65  | 28.26  |
| M100331 | SELF STEPHANIE      | 2011 | Property Moved-Unable to Locate | 02 | 15.63  | 0      | 0.3  | 10.85  | 26.78  |
| M100331 | SELF STEPHANIE      | 2012 | Property Moved-Unable to Locate | 02 | 15.1   | 0      | 0.23 | 23.76  | 39.09  |
| M191904 | SHACKELFORD WADE A  | 2009 | Property Moved-Unable to Locate | 01 | 30.87  | 47.88  | 0.58 | 81.81  | 161.14 |
| M191904 | SHACKELFORD WADE A  | 2010 | Property Moved-Unable to Locate | 01 | 27.82  | 43.15  | 0.52 | 66.96  | 138.45 |
| M191904 | SHACKELFORD WADE A  | 2011 | Property Moved-Unable to Locate | 01 | 26.43  | 41.72  | 0.51 | 61.8   | 130.46 |
| M191904 | SHACKELFORD WADE A  | 2012 | Property Moved-Unable to Locate | 01 | 25.65  | 40.48  | 0.39 | 53.02  | 119.54 |
| M191904 | SHACKELFORD WADE A  | 2013 | Property Moved-Unable to Locate | 01 | 25.71  | 40.86  | 0.28 | 45.19  | 112.04 |
| M173524 | SMITH CERE          | 2007 | Property Moved-Unable to Locate | 01 | 24.49  | 45.41  | 0.55 | 20.52  | 90.97  |
| M173524 | SMITH CERE          | 2008 | Property Moved-Unable to Locate | 01 | 21.29  | 39.86  | 0.48 | 0      | 61.63  |
| M173524 | SMITH CERE          | 2009 | Property Moved-Unable to Locate | 01 | 22.93  | 35.55  | 0.43 | 64.61  | 123.52 |
| M173524 | SMITH CERE          | 2010 | Property Moved-Unable to Locate | 01 | 20.67  | 32.06  | 0.39 | 53.59  | 106.71 |
| M173524 | SMITH CERE          | 2011 | Property Moved-Unable to Locate | 01 | 19.66  | 31.03  | 0.38 | 49.81  | 100.88 |
| M173524 | SMITH CERE          | 2013 | Property Moved-Unable to Locate | 01 | 20.08  | 31.9   | 0.22 | 38.57  | 90.77  |
| M173523 | SMITH CERE A        | 2007 | Property Moved-Unable to Locate | 01 | 31.7   | 58.78  | 0.72 | 28.7   | 119.9  |
| M173523 | SMITH CERE A        | 2008 | Property Moved-Unable to Locate | 01 | 27.43  | 51.37  | 0.62 | 0      | 79.42  |

|            |                            |      |                                 |    |        |        |      |        |        |
|------------|----------------------------|------|---------------------------------|----|--------|--------|------|--------|--------|
| M173523    | SMITH CERE A               | 2009 | Property Moved-Unable to Locate | 01 | 29.55  | 45.83  | 0.56 | 78.93  | 154.87 |
| M173523    | SMITH CERE A               | 2010 | Property Moved-Unable to Locate | 01 | 26.63  | 41.3   | 0.5  | 64.73  | 133.16 |
| M173523    | SMITH CERE A               | 2011 | Property Moved-Unable to Locate | 01 | 25.39  | 40.08  | 0.49 | 59.96  | 125.92 |
| M173523    | SMITH CERE A               | 2013 | Property Moved-Unable to Locate | 01 | 25.99  | 41.29  | 0.28 | 45.51  | 113.07 |
| M201771    | SMITH LINDSAY M            | 2013 | Property Moved-Unable to Locate | 01 | 13.48  | 21.41  | 0.15 | 30.82  | 65.86  |
| M220018    | SMITH STEVEN L             | 2012 | Property Moved-Unable to Locate | 01 | 139.47 | 220.13 | 2.14 | 223.59 | 585.33 |
| H7306M027  | SOLIS ROBLEDO MARIA D      | 2015 | Property Moved-Unable to Locate | 11 | 25.7   | 41.96  | 0.19 | 52.88  | 120.73 |
| M210900    | SPRIGGS DAVID D            | 2015 | Property Moved-Unable to Locate | 01 | 84.87  | 136.56 | 0.31 | 71.92  | 293.66 |
| M073190    | STANKUS PETER J III        | 2008 | Property Moved-Unable to Locate | 01 | 5.82   | 10.89  | 0.13 | 30.86  | 47.7   |
| M073190    | STANKUS PETER J III        | 2009 | Property Moved-Unable to Locate | 01 | 6.37   | 9.86   | 0.12 | 28.39  | 44.74  |
| M073190    | STANKUS PETER J III        | 2010 | Property Moved-Unable to Locate | 01 | 5.7    | 8.84   | 0.11 | 25.28  | 39.93  |
| M073190    | STANKUS PETER J III        | 2011 | Property Moved-Unable to Locate | 01 | 5.47   | 8.64   | 0.11 | 24.69  | 38.91  |
| M073190    | STANKUS PETER J III        | 2012 | Property Moved-Unable to Locate | 01 | 5.34   | 8.42   | 0.08 | 22.91  | 36.75  |
| M230753    | STELMACK TED P             | 2015 | Property Moved-Unable to Locate | 01 | 61.11  | 98.33  | 0.23 | 58.79  | 218.46 |
| M081668    | STEPHEN TY                 | 2009 | Property Moved-Unable to Locate | 01 | 52.22  | 80.96  | 0.98 | 141.11 | 275.27 |
| M081668    | STEPHEN TY                 | 2010 | Property Moved-Unable to Locate | 01 | 47.04  | 72.96  | 0.89 | 115.87 | 236.76 |
| M081668    | STEPHEN TY                 | 2011 | Property Moved-Unable to Locate | 01 | 44.79  | 70.69  | 0.86 | 104.29 | 220.63 |
| M081668    | STEPHEN TY                 | 2012 | Property Moved-Unable to Locate | 01 | 43.49  | 68.64  | 0.67 | 89.48  | 202.28 |
| M081668    | STEPHEN TY                 | 2013 | Property Moved-Unable to Locate | 01 | 41.25  | 65.55  | 0.45 | 73.44  | 180.69 |
| M052406    | STUCCO INSPECTION & REPAIR | 2008 | Property Moved-Unable to Locate | 01 | 43.88  | 82.2   | 1    | 141.02 | 268.1  |
| M052406    | STUCCO INSPECTION & REPAIR | 2009 | Property Moved-Unable to Locate | 01 | 51.54  | 79.94  | 0.97 | 139.64 | 272.09 |
| M052406    | STUCCO INSPECTION & REPAIR | 2010 | Property Moved-Unable to Locate | 01 | 46.37  | 71.93  | 0.88 | 114.58 | 233.76 |
| M052406    | STUCCO INSPECTION & REPAIR | 2011 | Property Moved-Unable to Locate | 01 | 44.13  | 69.67  | 0.85 | 103.15 | 217.8  |
| M052406    | STUCCO INSPECTION & REPAIR | 2012 | Property Moved-Unable to Locate | 01 | 42.84  | 67.61  | 0.66 | 88.51  | 199.62 |
| M061618    | SWIRK MARK                 | 2009 | Property Moved-Unable to Locate | 06 | 20.54  | 31.86  | 0.39 | 65.65  | 118.44 |
| M061618    | SWIRK MARK                 | 2010 | Property Moved-Unable to Locate | 06 | 18.55  | 28.77  | 0.35 | 54.87  | 102.54 |
| M061618    | SWIRK MARK                 | 2011 | Property Moved-Unable to Locate | 06 | 17.71  | 27.95  | 0.34 | 51.29  | 97.29  |
| M061618    | SWIRK MARK                 | 2012 | Property Moved-Unable to Locate | 06 | 17.19  | 27.13  | 0.26 | 44.96  | 89.54  |
| M101834    | SWIRK MARK                 | 2013 | Property Moved-Unable to Locate | 06 | 12.74  | 23.59  | 0.16 | 34.86  | 71.35  |
| M061618    | SWIRK MARK                 | 2013 | Property Moved-Unable to Locate | 06 | 13.91  | 25.78  | 0.18 | 36.7   | 76.57  |
| M191800    | SWIRK MARK A               | 2013 | Property Moved-Unable to Locate | 01 | 33.27  | 52.88  | 0.36 | 54.07  | 140.58 |
| B303301    | TACO PRISA FRANCHISING     | 2015 | Property Moved-Unable to Locate | 20 | 81.3   | 134.38 | 0.3  | 70.7   | 286.68 |
| M191812    | THIBODEAUX LOUIS J         | 2010 | Property Moved-Unable to Locate | 01 | 13.12  | 20.35  | 0.25 | 38.66  | 72.38  |
| M191812    | THIBODEAUX LOUIS J         | 2011 | Property Moved-Unable to Locate | 01 | 12.5   | 19.73  | 0.24 | 37.13  | 69.6   |
| M201402053 | THIGPEN JAMES O            | 2014 | Property Moved-Unable to Locate | 01 | 41.52  | 65.99  | 0.3  | 75.11  | 182.92 |
| M201402053 | THIGPEN JAMES O            | 2015 | Property Moved-Unable to Locate | 01 | 41.15  | 66.2   | 0.15 | 47.75  | 155.25 |
| M210766    | TORO PEREZ HAYDA Y         | 2011 | Property Moved-Unable to Locate | 01 | 24.35  | 38.43  | 0.47 | 58.12  | 121.37 |
| M210766    | TORO PEREZ HAYDA Y         | 2012 | Property Moved-Unable to Locate | 01 | 23.7   | 37.41  | 0.36 | 50.14  | 111.61 |
| M210766    | TORO PEREZ HAYDA Y         | 2013 | Property Moved-Unable to Locate | 01 | 23.79  | 37.8   | 0.26 | 42.94  | 104.79 |
| M210766    | TORO PEREZ HAYDA Y         | 2014 | Property Moved-Unable to Locate | 01 | 18.56  | 29.5   | 0.14 | 30.98  | 79.18  |
| M230822    | TORRES ANIVAR              | 2013 | Property Moved-Unable to Locate | 01 | 66.96  | 106.41 | 0.73 | 103.62 | 277.72 |

|           |                      |      |                                 |    |        |        |      |        |        |
|-----------|----------------------|------|---------------------------------|----|--------|--------|------|--------|--------|
| M220629   | TRUMBLE GARFIELD L   | 2012 | Property Moved-Unable to Locate | 01 | 10.54  | 16.64  | 0.16 | 30.62  | 57.96  |
| M220629   | TRUMBLE GARFIELD L   | 2013 | Property Moved-Unable to Locate | 01 | 9.5    | 15.07  | 0.1  | 26.14  | 50.81  |
| M231008   | VEDRINE WILDOR       | 2013 | Property Moved-Unable to Locate | 01 | 98.17  | 156.01 | 1.07 | 140.28 | 395.53 |
| M231008   | VEDRINE WILDOR       | 2014 | Property Moved-Unable to Locate | 01 | 127.88 | 203.21 | 0.93 | 135.1  | 467.12 |
| M200022   | VILLARREAL GABRIEL   | 2012 | Property Moved-Unable to Locate | 01 | 10.29  | 16.24  | 0.16 | 30.26  | 56.95  |
| M202891   | VILLARREAL GABRIEL E | 2012 | Property Moved-Unable to Locate | 01 | 31.25  | 49.32  | 0.48 | 61.33  | 142.38 |
| M104288   | WAGONER TODD E       | 2012 | Property Moved-Unable to Locate | 11 | 36.45  | 57.54  | 0.56 | 95.77  | 190.32 |
| M220093   | WAGONER TODD E       | 2013 | Property Moved-Unable to Locate | 01 | 33.96  | 53.97  | 0.37 | 64.88  | 153.18 |
| H7269M001 | WELCH WESLEY R       | 2009 | Property Moved-Unable to Locate | 02 | 30.95  | 0      | 0.71 | 122.56 | 154.22 |
| H6095M001 | WHITE LINDA R        | 2015 | Property Moved-Unable to Locate | 01 | 18.15  | 28.85  | 0.13 | 38.8   | 85.93  |
| M103741   | WILSON JAMES A       | 2007 | Property Moved-Unable to Locate | 01 | 45.31  | 84.05  | 1.02 | 159.92 | 290.3  |
| M103741   | WILSON JAMES A       | 2008 | Property Moved-Unable to Locate | 01 | 43.23  | 80.96  | 0.98 | 139.12 | 264.29 |
| M103741   | WILSON JAMES A       | 2009 | Property Moved-Unable to Locate | 01 | 50.87  | 78.91  | 0.96 | 138.14 | 268.88 |
| M103741   | WILSON JAMES A       | 2010 | Property Moved-Unable to Locate | 01 | 45.85  | 71.1   | 0.86 | 113.56 | 231.37 |
| M103741   | WILSON JAMES A       | 2011 | Property Moved-Unable to Locate | 01 | 43.61  | 68.85  | 0.84 | 102.23 | 215.53 |
| M103741   | WILSON JAMES A       | 2012 | Property Moved-Unable to Locate | 01 | 42.32  | 66.79  | 0.65 | 87.74  | 197.5  |
| M064707   | WILSON MICHAEL       | 2010 | Property Moved-Unable to Locate | 01 | 45.98  | 71.31  | 0.87 | 55.72  | 173.88 |
| M064707   | WILSON MICHAEL       | 2011 | Property Moved-Unable to Locate | 01 | 43.75  | 69.05  | 0.84 | 46.59  | 160.23 |
| M064707   | WILSON MICHAEL       | 2012 | Property Moved-Unable to Locate | 01 | 42.44  | 67     | 0.65 | 36.01  | 146.1  |
| M082872   | WILSON WADE          | 2008 | Property Moved-Unable to Locate | 01 | 7.58   | 14.18  | 0.17 | 20.65  | 42.58  |
| M231578   | WYNN JOE D           | 2013 | Property Moved-Unable to Locate | 01 | 80.03  | 127.17 | 0.87 | 118.97 | 327.04 |
| M231585   | YING GUANG Y         | 2013 | Property Moved-Unable to Locate | 01 | 4.95   | 7.87   | 0.05 | 20.82  | 33.69  |
| M192204   | YING GUANG Y         | 2013 | Property Moved-Unable to Locate | 01 | 12.56  | 19.96  | 0.14 | 21.49  | 54.15  |
| A012037   | ZIRNHELD PETER M     | 2012 | Property Moved-Unable to Locate | 01 | 52.08  | 82.2   | 0.8  | 103.16 | 238.24 |
| A012037   | ZIRNHELD PETER M     | 2013 | Property Moved-Unable to Locate | 01 | 55     | 87.4   | 0.6  | 115.34 | 258.34 |

# Gwinnett County Board of Commissioners Agenda Request

|   |                                     |  |                          |                  |
|---|-------------------------------------|--|--------------------------|------------------|
| <b>GCID #</b>   | Group With GCID #:                  | <input type="checkbox"/> Grants <input type="checkbox"/> Contracts <input type="checkbox"/> Rezoning <input type="checkbox"/> Public Hearing |                          |                  |
| 20170047  | 20160166                            |  |                          |                  |
| Department:   | Transportation                      | Date Submitted:  | 12/20/2016               |                  |
| Working Session:  | 01/17/2017                          | Business Session:  | 01/17/2017               | Public Hearing:  |
| Submitted By:   | Purchasing - Jeannie Caldwell - CD  | Multiple Depts?  | No                       |                  |
| Budget Type:  | Operating                           | Special Routing:   |                          |                  |
| Agenda Type   | Approval                            | Rezoning Type  |                          |                  |
| Item of Business:   |                                     | Locked by Purchasing   |                          | No               |
| to renew BL115-13, construction and/or replacement of concrete curbs, gutters, basin lids and sidewalks on an annual contract (March 01, 2017 through February 28, 2018), with Gregory Bridge Company, base bid \$260,000.00 (negotiated cost savings of approximately \$2,183.98). |                                     |  |                          |                  |
| Attachments   | Summary Sheet, Justification Letter |  |                          |                  |
| Authorization: Chairman's Signature?  | No                                  |  |                          |                  |
| Staff Recommendation  | Approval                            |  |                          |                  |
| Department Head   | archapman (1/4/2017)                |  |                          |                  |
| Attorney  | dsmorelli (1/9/2017)                |  |                          |                  |
| Attorney's Comments   |                                     |  |                          |                  |
| Agenda Purpose Only   | <input checked="" type="checkbox"/> | As To Form   | <input type="checkbox"/> | Hold for Pickup? |
|   |                                     |  | <input type="checkbox"/> |                  |

## Financial Services Use Only

|                            |   |           |                 |                      |                            |
|----------------------------|---|-----------|-----------------|----------------------|----------------------------|
| Financial Action Requested |   |           |                 |                      |                            |
|                            | Budgeted  | Fund Name | Current Balance | Requested Allocation | Director's Initials        |
| Yes                        |   | General   | *               | \$260,000            | mbwoods<br>(1/5/2017)      |
|                            |   |           |                 |                      |                            |
| Finance Comments           | * The current balance in Repairs & Maintenance - Curbing is checked as services are provided or items are purchased. The requested allocation is an estimate based on the recommended base bid. For FY2017, \$174,000 is allocated; and for FY2018, \$86,000 is subject to budget approval. |           |                 |                      | FinDir's Initials          |
|                            |   |           |                 |                      | bjalexzilian<br>(1/5/2017) |

## County Clerk Use Only

|                 |          |  |              |                          |
|-----------------|----------|--|--------------|--------------------------|
|                 |          |  | PH was Held? | <input type="checkbox"/> |
| Working Session |          |  | Vote         |                          |
| Action          | New Item |  |              |                          |
| Tabled          |          |  |              |                          |
| Motion          |          |  |              |                          |
| 2nd by          |          |  |              |                          |

**SUMMARY – BL115-13****Construction and/or Replacement of Concrete Curbs, Gutters, Basin Lids and Sidewalks  
on an Annual Contract**

|   |   |
|---|---|
| <b>PURPOSE:</b>   | Perform concrete repairs resulting from road and water line work to include but not limited to pouring concrete structures, curbs and gutters, catch basins, spillways and driveways. |
| <b>LOCATION:</b>  | Various locations throughout Gwinnett County  |
| <b>AMOUNT TO BE SPENT:</b>  | \$260,000.00*   |
| <b>PREVIOUS CONTRACT AWARD AMOUNT:</b>  | \$260,000.00  |
| <b>AMOUNT SPENT PREVIOUS CONTRACT:</b>  | \$246,000.00  |
| <b>INCREASE/DECREASE<br/>(CURRENT CONTRACT VS. PREVIOUS<br/>CONTRACT):</b>                    | 0%  |
| <b>NUMBER OF BIDS/PROPOSALS MAILED:</b>   | N/A   |
| <b>NUMBER OF RESPONSES:</b>   | N/A   |
| <b>PRE-BID/PROPOSAL CONFERENCE HELD<br/>(YES/NO)<br/>IF YES, NUMBER OF FIRMS REPRESENTED:</b> | N/A   |
| <b>REASONS FOR LIMITED RESPONSE (IF<br/>RELEVANT):</b>  | N/A   |
| <b>RENEWAL OPTION NUMBER</b>  | This is renewal option three (3) of four (4).   |
| <b>MARKET PRICES COMPARISON (FOR<br/>RENEWALS):</b>   | A recent market analysis shows a .5% increase in the price of concrete over the past 12 months; however, the current vendor has agreed to hold pricing firm for this contract period. |
| <b>CONTRACT TERM:</b>   | March 01, 2017 through February 28, 2018  |

COMMENTS: \*Through successful negotiations a cost saving of approximately \$2,183.98 was achieved without a reduction in the scope of work.



**MEMORANDUM**

TO: Chris Duncan, Purchasing Associate II  
Purchasing Division, DOFS

THROUGH: Alan R. Chapman, P.E., Director *ARC*  
Department of Transportation

FROM: Mark Stonecypher, Division Director *M.S.*  
Department of Transportation

SUBJECT: Recommendation to Renew BL115-13  
Construction and or Replacement of Curbs, Gutters, Basin Lids and  
Sidewalks on an Annual Contract

DATE: December 19, 2016

**REQUESTED ACTION**

The Department of Transportation recommends renewal of the above referenced contract to Gregory Bridge Company in the amount of \$260,000.00.

**DESCRIPTION**

Construction and/or Replacement of Curbs, Gutters, Basin Lids and Sidewalks.

**FINANCIAL**

1. Estimated amount to be spent: \$260,000.00
2. Projected amount to be spent previous contract period: \$ 246,000.00
3. Do total obligations agree with "Action Requested"? Yes X No
4. Budgeted: Yes   X   No
5. Contact name: Mark Stonecypher Contact phone: 770-822-7414
6. Proposed Funding:

| Fiscal Year (FY) | Fund | Fund Center | Cost Center | Commitment Item | WBS Element | Amount              | % of Award Amount |
|------------------|------|-------------|-------------|-----------------|-------------|---------------------|-------------------|
| 2017             | 001  |             | 17020001    | 50404204        |             | \$174,000.00        | 67%               |
| 2018             | 001  |             | 17020001    | 50404204        |             | \$86,000.00         | 33%               |
| <b>Total</b>     |      |             |             |                 |             | <b>\$260,000.00</b> | <b>100%</b>       |

Transfer Required: Yes    No   X  

| If Yes, transfer from: |      |             |             |                 |             |        |
|------------------------|------|-------------|-------------|-----------------|-------------|--------|
| Fiscal Year (FY)       | Fund | Fund Center | Cost Center | Commitment Item | WBS Element | Amount |
|                        |      |             |             |                 |             |        |
|                        |      |             |             |                 |             |        |

# Gwinnett County Board of Commissioners Agenda Request

|   |  |  |                  |                 |  |
|---|--|--|------------------|-----------------|--|
| <b>GCID #</b>   | Group With GCID #:   | <input type="checkbox"/> Grants <input type="checkbox"/> Contracts <input type="checkbox"/> Rezoning <input type="checkbox"/> Public Hearing |                  |                 |  |
| 20170058  |  |  |                  |                 |  |
| Department:   | Water Resources  | Date Submitted:  | 12/27/2016       |                 |  |
| Working Session:  | 01/17/2017   | Business Session:  | 01/17/2017       | Public Hearing: |  |
| Submitted By:   | Purchasing - Lindsey Gravitt - SM                          |  | Multiple Depts?  | No              |  |
| Budget Type:  | Operating  |  | Special Routing: |                 |  |
| Agenda Type   | Award  | Rezoning Type  |                  |                 |  |
| Item of Business:   |  | Locked by Purchasing   |                  | No              |  |
| OS032-16, provision of products and services for DeZURIK valves on an annual contract (January 18, 2017 through January 17, 2018), to Eco-Tech, Inc., base amount \$300,000.00. |  |  |                  |                 |  |
| Attachments   | Summary Sheet, Justification Letter, Justification Support |  |                  |                 |  |
| Authorization: Chairman's Signature?  | No   |  |                  |                 |  |
| Staff Recommendation  | Award  |  |                  |                 |  |
| Department Head   | arseibenhener (1/3/2017)                                   |  |                  |                 |  |
| Attorney  | fsfields (1/4/2017)  |  |                  |                 |  |
| Attorney's Comments   |  |  |                  |                 |  |
| Agenda Purpose Only <input checked="" type="checkbox"/> As To Form <input type="checkbox"/> Hold for Pickup? <input type="checkbox"/>   |  |  |                  |                 |  |

## Financial Services Use Only

|                            |   |                  |                 |                      |   |
|----------------------------|---|------------------|-----------------|----------------------|---|
| Financial Action Requested |   |                  |                 |                      |   |
|                            | Budgeted  | Fund Name        | Current Balance | Requested Allocation | Director's Initials                             |
|                            | Yes   | Water & Sewer Op | *               | \$300,000            | mbwoods<br>(1/4/2017)                           |
|                            |   |                  |                 |                      |   |
| Finance Comments           | * The current balance in Industrial R&M-Contracted is checked as items are purchased or services are provided. The requested allocation is an estimate based on the recommended base bid. |                  |                 |                      | FinDir's Initials<br>bjalexzulian<br>(1/3/2017) |

## County Clerk Use Only

|                 |                                       |
|-----------------|---------------------------------------|
|                 | PH was Held? <input type="checkbox"/> |
| Working Session |                                       |
| Action          | New Item                              |
| Tabled          |                                       |
| Motion          |                                       |
| 2nd by          |                                       |
| Vote            |                                       |

**SUMMARY – OS032-16**  
**Provision of Products and Services for DeZURIK Valves on an Annual Contract**

|   |   |
|---|---|
| <b>PURPOSE:</b>   | This contract will be used for the purchase of products and services for approximately 1,100 DeZURIK Valves installed at the Crooked Creek Water Reclamation Facility, F. Wayne Hill Water Resources Center, Yellow River Water Reclamation Facility and Lanier Filter Plant. |
| <b>LOCATION:</b>  | Various locations throughout Gwinnet County   |
| <b>AMOUNT TO BE SPENT:</b>  | \$300,000.00  |
| <b>PREVIOUS CONTRACT AWARD AMOUNT:</b>  | N/A*  |
| <b>AMOUNT SPENT PREVIOUS CONTRACT:</b>  | N/A*  |
| <b>INCREASE/DECREASE<br/>(CURRENT CONTRACT VS. PREVIOUS<br/>CONTRACT):</b>                    | N/A   |
| <b>NUMBER OF BIDS/PROPOSALS MAILED:</b>   | N/A   |
| <b>NUMBER OF RESPONSES:</b>   | N/A   |
| <b>PRE-BID/PROPOSAL CONFERENCE HELD<br/>(YES/NO)<br/>IF YES, NUMBER OF FIRMS REPRESENTED:</b> | N/A   |
| <b>REASONS FOR LIMITED RESPONSE (IF<br/>RELEVANT):</b>  | N/A   |
| <b>RENEWAL OPTION NUMBER</b>  | N/A   |
| <b>MARKET PRICES COMPARISON (FOR<br/>RENEWALS):</b>   | N/A   |
| <b>CONTRACT TERM:</b>   | January 18, 2017 through January 17, 2018   |

COMMENTS: \*This is a new annual contract.



MEMORANDUM

TO: Shelley McWhorter, Purchasing Associate III  
Purchasing Division, Department of Financial Services

THROUGH: Ron Seibenhener, Department Director, Department of Water Resources *ARS*  
Tyler Richards, Assistant Director, Department of Water Resources *TR*

FROM: Rebecca Shelton, Deputy Director, Department of Water Resources *RMS*

SUBJECT: Recommendation for Award of OS032-16 Annual Contract with Eco-Tech, Inc. for Products and Services for DeZURIK valves

DATE: November 21, 2016

**REQUESTED ACTION**

The Department of Water Resources (DWR) recommends award of the above referenced contract with Eco-Tech, Inc. for DeZURIK valves in the base amount of \$300,000.00.

**DESCRIPTION**

This contract will be used for the purchase of products and services for the approximately 1,100 DeZURIK valves installed at Crooked Creek Water Reclamation Facility, F. Wayne Hill Water Resources Center, Yellow River Water Reclamation Facility and Lanier Filter Plant.

The Sole Source form for Eco Tech, Inc. for DeZURIK valves has been approved through Gwinnett County staff.

**FINANCIAL**

This contract is fully funded through the Water and Sewer Operating Fund 501.

1. Estimated amount to be spent: \$300,000.00
2. Projected amount to be spent previous contract period: N/A
3. Do total obligations agree with "Action Requested"? Yes X No
4. Budgeted: Yes X No

gwinnettcountry

5. Contact name: Michael Lanfreschi (DWR) Contact phone: 678-376-6935
6. Proposed Funding:



| Fiscal Year (FY) | Fund | Fund Center | Cost Center | Commitment Item | WBS Element | Amount       | % of Award |
|------------------|------|-------------|-------------|-----------------|-------------|--------------|------------|
| 2017             | 501  | 111009      | 19090007    | 50404216        |             | \$75,000.00  | 25%        |
| 2017             | 501  | 111009      | 19090003    | 50404216        |             | \$75,000.00  | 25%        |
| 2017             | 501  | 111009      | 19090006    | 50404216        |             | \$75,000.00  | 25%        |
| 2017             | 501  | 111004      | 19040005    | 50404216        |             | \$75,000.00  | 25%        |
|                  |      |             |             |                 | Totals      | \$300,000.00 | 100.0%     |

Transfer Required: Yes \_\_\_ No X

cc: Michael Lanfreschi, Financial Manager, DWR  
Pierce Freeman, Maintenance Section Manager, DWR

Logged 10-30-15  
to Holly "

**Sole Source Approval Form**

Requesting Department: Department of Water Resources (DWR)

Purchasing Associate: Holly Cafferata HC

Description of proposed procurement: Eco-Tech, Inc. for the sale of parts, products, services and training for the replacement and maintenance of existing DeZURIK valves throughout Gwinnett County,

Reason for sole source request: Eco-Tech, Inc. is the exclusive sales representative for DeZURIK in the state of Georgia which includes DeZURIK, APCO, Willamette and Hilton valves.

Sole Source Provider: Eco-Tech, Inc. for the representation of DeZURIK (including DeZURIK, APCO, Willamette and Hilton).

Additional cost/savings: Sole Source approval allows more effective management and maintenance of preventative and corrective repairs to this equipment.

Benefits to the County: Gwinnett County DWR has over 1090 DeZURIK and Hilton valves throughout the Gwinnett County system countywide. There are approximately 275 DeZURIK valves at Shoal Creek Filter Plant, and over 800 DeZURIK and Hilton Valves located throughout our Water Reclamation Facilities and F Wayne Hill Water Resources Center. This request covers preventative, corrective, rehab and replacement is inclusive for existing units and future units competitively procured.

Anticipated annual expenditure: \$90,000.00

Requested validity period: One (1) year

[Signature]  
Prepared By Richard Schoeck  
Division Director of Project Controls, DWR

8/4/15  
Date

[Signature]  
Department Director

9/12/15  
Date

[Signature]  
Purchasing Director

11-4-15  
Date

11-3-18  
Expiration of approval

Please return to the Purchasing Division after completion. If an agenda request is required, the Purchasing Division will prepare the agenda request for placement on the N/A agenda for approval by the Board of Commissioners. Anticipated Agenda Date



250 Riverside Ave N 320-259-2000 p  
Scitell, MN 56377 USA 320-259-2227 f

July 20, 2015

To: Gwinnett County  
Subject: Authorized Representative

To Whom It May Concern:

Eco-Tech, Inc., of Canton, GA, is the exclusive representative for the purchase of DeZURIK, APCO, Willamette, and Hilton valves, OEM repair parts and maintenance for the Water and Wastewater Industries for the following territories:

- Georgia – Entire State
- Tennessee – Entire State
- Arkansas – Entire State
- Alabama – Entire State
- Florida – Counties of: Bay, Calhoun, Escambia, Gulf, Holmes, Jackson, Okaloosa, Santa Rosa, Walton and Washington

Any use of non-DeZURIK parts will void the products manufacturer's warranty.  
Purchase orders should be written to DeZURIK c/o Eco-Tech, Inc.

Best Regards,

  
Stephanie L. Parich  
Municipal Sales Coordinator

info@dezurik.com  
www.dezurik.com

From: Texas USA

# Gwinnett County Board of Commissioners Agenda Request

|   |  |   |                          |
|---|--|---|--------------------------|
| <b>GCID #</b>   | Group With GCID #:   | <input type="checkbox"/> Grants <input checked="" type="checkbox"/> Contracts <input type="checkbox"/> Rezoning <input type="checkbox"/> Public Hearing |                          |
| 20170075  |  |   |                          |
| Department:   | Water Resources  | Date Submitted:   | 12/27/2016               |
| Working Session:  | 01/17/2017   | Business Session:   | 01/17/2017               |
| Submitted By:   | Purchasing - Lindsey Gravitt - SM                          | Multiple Depts?   | No                       |
| Budget Type:  | Both   | Special Routing:  |                          |
| Agenda Type   | Award  | Rezoning Type   |                          |
| Item of Business:   |  | Locked by Purchasing  | No                       |
| OS033-16, provision of products and services for the SUEZ Treatment Solutions, Inc. ozone generator systems on an annual contract (January 18, 2017 through January 17, 2018), to SUEZ Treatment Solutions, Inc., base amount \$300,000.00. Contract to follow award. Subject to approval as to form by the Law Department. |  |   |                          |
| Attachments   | Summary Sheet, Justification Letter, Justification Support |   |                          |
| Authorization: Chairman's Signature?  | Yes  |   |                          |
| Staff Recommendation  | Award  |   |                          |
| Department Head   | arseibenhener (1/3/2017)                                   |   |                          |
| Attorney  | fsfields (1/9/2017)  |   |                          |
| Attorney's Comments   |  |   |                          |
| Agenda Purpose Only   | <input checked="" type="checkbox"/>                        | As To Form  | <input type="checkbox"/> |
|   |  | Hold for Pickup?  | <input type="checkbox"/> |

## Financial Services Use Only

|                            |  |                   |                 |                      |   |
|----------------------------|--|-------------------|-----------------|----------------------|---|
| Financial Action Requested |  |                   |                 |                      |   |
|                            | Budgeted   | Fund Name         | Current Balance | Requested Allocation | Director's Initials                             |
| Yes                        |  | Water & Sewer Op  | *               | \$181,925            | mbwoods<br>(1/5/2017)                           |
| Yes                        |  | Water & Sewer R&E | *               | \$118,075            |   |
| Finance Comments           | * The current balance in R&M – Water Treatment and the WRF Rehab/Improvements Project is checked as items are purchased or services are provided. The requested allocation is an estimated based on the recommended base bid. For FY 2017, \$279,375 is allocated; for FY 2018 20,625 is subject to budget approval. |                   |                 |                      | FinDir's Initials<br>bjalexzulian<br>(1/5/2017) |

## County Clerk Use Only

|                 |                                       |
|-----------------|---------------------------------------|
|                 | PH was Held? <input type="checkbox"/> |
| Working Session |                                       |
| Action          | New Item                              |
| Tabled          |                                       |
| Motion          |                                       |
| 2nd by          |                                       |
| Vote            |                                       |



**SUMMARY – OS033-16****Provision of Products and Services for the SUEZ Treatment Solutions, Inc. Ozone Generator Systems on an Annual Contract**

|   |   |
|---|---|
| <b>PURPOSE:</b>   | This contract will be used for the purchase of products and services for SUEZ ozone generator systems at the Shoal Creek Filter Plant, Lanier Filter Plant and F. Wayne Hill Water Resources Center. Ozone is used for primary disinfection at our water treatment facilities and for disinfection, as well as color, turbidity, total organic carbon and chemical oxygen demand reduction in wastewater treatment. |
| <b>LOCATION:</b>  | Various locations throughout Gwinnett County  |
| <b>AMOUNT TO BE SPENT:</b>  | \$300,000.00  |
| <b>PREVIOUS CONTRACT AWARD AMOUNT:</b>  | N/A*  |
| <b>AMOUNT SPENT PREVIOUS CONTRACT:</b>  | N/A*  |
| <b>INCREASE/DECREASE<br/>(CURRENT CONTRACT VS. PREVIOUS<br/>CONTRACT):</b>                    | N/A   |
| <b>NUMBER OF BIDS/PROPOSALS MAILED:</b>   | N/A   |
| <b>NUMBER OF RESPONSES:</b>   | N/A   |
| <b>PRE-BID/PROPOSAL CONFERENCE HELD<br/>(YES/NO)<br/>IF YES, NUMBER OF FIRMS REPRESENTED:</b> | N/A   |
| <b>REASONS FOR LIMITED RESPONSE (IF<br/>RELEVANT):</b>  | N/A   |
| <b>RENEWAL OPTION NUMBER</b>  | N/A   |
| <b>MARKET PRICES COMPARISON (FOR<br/>RENEWALS):</b>   | N/A   |
| <b>CONTRACT TERM:</b>   | January 18, 2017 through January 17, 2018   |

COMMENTS: \*This is a new annual contract.



gwinnettcountry

MEMORANDUM

TO: Shelley McWhorter, Purchasing Associate III  
Purchasing Division, Department of Financial Services

THRU: Ron Seibenhener, Department Director, Department of Water Resources  
Tyler Richards, Assistant Director, Department of Water Resources *TR*

FROM: Rebecca Shelton, Deputy Director of Facilities, Department of Water Resources *RMS*

SUBJECT: Recommendation for award of OS033-16 Annual Contract for Products and Services for the SUEZ Treatment Solutions Inc. Ozone Generator systems

DATE: November 21, 2016

*Robert R. Anderson*

REQUESTED ACTION

The Department of Water Resources (DWR) recommends the award of the above referenced contract with SUEZ Treatment Solutions, Inc. in the base amount of \$300,000.00.

DESCRIPTION

This contract will be used for the purchase of products and services for three SUEZ ozone generator systems at Shoal Creek Filter Plant, three systems at Lanier Filter Plant and five systems at F. Wayne Hill Water Resources Center. Ozone is used for primary disinfection at our water treatment facilities and for disinfection, as well as, color, turbidity, total organic carbon and chemical oxygen demand reduction in wastewater treatment.

The Sole Source form for SUEZ has been approved through Gwinnett County staff.

FINANCIAL

This contract is funded through the Water and Sewer Operating Fund 501 and Fund 504.

1. Estimated Amount to be spent: \$300,000.00
2. Amount spent previous contract period: n/a
3. Do total obligations agree with "Action Requested"? Yes X No
4. Budgeted: Yes X No
5. Contact name: Michael Lanfreschi (DWR) Contact phone: 678-376-6835

6. Proposed Funding:

| Fiscal Year (FY) | Fund | Fund Center | Cost Center | Commitment Item | WBS Element   | Amount       | % of Award |
|------------------|------|-------------|-------------|-----------------|---------------|--------------|------------|
| 2017             | 501  | 111009      | 19040004    | 50404241        |               | \$43,990     | 15%        |
| 2017             | 501  | 111009      | 19040005    | 50404241        |               | \$43,990     | 15%        |
| 2017             | 501  | 111009      | 19090007    | 50404241        |               | \$73,320     | 25%        |
| 2017             | 504  | 211000      |             | 50807000        | M0760-01-1-02 | \$6875       | 2%         |
| 2017             | 504  | 211000      |             | 50807000        | M0740-01-1-02 | \$111,200    | 37%        |
| 2018             | 501  | 111009      | 19040004    | 50404241        |               | \$6875       | 2%         |
| 2018             | 501  | 111009      | 19040005    | 50404241        |               | \$6875       | 2%         |
| 2018             | 501  | 111009      | 19090007    | 50404241        |               | \$6875       | 2%         |
|                  |      |             |             |                 | Total         | \$300,000.00 | 100%       |

Transfer Required:                      Yes\_\_\_                      No X                      If Yes, transfer from:

cc:        Michael Lanfreschi, Financial Manager, DWR  
             Pierce Freeman, Maintenance Section Manager, DWR

OS# 033-16

Sole Source Approval Form

Requesting Department: Department of Water Resources

Purchasing Associate: Shelley McWhorter, CPPB, Purchasing Associate III

SW HC

Description of proposed procurement: Products and services for SUEZ Treatment Solutions (fka Ozonia) equipment throughout the Gwinnett County Department of Water Resources system.

Background for sole source request: SUEZ Treatment Solutions, Inc. (fka Ozonia North America, LLC) is the original equipment manufacturer of the proprietary ozone generators and other ozone system components.

Sole Source Provider: SUEZ Treatment Solutions, Inc.

Additional cost/savings: Sole Source approval allows more effective management and maintenance of preventative and corrective repairs to equipment

Benefits to the County: A Maximo query returned that GCDWR has 3 ozone generators at Shoal Creek Filter Plant, 3 at Lanier Filter Plant and 5 at F. Wayne Hill Water Resources Center. Operation, maintenance and training procedures for these pieces of equipment are uniform within the department. Selective spare parts inventories are interchangeable. SCADA control systems are already programmed to accept SUEZ operational control protocols to allow "plug and play" upgrades and modifications.

Anticipated annual expenditure: \$300,000.00

Requested validity period: Five Years

Prepared By Rich Schoeck

11/21/16 PMS Date

Department Director

12/14/16 Date

Purchasing Director

12-21-16 Date

12-20-21 Expiration of approval

Please return to the Purchasing Division after completion. If an agenda request is required, the Purchasing Division will prepare the agenda request for placement on the 11/7/17 agenda for approval by the Board of Commissioners. Anticipated Agenda Date

SRM Contract Needs to be entered? Yes No



| Qty | Manufacturer    | Catalog Number | Description   |
|-----|-----------------|----------------|---|
| 1   | Imalog          | IMB0010070     | I-Stack ripple filter capacitor board, 3 x 16uF, 411mm L, 123mm W, 47.5mm H. Ref. M0842. Rev0   |
| 1   | Imalog          | IMB0010091     | PWM board with processor for I-stack, 46mm L, 108mm W, 28mm H. Ref. Ref. M0842. Needs cable modif to replace a IMB0010067.  |
| 6   | Imalog          | IMB0010093     | EconoDual IGBT modual 450A 1200V with matched driver, modified for I-Stack applications, Rev 0.   |
| 6   | Imalog          | IMB0010113     | EconoDual IGBT modual 450A 1200V with matched driver, modified for I-Stack applications, Slow dv/dt for inverter Rev 0.   |
| 2   | Lem             | HTA 1000-S     | Open loop Current transducer for DC, AC and pulsed currents, Input =1000A, Output = +/- 4Volts, (+/- 15V supply voltage) (CE)   |
| 2   | Lem             | HTA 600-S      | Open loop Current transducer for DC, AC and pulsed currents, Input =600A, Output = +/- 4Volts, (+/- 15V supply voltage)   |
| 1   | Omega           | FL-515         | PVC In- Line Flowmeter for water and air, 1.5 to 15gpm (6-55L/min)/15 to 135scfm, 1" female NPT brass connections.  |
| 1   | Phoenix Contact | 2891002        | FL SWITCH SFNB 8TX, Ethernet Switch, 8 front Ethernet ports in RJ45 format, automatic detection of data transmission rate of 10 or 100 Mbit/s, 24VDC 140mA supply, DIN rail mounting. |

**E. Other Service Work – Daily Service Labor Rate and Expenses**

The daily labor rate for additional services not covered above or for a specialist is given below:

- Service Engineer (SUEZ or Imalog) \$ 1390 per day (8 hrs)
- Programmer or Electrical Specialist \$ 1500 per day
- Daily living expenses Actual costs plus 15% Administrative fee (~ \$ 360 per day)
- Airfare Actual cost plus 15% Administrative fee

**F. Equipment /Materials Supply**

SUEZ will provide spare parts under this agreement based on the following:

- Spare Parts (third party) Actual cost + 15% (\*)
- Proprietary SUEZ Parts (dielectrics, O-rings, HV Fuses) List SP less 15% (\*)
- Power Supply Unit spare parts Actual cost + 15% (\*)

(\*) Note: Does not include shipping, handling or administrative costs.

# Gwinnett County Board of Commissioners Agenda Request

|  |                                 |  |            |                 |  |
|--|---------------------------------|--|------------|-----------------|--|
| <b>GCID #</b>  | Group With GCID #:              | <input type="checkbox"/> Grants <input type="checkbox"/> Contracts <input type="checkbox"/> Rezoning <input type="checkbox"/> Public Hearing |            |                 |  |
| 20170039   |                                 |  |            |                 |  |
| Department:  | Water Resources                 | Date Submitted:  | 12/15/2016 |                 |  |
| Working Session:   | 01/17/2017                      | Business Session:  | 01/17/2017 | Public Hearing: |  |
| Submitted By:  | Johanna Costley                 | Multiple Depts?  |            |                 |  |
| Budget Type:   | Neither                         | Special Routing:   |            |                 |  |
| Agenda Type  | Approval/authorization          | Rezoning Type  |            |                 |  |
| Item of Business:  |                                 | Locked by Purchasing   |            | No              |  |
| <p>for the Chairman to amend the Gwinnett County Water Conservation and Drought Restriction Ordinance contained in sections 106-54 through 106-64 of the Code of Ordinances of Gwinnett County, for the purpose of incorporating by reference the State of Georgia's Rules for Drought Management; subject to approval as to form by the Law Department.</p> |                                 |  |            |                 |  |
| Attachments  | Justification Letter, Ordinance |  |            |                 |  |
| Authorization: Chairman's Signature?   | Yes                             |  |            |                 |  |
| Staff Recommendation   | Approval                        |  |            |                 |  |
| Department Head  | arseibenhener (12/21/2016)      |  |            |                 |  |
| Attorney   | fsfields (1/10/2017)            |  |            |                 |  |
| Attorney's Comments  |                                 |  |            |                 |  |
| Agenda Purpose Only <input checked="" type="checkbox"/> As To Form <input type="checkbox"/> Hold for Pickup? <input type="checkbox"/>  |                                 |  |            |                 |  |

## Financial Services Use Only

|                            |                     |           |                 |                      |   |
|----------------------------|---------------------|-----------|-----------------|----------------------|---|
| Financial Action Requested |                     |           |                 |                      |   |
|                            | Budgeted            | Fund Name | Current Balance | Requested Allocation | Director's Initials                               |
|                            |                     | N/A       | *               | N/A                  | mbwoods<br>(1/4/2017)                             |
|                            |                     |           |                 |                      |   |
| Finance Comments           | * No budget impact. |           |                 |                      | FinDir's Initials<br>bjalexzulian<br>(12/29/2016) |

## County Clerk Use Only

|                 |                                       |      |                                       |
|-----------------|---------------------------------------|------|---------------------------------------|
|                 |                                       |      | PH was Held? <input type="checkbox"/> |
| Working Session | <input type="text"/>                  | Vote |                                       |
| Action          | <input type="text" value="New Item"/> |      |                                       |
| Tabled          | <input type="text"/>                  |      |                                       |
| Motion          | <input type="text"/>                  |      |                                       |
| 2nd by          | <input type="text"/>                  |      |                                       |

**Department of Water Resources**

684 Winder Highway • Lawrenceville, GA 30045-5012  
678.376.6700 • www.gwinnetth2o.com



**MEMORANDUM**

**TO:** Chairman, Charlotte J. Nash  
Commissioner Jace Brooks, District 1  
Commissioner Lynette Howard, District 2  
Commissioner, Tommy Hunter, District 3  
Commissioner, John Heard, District 4

**FROM:** Ron Seibenhener, Director, Department of Water Resources *ARS*

**SUBJECT:** Amendments to the Water Conservation and Drought Restriction Ordinance  
District All

**DATE:** January 9, 2017

In your agenda packets for January 17, 2017 you will find proposed amendments to the County's Water Conservation and Drought Restriction Ordinance, which is codified at Chapter 106-54 through 106-64 of the Code of Ordinances of Gwinnett County.

The ordinance establishes outdoor water use restrictions that are applied to water users during various levels of drought, as declared by the Director of the Georgia Environmental Protection Division. Since this ordinance was adopted in 2010, however, the State has amended the actions that must be taken by water users during a drought. These amendments have resulted in inconsistencies between the County's Ordinance and the State of Georgia's Rules for Drought Management, which are codified at Chapter 391-3-30. This inconsistency creates confusion as different messages regarding outdoor water use are presented to the public by the State and the County.

The proposed amendments to the ordinance will:

- provide consistency with the State Rules for Drought Management through incorporation of those rules by reference,
- ensure future changes to State rules are automatically adopted by the County,
- clarify and update several defined terms,
- reduce the mandatory repair periods provided to customers found to have leaking private facilities, and
- expand the ability of DWR to change a water service restoration fee to customers whose water service has been disconnected in response to their failure to comply with a mandatory repair order to connect leaking water service facilities.

The proposed amendment containing all the proposed language changes is attached for your reference.

Please let me know if you should have any questions or concerns regarding these proposed amendments.

**gwinnettcountry**

**GWINNETT COUNTY**  
**BOARD OF COMMISSIONERS**  
**LAWRENCEVILLE, GEORGIA**

**ORDINANCE ENTITLED:** WATER CONSERVATION AND DROUGHT RESTRICTION ORDINANCE

**ADOPTION DATE:** JANUARY 17, 2017

At the regular meeting of the Gwinnett County Board of Commissioners held in the Gwinnett Justice and Administration Center, Auditorium, 75 Langley Drive, Lawrenceville, Georgia.

---

| <b>Name</b>                 | <b>Present</b> | <b>Vote</b> |
|-----------------------------|----------------|-------------|
| Charlotte J. Nash, Chairman | Yes or Absent  | Aye or Nay  |
| Jace W. Brooks, District 1  |                |             |
| Lynette Howard, District 2  |                |             |
| Tommy Hunter, District 3    |                |             |
| John Heard, District 4      |                |             |

---

On motion of Commissioner **Last Name**, which carried a **0-0** vote, the Code of Ordinances of Gwinnett County is hereby amended as follows; the Water Conservation and Drought Restriction Ordinance of December 1, 2010, Section 106-54(b) is amended to reflect a change in the name of the State of Georgia's Rules; 106-56 is amended to clarify definitions; Section 106-57 (a) and (b), and Section 106-58(a)(1-4) are repealed and are replaced with a new Section 106-57 (a); Sec. 106-59 is amended to cite the Rules incorporated by reference; Secs. 106-60, 106-61, 106-64 are amended for clarity and to up-date changes in defined terms; Sec 106-62 is amended to update defined terms, to amend mandatory repair periods, and to expand the applicability of the service restoration fee; and is hereby adopted:

**WHEREAS**, the Georgia Department of Natural Resources has amended the Drought Management Rule (391-3-30); and

**WHEREAS**, these amendments have created inconsistencies between the State Rule and the County's Water Conservation and Drought Restriction Ordinance; and

**WHEREAS**, the Board of Commissioners acknowledges that maintaining consistency between State Rules and the County's Local Ordinance is desirable; and



**WHEREAS**, the Board of Commissioners agrees that water conservation is important to the citizens of Gwinnett County and wishes to adhere to these requirements mandated by the Georgia Legislature;

**NOW THEREFORE BE IT RESOLVED**, by the Gwinnett County Board of Commissioners that the Code of Ordinances of Gwinnett County is hereby amended as follows: the Water Conservation and Drought Restriction Ordinance of December 1, 2010, Section 106-54(b) is amended to reflect a change in the name of the State of Georgia's Rules; 106-56 is amended to clarify definitions; Section 106-57 (a) and (b), and Section 106-58(a)(1-4) are repealed and are replaced with a new Section 106-57 (a); Sec. 106-59 is amended to cite the Rules incorporated by reference; Secs. 106-60, 106-61, 106-64 are amended for clarity and to up-date changes in defined terms; Sec 106-62 is amended to update defined terms, to amend mandatory repair periods, and to expand the applicability of the service restoration fee.

GWINNETT COUNTY BOARD OF COMMISSIONERS

BY: \_\_\_\_\_  
CHARLOTTE J. NASH, CHAIRMAN

ATTEST:

BY: \_\_\_\_\_ (SEAL)  
DIANE KEMP, COUNTY CLERK

APPROVED AS TO FORM:

BY: \_\_\_\_\_  
COUNTY ATTORNEY

Resolved this 17<sup>th</sup> day of January, 2017 by the Gwinnett County Board of Commissioners, the Code of Ordinances of Gwinnett County is hereby amended as follows: the Water Conservation and Drought Restriction Ordinance of December 1, 2010, Section 106-54(b) is amended to reflect a change in the name of the State of Georgia's Rules; 106-56 is amended to clarify definitions; Section 106-57 (a) and (b), and Section 106-58(a)(1-4) are repealed and are replaced with a new Section 106-57 (a); Sec. 106-59 is amended to cite the Rules incorporated by reference; Secs. 106-60, 106-61, 106-64 are amended for clarity and to up-date for changes in defined terms; Sec 106-62 is amended to update defined terms, to amend mandatory repair periods, and to expand the applicability of the service restoration fee.

GWINNETT COUNTY  
WATER CONSERVATION AND DROUGHT RESTRICTION ORDINANCE

ORDINANCE NO. WTR-2017

**MUNICIPAL CODE PART I, CHAPTER 106 UTILITIES**  
**ARTICLE II – WATER SERVICE**  
**DIVISION 2 – WATER CONSERVATION AND DROUGHT RESTRICTION**

Sec. 106-54. - Title, authority, and applicability.

- (a) *Title.* This division shall be known and may be cited as the Gwinnett County Water Conservation and Drought Restriction Ordinance.
- (b) *Authority.* The county has the authority to adopt this division pursuant to article IX, section II, paragraph I and article IX, section II paragraph III of the Constitution of the state, O.C.G.A. § 12-5-31, and the Georgia Department of Natural Resources (DNR) Rules for Drought Management, Ga. Comp. R. & Regs. ch. 391-3-30 (hereinafter, the Rules).
- (c) *Applicability.* This division shall apply to all persons and jurisdictions receiving potable or reuse water from the county.

(Code 1994, § 114-51; Ord. No. WTR-2010, 12-1-2010)

Sec. 106-55. - Purpose and intent.

- (a) *Purpose.* The purpose of this division is to protect the public health, safety, environment, and general welfare through adopting and enforcing water use measures that encourage water conservation and ensure adequate supplies of water for the citizens of the county.
- (b) *Policy and intent.* It is the policy of the county to promote water conservation by complying with the laws and regulations imposed by the State of Georgia curtailing outdoor water use, particularly during times of declared drought.
- (c) *Delegations.* The board of commissioners hereby delegates to the Department Director the authority and responsibility for the implementation of an effective outdoor water use regulatory program for the enforcement of the provisions of this division, and to the county administrator to enact additional conservation measures as needed to protect public health, safety, or welfare, as may be consistent with the authorities and constraints cited in section 106-54(b).

(Code 1994, § 114-52)

Sec. 106-56. - Definitions.

The following words, terms and phrases, when used in this division, shall have the meanings ascribed to them in this section, except where the context clearly indicates a different meaning:

*Address* means the house or property number that, together with the street name, describes a physical location of a specific property.

*Declared drought* means one of three levels of drought that can be declared by the Division based on the severity of drought conditions, with one being the least severe and three being the most severe.

*Department Director* means the director of the county department of water resources (DWR) or his designee who is vested with the authority and responsibility for the implementation of an effective outdoor water use program and for the enforcement of the provisions of this division.

*Environmental protection division (or "Division")* means the state environmental protection division (EPD), of the Georgia Department of Natural Resources.

*Water waste or water wasting* means the excessive expenditure or application of water from the county water system that results in water flowing down any gutter, street, storm drain, or adjacent property.

(Code 1994, § 114-53; Ord. No. WTR-2010, 12-1-2010)

Sec. 106-57. -Drought Management.

- (a) The Georgia Department of Natural Resources (DNR) Rules for Drought Management, Ga. Comp. R & Regs. Ch.391-3-30 (hereinafter, the Rules), as amended from time to time, are hereby incorporated by reference.
- (b) *Emergencies*. The exemptions listed in 391-3-30-.03 of the Rules may be revoked by resolution of the board of commissioners or by the county administrator during a water system emergency or a water supply shortage which threatens public health, safety, or welfare; provided, however, that such emergency restrictions shall be valid for a period not exceeding seven days unless a variance is granted by the Division.
- (c) The board of commissioners hereby delegates to the county administrator the authority to apply to the Division for a variance to impose more or less stringent restrictions on outdoor water use than those imposed by the state during drought. Said application for a variance may include reducing the exemptions listed in 391-3-30-.03 of the Rules.
- (d) *Curtailment by resolution*. To the extent allowed by the authorities cited in section 106-54(b), the board of commissioners may enact additional measures by resolution to curtail indoor and outdoor water usage during any declared drought or in response to judicial decisions which jeopardize water supply. These measures may include, but are not limited to, the following actions: curtailment or total cessation of water sales to jurisdictions which are not wholly inside the county borders; reduction of wholesale sales to water purveyors inside the county; and/or the adoption of emergency water rate structures.

(Code 1994, § 114-55; Ord. No. WTR-2010, 12-1-2010)

Sec. 106-58. – Reserved.

Sec. 106-59. - Water wasting prohibited.

Wasting water is prohibited if such usage leaves a trail of flowing water for more than 50 feet off the property. Water waste also includes irrigation for more than 20 minutes during precipitation, and failure to repair a controllable leak. Water wasting, including water wasting by users otherwise exempted from

drought restrictions by the Rules, is subject to fines, penalties, and enforcement up to and including termination of service.

(Code 1994, § 114-56; Ord. No. WTR-2010, 12-1-2010)

Sec. 106-60. - Administrative orders and fines.

- (a) *Cease and desist orders.* When the Department Director finds that a water user has violated, or continues to violate, any provision of this division, the Department Director may issue an order directing the water user to cease and desist all such violations and may direct the water user to:
  - (1) Immediately comply with all conservation requirements; and
  - (2) Take such appropriate remedial or preventive action as may be needed to properly address a continuing or threatened violation, including halting operations and/or terminating the discharge. Issuance of a cease and desist order shall not be a bar against, or a prerequisite for, taking any other action against the water user.
- (b) *Administrative fines.* When the Department Director finds that a water user has violated, or continues to violate, any provision of this division, the Department Director may fine such water user on an escalating schedule. Such fines shall be assessed on a per-violation, per-day basis. No single-day fine shall exceed \$250.00.
  - (1) Unpaid charges, fines, and penalties shall, after 30 calendar days, be assessed an additional penalty of ten percent of the unpaid balance, and interest shall accrue thereafter at a rate of ten percent per month.
  - (2) Water users desiring to dispute such fines must file a written request for the Department Director to reconsider the fine along with full payment of the fine amount within 14 days of being notified of the fine. Where a request has merit, the Department Director may convene an administrative hearing on the matter. In the event the water user's appeal is successful, the payment, together with any interest accruing thereto, shall be returned to the water user. The Department Director may add the costs of preparing administrative enforcement actions, such as notices and orders, to the fine.
  - (3) Issuance of an administrative fine shall not be a bar against, or a prerequisite for, taking any other action against the non-conserving water user.

(Code 1994, § 114-57; Ord. No. WTR-2010, 12-1-2010)

Sec. 106-61. - Civil penalties for violation.

- (a) *Violations.* Violations of this division may also be prosecuted upon citations issued by officers of the county police department, by other employees of the county department of police services designated by the chief of police or by employees of the county DWR designated by the Department Director.
- (b) *Citations.* Citations for alleged violations of this article shall be issued as follows:
  - (1) For households, citations can be issued to any of the following: a home owner, renter, any person 17 or older living at the address of the alleged violation, or any person or institution deriving some type of economic benefit from said address;
  - (2) For businesses doing business in a corporate form, citations shall be issued in the business name and served on either the registered agent or on any officer of the corporation; and
  - (3) For unincorporated business, citations shall be issued in the business name and served to the owner or manager of the business.

- (c) *Escalated enforcement.* Prior to the issuance of a citation, either a written warning or an administrative fine will be issued. For any subsequent alleged violations of this article within any 12-month period, the violator may be given either an administrative fine or a citation.
- (d) *Penalties.* Any person, upon conviction by a court of competent jurisdiction of any violation of this section at any address after the issuance of a citation as provided pursuant to subsection (b) of this section, shall be guilty of a violation of this division and shall be punished as follows:
  - (1) First address citation:
    - a. Household: \$250.00 fine, which fine shall not be subject to suspension, stay or probation, except as provided in subsection (d)(5) of this section; and
    - b. Business: \$500.00 fine, which fine shall not be subject to suspension, stay or probation;
  - (2) Second address citation:
    - a. Household: \$500.00 fine, which fine shall not be subject to suspension, stay or probation, except as provided in subsection (d)(5) of this section, plus not more than two days of work alternative program (WAP), which shall mean an in-custody eight-hour community service work day, which shall be subject to the court's discretion; and
    - b. Business: \$1,000.00 fine, which fine shall not be subject to suspension, stay or probation, and the business licensing division shall be notified of the conviction;
  - (3) Third address citation:
    - a. Household: \$1,000.00 fine, which fine shall not be subject to suspension, stay or probation, except as provided in subsection (d)(5) of this section, plus not more than ten days to serve or not more than 20 days of WAP, which shall be subject to the court's discretion; and
    - b. Business: \$1,000.00 fine, which fine shall not be subject to suspension, stay or probation; and the business licensing division shall be notified of the conviction;
  - (4) Fourth address citation:
    - a. Household: \$1,000.00 fine, which fine shall not be subject to suspension, stay or probation, except as provided in subsection (d)(5) of this section, plus not more than 60 days to serve and WAP as appropriate, which shall be subject to the court's discretion; and
    - b. Business: \$1,000.00 fine, which fine shall not be subject to suspension, stay or probation, and the business licensing division shall be notified of the conviction;
  - (5) If the payment of the penalty imposed for a household violation pursuant to this subsection (d) will impose an economic hardship on the defendant, the court, in its sole discretion, may order the defendant to pay such penalty in installments and such order may be enforced through a contempt proceeding.

(Code 1994, § 114-58; Ord. No. WTR-2010, 12-1-2010)

**State Law reference**— Magistrate courts, O.C.G.A. § 15-10-1 et seq.; violation of county ordinances, O.C.G.A. § 15-10-60 et seq.; punishment for misdemeanors, O.C.G.A. § 17-10-3; maximum punishments which may be imposed for violations of county ordinances, O.C.G.A. § 36-1-20(b); county responsibility for sentencing and maintenance of inmates, O.C.G.A. § 42-5-51(a).

Sec. 106-62. - Termination of service.

- (a) *Provisions for service termination.* The Department Director shall have the authority to adopt procedures providing for termination of water service at any address upon conviction or plea of nolo contendere of a second or subsequent citation violation, as provided in subsection 106-61(d).
- (b) *Posting.* The Department Director is authorized to post the address of any location where water service has been terminated pursuant to this article in such media or on such websites as will provide public notice of the action.
- (c) *Mandatory repairs.* The Department Director shall have the authority to adopt procedures requiring any customer to repair leaking facilities that are located on the customer's side of the water meter and providing for termination of water service at any address if such leaks are not repaired within the following time periods after service of such repair order on a customer:
  - (i) No drought: 30 days
  - (ii) Level 1, 2, or 3 Drought: 15 days.
- (d) *Water wasting.* The Department Director shall have the authority to temporarily terminate water service where water is being wasted if the owner or occupant of the property is apparently not on the premises or non-responsive.
- (e) *Service restoration fee.* The Department Director is authorized to impose a service restoration fee in the amount of \$500.00 to restore water service that has been terminated as provided in subsection (a), (c), or (d) of this section.

(Code 1994, § 114-59; Ord. No. WTR-2010, 12-1-2010)

Sec. 106-63. - Conservation billing.

- (a) *Water use surcharge.* As a proactive and continuous conservation measure, water use surcharge rates shall apply to water use as measured by the meter on those accounts subject to such conservation surcharge, in accordance with rate resolutions and DWR billing policies and procedures.
- (b) *Sewer billing.* Sewer volumetric charges shall apply to all water use as measured by the meter on non-irrigation accounts which are also connected to the sewer system, in accordance with rate resolutions, DWR billing policies and procedures, and the wastewater volume measurement provisions of section 106-138.
- (c) *Billing adjustments precluded.* No billing adjustments shall be provided to any account where water wasting or violations of the outdoor use restrictions have occurred. The date of occurrence shall be that documented by the most recent warning, fine, or citation. This preclusion of billing adjustments shall begin on the date of occurrence and remain in effect for the ensuing 12 months.

(Code 1994, § 114-60; Ord. No. WTR-2010, 12-1-2010)

Sec. 106-64. - Authority to implement.

The Department Director is authorized to make all necessary and reasonable rules and policies with respect to the enforcement of this division. All such rules, policies, and procedures shall be consistent with the provisions of this division and shall be effective 30 days after being signed by the Department Director.

(Code 1994, § 114-61; Ord. No. WTR-2010, 12-1-2010)

# Gwinnett County Board of Commissioners Agenda Request

|   |                                     |  |                             |
|---|-------------------------------------|--|-----------------------------|
| <b>GCID #</b>   | Group With GCID #:                  | <input type="checkbox"/> Grants <input type="checkbox"/> Contracts <input type="checkbox"/> Rezoning <input type="checkbox"/> Public Hearing |                             |
| 20161205  |                                     |  |                             |
| Department:   | Commissioners                       | Date Submitted:  | 12/13/2016                  |
| Working Session:  | 01/17/2017                          | Business Session:  | 01/17/2017                  |
| Submitted By:   | Tina King                           | Public Hearing:  |                             |
| Budget Type:  | Neither                             | Multiple Depts?  |                             |
| Agenda Type   | Approval                            | Special Routing:   |                             |
| Item of Business:   | Approval                            | Rezoning Type  |                             |
| of appointment to the Gwinnett Animal Advisory Council, Incumbent Sharon Cassidy. Term expires December 31, 2018.<br>Chairman's Appointment |                                     | Locked by Purchasing   | <input type="checkbox"/> No |
| Attachments   | None                                |  |                             |
| Authorization: Chairman's Signature?  | <input type="checkbox"/> No         |  |                             |
| Staff Recommendation  |                                     |  |                             |
| Department Head   |                                     |  |                             |
| Attorney  |                                     |  |                             |
| Attorney's Comments   |                                     |  |                             |
| Agenda Purpose Only   | <input checked="" type="checkbox"/> | As To Form   | <input type="checkbox"/>    |
|   |                                     | Hold for Pickup?   | <input type="checkbox"/>    |

## Financial Services Use Only

|                            |          |           |                 |                      |                     |
|----------------------------|----------|-----------|-----------------|----------------------|---------------------|
| Financial Action Requested |          |           |                 |                      |                     |
|                            | Budgeted | Fund Name | Current Balance | Requested Allocation | Director's Initials |
|                            |          |           |                 |                      |                     |
|                            |          |           |                 |                      |                     |
|                            |          |           |                 |                      |                     |
| Finance Comments           |          |           |                 |                      | FinDir's Initials   |
|                            |          |           |                 |                      |                     |

## County Clerk Use Only

|                 |  |
|-----------------|--|
|                 | PH was Held? <input type="checkbox"/>                        |
| Working Session | Discussion   |
| Action          | Tabled   |
| Tabled          | 01/03/2017   |
| Motion          | Nash   |
| 2nd by          | Hunter   |
| Vote            | 5-0; Nash-Yes; Brooks-Yes; Howard-Yes; Hunter-Yes; Heard-Yes |

# Gwinnett County Board of Commissioners Agenda Request

|  |                             |  |                             |
|--|-----------------------------|--|-----------------------------|
| <b>GCID #</b>  | Group With GCID #:          | <input type="checkbox"/> Grants <input type="checkbox"/> Contracts <input type="checkbox"/> Rezoning <input type="checkbox"/> Public Hearing |                             |
| 20161215   |                             |  |                             |
| Department:  | Commissioners               | Date Submitted:  | 12/13/2016                  |
| Working Session:   | 01/17/2017                  | Business Session:  | 01/17/2017                  |
| Submitted By:  | Tina King                   | Public Hearing:  |                             |
| Budget Type:   | Neither                     | Multiple Depts?  |                             |
| Agenda Type  | Approval                    | Special Routing:   |                             |
| Item of Business:  | Approval                    | Rezoning Type  |                             |
| of appointment to the Gwinnett Animal Advisory Council, Incumbent Zachary T. Mills. Board of Health appointment. Term expires December 31, 2018. |                             | Locked by Purchasing   | <input type="checkbox"/> No |
| Attachments  | None                        |  |                             |
| Authorization: Chairman's Signature?   | <input type="checkbox"/> No |  |                             |
| Staff Recommendation   |                             |  |                             |
| Department Head  |                             |  |                             |
| Attorney   |                             |  |                             |
| Attorney's Comments  |                             |  |                             |
| Agenda Purpose Only  | <input type="checkbox"/>    | As To Form   | <input type="checkbox"/>    |
|  |                             | Hold for Pickup?   | <input type="checkbox"/>    |

## Financial Services Use Only

|                            |          |           |                 |                      |                     |
|----------------------------|----------|-----------|-----------------|----------------------|---------------------|
| Financial Action Requested |          |           |                 |                      |                     |
|                            | Budgeted | Fund Name | Current Balance | Requested Allocation | Director's Initials |
|                            |          |           |                 |                      |                     |
|                            |          |           |                 |                      |                     |
|                            |          |           |                 |                      |                     |
| Finance Comments           |          |           |                 |                      | FinDir's Initials   |
|                            |          |           |                 |                      |                     |

## County Clerk Use Only

|                 |  |
|-----------------|--|
|                 | PH was Held? <input type="checkbox"/>                        |
| Working Session | Discussion   |
| Action          | Tabled   |
| Tabled          | 01/03/2017   |
| Motion          | Howard   |
| 2nd by          | Brooks   |
| Vote            | 5-0; Nash-Yes; Brooks-Yes; Howard-Yes; Hunter-Yes; Heard-Yes |



# Gwinnett County Board of Commissioners Agenda Request

|   |                    |  |   |
|---|--------------------|--|---|
| <b>GCID #</b>   | Group With GCID #: | <input type="checkbox"/> Grants <input type="checkbox"/> Contracts <input type="checkbox"/> Rezoning <input type="checkbox"/> Public Hearing |   |
| 20161216  |                    |  |   |
| Department:   | Commissioners      | Date Submitted:  | 12/13/2016                                |
| Working Session:  | 01/17/2017         | Business Session:  | 01/17/2017                                |
| Submitted By:   | tmking             | Public Hearing:  |   |
| Budget Type:  | Neither            | Multiple Depts?  |   |
| Agenda Type   | Approval           | Special Routing:   |   |
| Agenda Type   | Approval           | Rezoning Type  |   |
| Item of Business:   |                    | Locked by Purchasing   | No  |
| of appointment to the Gwinnett County Public Library Board of Trustees, Incumbent Richard Goodman. Term expires December 31, 2020. Chairman's Appointment |                    |  |   |
| Attachments   | None               |  |   |
| Authorization: Chairman's Signature?  | No                 |  |   |
| Staff Recommendation  |                    |  |   |
| Department Head   |                    |  |   |
| Attorney  |                    |  |   |
| Attorney's Comments   |                    |  |   |
| Agenda Purpose Only <input type="checkbox"/>  |                    | As To Form <input type="checkbox"/>  | Hold for Pickup? <input type="checkbox"/> |

## Financial Services Use Only

|                            |           |                 |                      |                     |
|----------------------------|-----------|-----------------|----------------------|---------------------|
| Financial Action Requested |           |                 |                      |                     |
| Budgeted                   | Fund Name | Current Balance | Requested Allocation | Director's Initials |
|                            |           |                 |                      |                     |
|                            |           |                 |                      |                     |
|                            |           |                 |                      |                     |
| Finance Comments           |           |                 |                      | FinDir's Initials   |
|                            |           |                 |                      |                     |

## County Clerk Use Only

|                 |   |
|-----------------|---|
|                 | PH was Held? <input type="checkbox"/>                           |
| Working Session | Discussion  |
| Action          | Tabled  |
| Tabled          | 01/03/2017  |
| Motion          | Nash  |
| 2nd by          | Howard  |
| Vote            | 5-0; Nash-Yes; Brooks-Yes;<br>Howard-Yes; Hunter-Yes; Heard-Yes |

# Gwinnett County Board of Commissioners Agenda Request

|  |                    |  |                  |                 |  |
|--|--------------------|--|------------------|-----------------|--|
| <b>GCID #</b>  | Group With GCID #: | <input type="checkbox"/> Grants <input type="checkbox"/> Contracts <input type="checkbox"/> Rezoning <input type="checkbox"/> Public Hearing |                  |                 |  |
| 20161220   |                    |  |                  |                 |  |
| Department:  | Commissioners      |  | Date Submitted:  | 12/13/2016      |  |
| Working Session:   | 01/17/2017         | Business Session:  | 01/17/2017       | Public Hearing: |  |
| Submitted By:  | tmking             |  | Multiple Depts?  |                 |  |
| Budget Type:   | Neither            |  | Special Routing: |                 |  |
| Agenda Type  | Approval           | Rezoning Type  |                  |                 |  |
| Item of Business: <span style="float: right;">Locked by Purchasing <input type="checkbox"/> No</span>  |                    |  |                  |                 |  |
| of appointment to the Gwinnett Historical Restoration and Preservation Board, Incumbent Jim Nitkowski. Term expires December 31, 2020. District 1/Brooks |                    |  |                  |                 |  |
| Attachments  | None               |  |                  |                 |  |
| Authorization: Chairman's Signature?   | No                 |  |                  |                 |  |
| Staff Recommendation   |                    |  |                  |                 |  |
| Department Head  |                    |  |                  |                 |  |
| Attorney   |                    |  |                  |                 |  |
| Attorney's Comments  |                    |  |                  |                 |  |
| Agenda Purpose Only <input type="checkbox"/> As To Form <input type="checkbox"/> Hold for Pickup? <input type="checkbox"/>                               |                    |  |                  |                 |  |

## Financial Services Use Only

|                            |          |           |                 |                      |                     |
|----------------------------|----------|-----------|-----------------|----------------------|---------------------|
| Financial Action Requested |          |           |                 |                      |                     |
|                            | Budgeted | Fund Name | Current Balance | Requested Allocation | Director's Initials |
|                            |          |           |                 |                      |                     |
|                            |          |           |                 |                      |                     |
|                            |          |           |                 |                      |                     |
| Finance Comments           |          |           |                 |                      | FinDir's Initials   |
|                            |          |           |                 |                      |                     |

## County Clerk Use Only

|                 |            |  |  |  |
|-----------------|------------|--|--|--|
|                 |            |  |  | PH was Held? <input type="checkbox"/>  |
| Working Session | Discussion |  |  | Vote <span style="font-size: 1.2em;">5-0; Nash-Yes; Brooks-Yes; Howard-Yes; Hunter-Yes; Heard-Yes</span> |
| Action          | Tabled     |  |  |  |
| Tabled          | 01/03/2017 |  |  |  |
| Motion          | Brooks     |  |  |  |
| 2nd by          | Howard     |  |  |  |

# Gwinnett County Board of Commissioners Agenda Request

|  |                    |  |                  |                 |  |
|--|--------------------|--|------------------|-----------------|--|
| <b>GCID #</b>  | Group With GCID #: | <input type="checkbox"/> Grants <input type="checkbox"/> Contracts <input type="checkbox"/> Rezoning <input type="checkbox"/> Public Hearing |                  |                 |  |
| 20161223   |                    |  |                  |                 |  |
| Department:  | Commissioners      |  | Date Submitted:  | 12/09/2016      |  |
| Working Session:   | 01/17/2017         | Business Session:  | 01/17/2017       | Public Hearing: |  |
| Submitted By:  | tmking             |  | Multiple Depts?  |                 |  |
| Budget Type:   | Neither            |  | Special Routing: |                 |  |
| Agenda Type  | Approval           | Rezoning Type  |                  |                 |  |
| Item of Business: <span style="float: right;">Locked by Purchasing <input type="checkbox"/> No</span>                      |                    |  |                  |                 |  |
| of appointment to the Merit Board, Incumbent Kim Walton. Term expires December 31, 2020. District 3/Hunter                 |                    |  |                  |                 |  |
| Attachments  | None               |  |                  |                 |  |
| Authorization: Chairman's Signature?   | No                 |  |                  |                 |  |
| Staff Recommendation   |                    |  |                  |                 |  |
| Department Head  |                    |  |                  |                 |  |
| Attorney   |                    |  |                  |                 |  |
| Attorney's Comments  |                    |  |                  |                 |  |
| Agenda Purpose Only <input type="checkbox"/> As To Form <input type="checkbox"/> Hold for Pickup? <input type="checkbox"/> |                    |  |                  |                 |  |

## Financial Services Use Only

|                            |          |           |                 |                      |                     |
|----------------------------|----------|-----------|-----------------|----------------------|---------------------|
| Financial Action Requested |          |           |                 |                      |                     |
|                            | Budgeted | Fund Name | Current Balance | Requested Allocation | Director's Initials |
|                            |          |           |                 |                      |                     |
|                            |          |           |                 |                      |                     |
|                            |          |           |                 |                      |                     |
| Finance Comments           |          |           |                 |                      | FinDir's Initials   |
|                            |          |           |                 |                      |                     |

## County Clerk Use Only

|                 |            |  |  |  |
|-----------------|------------|--|--|--|
|                 |            |  |  | PH was Held? <input type="checkbox"/>  |
| Working Session | Discussion |  |  | Vote <span style="font-size: 1.2em;">5-0; Nash-Yes; Brooks-Yes; Howard-Yes; Hunter-Yes; Heard-Yes</span> |
| Action          | Tabled     |  |  |  |
| Tabled          | 12/20/2016 |  |  |  |
| Motion          | Hunter     |  |  |  |
| 2nd by          | Heard      |  |  |  |

# Gwinnett County Board of Commissioners Agenda Request

|   |                          |  |                          |                  |                          |
|---|--------------------------|--|--------------------------|------------------|--------------------------|
| <b>GCID #</b>   | Group With GCID #:       | <input type="checkbox"/> Grants <input type="checkbox"/> Contracts <input type="checkbox"/> Rezoning <input type="checkbox"/> Public Hearing |                          |                  |                          |
| 20170065  |                          |  |                          |                  |                          |
| Department:   | Commissioners            |  | Date Submitted:          | 12/27/2016       |                          |
| Working Session:  | 01/17/2017               | Business Session:  | 01/17/2017               | Public Hearing:  |                          |
| Submitted By:   | Diane Kemp               |  | Multiple Depts?          |                  |                          |
| Budget Type:  |                          |  | Special Routing:         |                  |                          |
| Agenda Type   | Approval                 | Rezoning Type  |                          |                  |                          |
| Item of Business: <span style="float: right;">Locked by Purchasing <input type="checkbox"/> No</span>                               |                          |  |                          |                  |                          |
| of appointment to the Water & Sewerage Authority, Incumbent Stephen Hill. Term expires December 31, 2017.<br>Chairman's Appointment |                          |  |                          |                  |                          |
| Attachments   | None                     |  |                          |                  |                          |
| Authorization: Chairman's Signature?  | No                       |  |                          |                  |                          |
| Staff Recommendation  |                          |  |                          |                  |                          |
| Department Head   |                          |  |                          |                  |                          |
| Attorney  |                          |  |                          |                  |                          |
| Attorney's Comments   |                          |  |                          |                  |                          |
| Agenda Purpose Only   | <input type="checkbox"/> | As To Form   | <input type="checkbox"/> | Hold for Pickup? | <input type="checkbox"/> |

## Financial Services Use Only

|                            |          |           |                 |                      |                     |
|----------------------------|----------|-----------|-----------------|----------------------|---------------------|
| Financial Action Requested |          |           |                 |                      |                     |
|                            | Budgeted | Fund Name | Current Balance | Requested Allocation | Director's Initials |
|                            |          |           |                 |                      |                     |
|                            |          |           |                 |                      |                     |
|                            |          |           |                 |                      |                     |
| Finance Comments           |          |           |                 |                      | FinDir's Initials   |
|                            |          |           |                 |                      |                     |

## County Clerk Use Only

|                 |            |  |  |
|-----------------|------------|--|--|
|                 |            |  | PH was Held? <input type="checkbox"/>  |
| Working Session | Discussion |  | Vote <span style="font-size: 1.2em;">5-0; Nash-Yes; Brooks-Yes; Howard-Yes; Hunter-Yes; Heard-Yes</span> |
| Action          | Tabled     |  |  |
| Tabled          | 01/03/2017 |  |  |
| Motion          | Nash       |  |  |
| 2nd by          | Hunter     |  |  |